The Weather
Today—Mostly sunny; high in low 60s. Tonight—Low, about 48. Tomorrow—Partly cloudy, warmer. Yesterday—High, 74 at 9:20 a. m.; low, 54 at 9:58 p. m. (Details on Page B-13)
Phone NA. 4200

The Washington Post

Post Ad Brings 15 Calls. Finds Apartment
EMPLOYED couple, no children, desire furn. or unfurn. 1-bedrm. apt. NA. xxxx, ext. xxx.
Place your ad now. Call NA. 4200
Phone NA. 4200

NO. . . 26,243 | Copyright, 1948, By The Washington Post Company. | Entered as Second Class Postoffice, Washington. | TON: THURSDAY, APRIL 22, 1948 | CARRIER DELIVERY PER MONTH: Daily & Sunday $1.25 City Zone $1.50 elsewhere; Daily Only .90 " " .90 "; Sunday Only .45 " " .45 " | SINGLE COPY PRICE: Daily .05; Sunday (city zone) .10; Sunday (elsewhere) .10

LIBRARY OF CALIF. SEP 1 48

Air Strength Of 66 Groups Is Proposed By Forrestal

Congress Offered Compromise Plan Costing $5.6 Billion Less Than 70 Units

By John G. Norris
Post Reporter

Defense Secretary James Forrestal presented a compromise defense program to Congress yesterday, calling for the immediate expansion of the Air Force from 55 to 66 combat groups.

The new plan, he said, has been unanimously approved by the heads of the Army, Navy and Air Force, and bears the indorsement of President Truman.

In effect, the compromise would give the Air Force 11 of the 15 additional groups it says is necessary in first-line air strength, but not go beyond prior Administration proposals for new plane procurement to modernize them.

Adds $3.4 Billions to Budget

It would cost $3,481,000,000 more next year than the original 11-billion-dollar defense budget—481 millions above what the President proposed a month ago. The cost is estimated to amount to 15 billions in 1950 and 16.5 billions in 1951.

This compares with 20 billion dollars a year for the full 70-group air program with land and sea forces maintained in balance, Forrestal said.

Accompanied by the three military chiefs of the armed forces, Forrestal laid the revised preparedness program before a closed sesion of the Senate Armed Services Committee yesterday afternoon.

Gurney Explains Program

As explained afterwards by Chairman Chan Gurney and in a statement given by the defense chief, the plan would:

1. Bolster America's strategic air power by creating ten additional heavy bomber groups and one fighter group. Three hundred Boeing B-29's would be taken from storage and modernized to make up the new bomber groups.

2. Manpower for the armed services would be increased by 61,000 officers and men above the 1,724,000 total asked by Forrestal a month ago in the original three billion-dollar supplemental defense budget. Eight thousand of the extra men would go to the Army, the rest to the Air Force.

3. The additional 822 million dollars in contractual authority for new planes, voted by the House a week ago by an overwhelming margin, was not included in the revised Administration plan.

"Best Military Judgment"

Senator Gurney quoted Forrestal as saying the program:

"Puts the services in a state of relative readiness best able to help one another and based on the best military judgment of the Joint Chiefs of Staff."

"In my opinion," Gurney added, "it gives us—within the budget limits—the protective force we need right at the moment."

The Armed Services chairman said the Administration program still calls for the draft to provide the manpower for the additional forces and for universal military training to fill up the Reserves and National Guard.

Sentiment in Congress seems in favor of the draft but opposed to UMT. Gurney said yesterday, however, he still hoped for approval of the latter.

Recognize Other Factors

Forrestal told the Senate that the Joint Chiefs of Staff agreed a week ago that the Administration "solely on military considerations" should back a "balanced military establishment" consisting of a 70-group program for the Air Force, a 837,000-man Army and a Navy and Marine Corps of 668,000.

But the military chiefs also reported Forrestal said, that in putting such a program into effect other factors must be recognized.

These factors, said the Joint Chiefs, include "the capability of the aircraft industry to expand, the impact of the cost of the program on the national economy, and the calculated risk which can be ac-

See DEFENSE, Page 4, Column 5

May Lose Use of Arm

Reuther Now Out of Danger; $117,800 Reward for Gunman

Associated Press WIREPHOTO

UNION LEADER IN HOSPITAL—Mrs. Mae Reuther consoles her husband, Walter P. Reuther, jr., who lies seriously wounded in a Detroit hospital. The UAW president was wounded in the arm and chest by a shotgun blast fired through a window of their home by an unknown assailant

Detroit, April 21 (U.P.).—Walter P. Reuther, scrappy chief of 900,000 CIO United Auto Workers, was declared out of danger today while rewards for the capture of the shotgun assailant who blasted him from ambush last night mounted to $117,800.

But doctors who operated on the 40-year-old president of the Nation's biggest industrial union at new Grace Hospital said he might lose the use of his right arm.

A reward of $100,000 was offered by the union's international executive board, which met in emergency session to discuss the assassination attempt. The Detroit City Council voted $10,000. Reuther's home local, No. 174, $1000, the Michigan Communist Party $500, and the Wayne County CIO Council $100. Dan Tobin's AFL Teamsters added $5000, the Michigan CIO Council $1000 and two unions locals $100 each.

Expects to Save Arm

Dr. Raymond A. Sokolov, who removed four shotgun pellets from Reuther's arm and operated on a less serious chest wound, said he was "virtually certain the arm will be saved, but we do not know yet if the radial nerve was damaged. If it was, he may never have the full use of his arm again."

Reuther, a militant foe of communism who swept left-wing factions from control of the union last November, was cut down in the kitchen of his neat, six-room bungalow last night while eating a late snack with his wife, Mae, 37.

Detroit Police Commissioner Harry S. Toy took personal command of the most intensive manhunt this city has ever seen. State police worked with sheriff's officers in questioning all known Reuther enemies.

Toy said he had received a telephone call from Senator Homer Ferguson (R., Mich.), who said he would ask J. Edgar Hoover to assign Federal Bureau of Investigation agents to the case.

Believe 3 Men Involved

The commissioner said police took impressions of footprints near the Reuther home, and believed three men may have been involved in the shooting, one the actual gunman, another acting as a lookout and a third who stayed in the car and kept the motor running.

Toy said police were questioning a Ford Motor Co. patent attorney who called headquarters with a "tip." He did not reveal the lawyer's name.

Witnesses saw the assailant speed away in a late model maroon Ford four-door sedan after sneaking to the rear of the Reuther home and shooting Reuther at a 10-foot range through a rear window.

All red sedans of the model of the getaway car were stopped and the occupants questioned. Police

See REUTHER, Page 8, Column 4.

DAR Hears Warnings of Possible Attack

Royall Says Army Not Big Enough to Keep War Out of U. S.

By Dorothea Andrews
Post Reporter

Secretary of the Army Kenneth C. Royall yesterday told Daughters of the American Revolution delegates that the United States Army is not now big enough to keep war out of America in event of attack.

His frank appraisal of the country's military position was followed by a sober warning from Maj. Gen. W. H. Arnold, Army budget chief, that "tomorrow may bring another Pearl Harbor, or a score of Pearl Harbors."

Bases Are Vital Factor

Both addressed the national defense session of the organization's fifty-seventh Continental Congress, in convention here this week. In a business session, delegates voted to add a $900,000 addition to the five-million-dollar national headquarters here.

A wide open race developed at a session last night for the six posts of vice president general. Two candidates filed in typical dark-horse style to even up to 12 the number of DAR members who seek the high positions.

Secretary Royall, pointing out that America's best insurance against war here, lies in denying attack bases "to any potential enemy," declared:

"The stark fact facing us today is that our Army is not big enough to carry out its part in defensive and offensive operation that would be necessary if war should come.

Never Certain

"If it were certain that there would be no war, we would need no Army. And under the circumstances today, if we did not provide for this war contingency (bases), I am afraid there would be no peace—certainly no peace of long duration."

"The best protection against an attack upon America in the event of future war would be to deny to any potential enemy bases on or near the American Continent, any bases from which sustained attack

See DAR, Page B-1, Column 3.

De Gasperi Says Aims Will Be Met

Rome Crowd Cheers Christian Democrat Leader; Majority In Both Houses Sure

Rome, April 21 (AP).—Premier Alcide de Gasperi promised thousands of cheering Romans tonight his victorious Christian Democrat Party would carry out its pledges for Italian social reforms.

The Christian Democrats were within reach of an absolute majority in both houses of Parliament.

Their victory over the Communists produced an abrupt Communist turnabout on the Marshall Plan and foreshadowed a possible breakup of the Communist-led Popular Front.

Some violence occurred in Milan and near Foggia in southern Italy. Police said 28 front members Police under arrest in Milan for starting a brawl last night.

Communist Leader Palmiro Togliatti accused the United States of using threats of starvation and the atom bomb to influence the elections.

Although the elections were not free, Togliatti said, the Communists "have no intention of using force or violence."

Lelio Basso, secretary of the pro-Communist Socialists said they would formally protest the result of the election on grounds of illegal participation by the clergy.

Mario Scelba, Christian Democrat Minister of the Interior, claimed his party would get 307 out of the 574 seats in the Chamber of Deputies and 130 of the 237 seats in the Senate.

The official composition of the two houses awaited completion of the distribution of votes under the proportional representation system for the Chamber, and the equally complex system for the Senate. This may not be known until tomorrow or even later.

Scelba gave this as the probable distribution of seats in the Chamber of Deputies: Christian Democrats 307, Popular Front (Communist and Socialist) 182, Socialist Unity (pro-government) 33, National Bloc (Rightist) 18, Monarchists 14 Republicans (pro-government) 9, Italian Social Movement (MSI) 6, South Tyrol Party 3, Sardinian Action 1, Peasant Party 1.

For the Senate: Christian Democrats 130, Popular Front 74, Socialist Unity 12, National Bloc 9, Monarchists ., Republicans 3, Independents 3, Italian Social Move-

See ITALY, Page 2, Column 1.

Italy Sending U. S. $5,000,000 Payment

Italy will reverse the recent order of things today by paying five million dollars to the United States.

A source close to the Italians explained, with mock solemnity, that this was not to be taken as an attempt to influence the American election.

The payment, to be made in Washington, represents an installment of the money due American nationals for losses in Italy during the war.

Battle Opens For Haifa as British Leave

Jewish Forces Seen Likely to Gain Control of Big Palestine Port

Haifa, Palestine, April 21 (AP).—About 25,000 Arabs have moved out of Haifa in the beginning of a Jewish-Arab fight for the big port city, a high British officer said today.

The battle for the northern city began in earnest with the crackling of gunfire today from Hadar Carmel, Jewish town half way up Mount Carmel, and in mixed Jewish-Arab areas just as soon as the British had withdrawn their forces from most of the city.

The British still held control over the port area with its oil installations, their headquarters on top of Mount Carmel and a strip linking the two areas. The port will be used for British evacuation until about August 1.

Battle Near Border

The sniping spread through most of the lower part of town.

"As it stands now," said a British official, "the Jews probably will be able to gain control."

A broadcast by Haganah, Jewish militia, confirmed by police sources, said an eight-hour battle was waged today near the Lebanese-Palestine border and that 21 Jews and 20 Arabs were killed.

The broadcast said the Arabs stormed over the border and attacked the setlement of Ramat Naftly.

Haganah informants said five Jews were killed and Arabs suffered 150 casualties in severe fighting in the Negeb in southern Palestine.

One private source estimated there are 2000 members of the Arab liberation army in Haifa, but that the Jews have reinforced their militia by 2000.

At Rosh Pina, near the Syrian frontier, Arabs reported the Jews lost about 50 of an attacking force of 500.

Geneva Convention Accepted

(In Jerusalem, Jacques de Reynier, a Swiss representative of the Red Cross, announced that two refugee camps were being established there to protect about 15,000 women and children. He said both Arabs and Jews had agreed to accept the Geneva Convention on Warfare.

(Lieut. Gen. Gordon MacMillan, British military commander, said martial law will prevail after May 15 in whatever areas the British still occupy at that time. He said the British Palestine government would have no authority over the Arab Legion of Trans-Jordan after May 15.)

Dominicans Pray As Earthquakes Rock Hispaniola

Ciudad Trujillo, Dominican Republic, April 21 (AP).—Several strong earth tremors shook almost the whole island of Hispaniola today.

First reports indicated there were no casualties or serious property damage in the Dominican Republic. Haiti felt sharp shocks.

Coal Strike Enjoined; Van Horn Brings Suit To Halt Pension Plan

19,000 Miners Trickle Back To Work; 300,000 Still Idle

Pittsburgh, April 21 (AP).—A trickle of miners—19,000 in six States—responded today to the urgent request of John L. Lewis that they return to work. This left the score at about 100,000 soft coal miners working and 300,000 idle.

However, district officers of the United Mine Workers generally predicted more men would resume work tomorrow and operations might be near normal by Monday. They explained Lewis' telegram arrived too late last night to halt the new wave of walkouts touched off by the $1,420,000 fines imposed yesterday on the union and its president.

It was obvious some individual miners were still angry over the outcome of their latest bout with the Government. Here's what one in the Cumberland, Md., area had to say: "To hell with 'em. Let them dig the coal."

And one UMW district official remained frosty. Although he relayed the return-to-work order, Adolph Pacifico, District 6 president in Ohio, said:

"It's pretty hard to swallow that miscarriage of justice."

On the other hand, a Bellaire, Ohio, miner said this:

"They better return to work."

In the Logan (W. Va.) field, where 12,000 were idle today, UMW officials foresaw 100 per cent production tomorrow as a result of appeals. In West Virginia as a whole, 92,000 were still idle and 28,000 working. The latter represented a net gain of 3000 since yesterday.

Other States where mines reopened were Colorado, Alabama, Illinois, Utah and Wyoming.

Even fewer miners were on the job today in western Maryland's two coal mining counties and the contiguous northeast corner of West Virginia.

No numerical check of the scattered mines was available but Western Maryland Railroad said it expected to move only 250 loaded cars today compared with 305 yesterday and 575 Monday.

Reports from Garrett County, Md., indicated fewer miners at work today than yesterday, with most mines closed. Very few of

See MINERS, Page 8, Column 2.

Accord Reached By Lewis, Bridges Under Attack in District Court

By Alfred Friendly
Post Reporter

Once again forbidden to strike, John L. Lewis and his coal miners were confronted yesterday with a suit to deny them their newly won pension plan.

This was their new dose of double trouble:

1. At noon, Federal Justice T. Alan Goldsborough issued a preliminary injunction under the Taft-Hartley Act forbidding any strike, or its continuance, over the issue of miners' pensions. It replaces a temporary restraining order to the same effect.

2. An hour later, Ezra Van Horn, operators' trustee of the miners welfare fund, announced he had filed a suit in District Court to prevent putting into effect a pension plan agreed on April 12 by the other two trustees. They are Lewis and Senator Styles Bridges (R., N. H.).

Attack on Pension Plan

Van Horn asked the court to throw out the entire pension plan. The arguments in his petition were that the proposed plan:

1. Would pay pensions to miners who had never been employed by the operators who signed the wage contract with Lewis.

2. Is not actuarially sound, but was proposed "solely as a matter of expediency."

3. Would bankrupt the welfare fund and leave no money to pay other kinds of benefits besides pensions.

4. Was adopted without Van Horn's consent and over his objection.

All of those conditions, Van Horn said, are unlawful under the Taft-Hartley Act. He asked the court to order Lewis to negotiate an acceptable pension plan with him. In the meantime, he asked that Lewis and Bridges be held personally liable for any funds they paid out under the proposed plan.

The scheme to which he objected would pay $100 a month pension to any miner over 62 who retired from work after May 28, 1946.

It was proposed by Bridges and concurred in by Lewis as a "quickie" settlement plan to the month-long pension strike. House Speaker Joseph Martin had proposed Bridges as the third trustee on April 10.

Lewis and Van Horn agreed to his appointment. But, as yesterday's action showed, Van Horn most vehemently disagreed with the program he developed.

Court's Point Emphasized

In his petition, Van Horn argued that the law would even forbid Bridges, as the "neutral" trustee, to participate in the basic terms of a pension plan. Those, he said, were something that only he and Lewis could frame.

His action gave emphasis to the point Goldsborough made when he granted the preliminary injunction yesterday. He said, in effect, that he had no evidence that the dispute which led to the strike had ended.

Lewis' counsel, Welly K. Hopkins, argued that under the law, any restraining order had to be

See COAL, Page 8, Column 4.

Housing Bill Due for Quick Vote in Senate

Move to Eliminate U. S. Home Building Is Beaten 49-35

By Robert C. Albright
Post Reporter

The Senate yesterday cleared the way for passage of the long-stalemated Taft-Wagner-Ellender housing bill by refusing to rip out its public housing core.

By a split party vote of 49 to 35, authority for construction of 500,000 low rental family units in five years was retained in a bill devoted otherwise to stepped up private building.

The test vote apparently assured Senate passage of the liberalized long range housing measure today or tomorrow, but in the House, which killed a similar bill last season, the outlook continued dim.

House Still May Vote

These House developments however raised the possibility that the House may still get a chance to vote on the original bill, including public housing features, or on an abbreviated House Banking Committee measure:

1. Representative Jacob J. Javits (R., N. Y.) announced bi-partisan proponents will launch a campaign of daily House speeches to shake the bill loose from the House committee as soon as it passes the Senate. Signatures on a petition to discharge the committee from consideration of Javits' own bill passed the 100 mark yesterday. More than twice that many signees (218) are needed to discharge.

2. House Banking Committee Chairman Jesse P. Wolcott (R., Mich.) declined any statement "until I see what the Senate bill looks like." Reports spread, however, that the committee will hold hearings later and probably report out a bill minus public housing features.

Would Welcome Hearings

Javits said he would "welcome" hearings by the House Banking Committee but in any event bipartisan proponents will go right ahead with their petition drive. If the bill is forced to the floor he said the will offer amendments to bring it into line with the Senate

See HOUSING, Page 11, Column 5.

Truman Names Harriman ECA Ambassador

BULLETIN

President Truman tonight asked Charles Sawyer, former Ambassador to Belgium, to accept appointment as Secretary of Commerce.

Sawyer is expected to make his decision shortly.

By Edward T. Folliard
Post Reporter

President Truman yesterday chose Secretary of Commerce W. Averell Harriman for the $25,000-a-year post of ambassador at large to the Marshall Plan countries of Europe.

It was the second time Mr. Truman had raided his Cabinet to fill an important post. The other occasion was when he took Fred M. Vinson away from the Treasury Department to make him Chief Justice of the United States.

Paul G. Hoffman, head of the Economic Cooperation Administration which is administering the Marshall program, wanted an ambassador at large, who was an experienced businessman, who knew Europe and who wouldn't be dazzled by Old World leaders.

Harriman was his No. 1 candidate, and he so informed the White House.

President Truman last Friday called Harriman at Bogota, Colombia, where he was attending the Inter-American Conference. He asked him to hurry back to Washington.

Ross Announces Appointment

Yesterday afternoon Mr. Truman and Harriman conferred for an hour, after which the announcement was made by White House Press Secretary Charles G. Ross.

"The President has asked him (Harriman) to take the post because of its transcendent importance," Ross said. "He sees him leaving the Cabinet with the deepest regret."

Ross said the nomination would go to Capitol Hill today and that Harriman will resign formally at the same time in a letter to the President. He is expected to remain at Commerce until the Senate confirms his nomination.

No difficulty is expected over confirmation. Senator Arthur H. Vandenberg of Michigan, chairman of the Senate Foreign Relations Committee, has much respect for Harriman. He has repeatedly

See AID, Page 6, Column 1.

Petition Army Again

Senators Making New Effort To Hold German Art for Time

A new effort to kep the controversial German-owned art masterprices in this country temporarily was made yesterday, while the Army went ahead with its plans to return the art.

Dr. Kuehnel

The Senate Armed Services Committee appointed a subcommittee headed by Senator Wayne Morse (R., Oreg.) to communicate this week with Secretary of the Army Royall and Gen. Lucius Clay, military governor of the American zone of Germany.

In addition to Senator Morse, the subcommittee consists of Senators Edward V. Robertson (R., Wyo.) and Burnet R. Maybank (D., S. C.).

Senator Morse last week headed a subcommittee which held hearings on the Fulbright bill to keep the paintings in this country for a time, sending them on a cross-country exhibit, with proceeds going to relief of German children.

Yesterday, the prewar curator of the 202 paintings now at the National Gallery of Art said a national exhibition would be "very dangerous for the paintings and "very disappointing" to the German people.

Brought to this country Saturday by the Army to supervise return of the paintings to Germany, Dr. Irene K. Kuehnel heartily agreed with the Army's view that the art should be promptly returned, as originally scheduled.

Under present plans, the special National Gallery exhibit, previously set for March 17 to April 18, then extended a week, will close Sunday night. Yesterday, 16,075 more persons viewed the paintings, a total of 857,077 to date.

Dr. Kuehnel, a tall, scholarly looking woman, was curator of the Kaiser Friederich Museum in Berlin from 1925 until the museum was almost levelled during the war. All but two of the paintings are from that museum. She supervised removal of the paintings to the salt mine at Merkers, where they were discovered by American troops in 1945.

She pronounced the present condition of the paintings "excellent," and expressed surprise at the tremendous attendance they have attracted here. The Army now plans to move the paintings to the Landes Museum at Wiesbaden, in the American zone.

"Everybody was very, very thankful," she said, when it was first announced the paintings would be returned to Germany. Then, when the proposal was made to keep the paintings in the United States temporarily, "Everybody was very, very disappointed . . . they talked about it in the shops and on the streets."

She said she was "astonished" that people so concerned about food could worry about paintings.

"A change of temperature is the most dangerous thing you can have for paintings," she said, declaring that climatic changes could cause them to blister or crack.

In Germany, she said, the paintings will be exhibited in Munich, Stuttgart and Wiesbaden.

Present Army plans, said Dr. Kuehnel, who is a consultant to the Office of Military Government, are to move the paintings to Germany in three or four weeks. They will require about two weeks for crating.

'Stop Stassen!' Works

Vandenberg Runaway Winner In W. & L. Mock Convention

By Mary Spargo
Post Reporter

Lexington, Va., April 21.—By a landslide vote o nthe ninth ballot, Senator Arthur H. Vandenberg of Michigan was nominated as 1948 GOP stanad drbearer by the mock convention conducted here by Washington and Lee University.

Nomiantion of Vandenberg was made unanimous after the ninth ballot, which showed this count: Vandenberg, 977; Thomas E. Dewey, 100; Harold E. Stassen, 9; Joe Martin, 1; Gen. Douglas MacArthur, 1; Dwight Green, 6.

Victory for Vandenberg was obvious after the eighth ballot, when Pennsylanvia switched its 73 votes to the Michigan Senator, and Gov. Thomas E. Dewey of New York dropped from 420 to 413 votes.

Early on the ninth ballot Kentucky yielded to Texas. Ben Haden of Houston, Tex., Dewey's student campaign manager, stepped to the microphone and said he was pledged to cast the 33 votes of Texas for Vandenberg. Until, then, Texas had voted for Dewey. Haden released all pledges for Dewey.

After that, one State after another climbed on the bandwagon. Senator Robert A. Taft's solid Ohio block of 53 votes moved over to Vandenberg.

The action confirmed pre-balloting reports that Dewey and Taft would unite in a drive to stop Harold E. Stassen of Minnesota.

With the presidential nominating completed, the 1094 delegates, as tense as any at a real convention, began nominating speeches for the vice presidential candidate.

Governor Dewey showed a steady gain through the first seven ballots, then slipped slightly.

The eighth ballot was: Dewey.

See CONVENE, Page 2, Column 1.

Cheap, Safe, Plentiful

Atom Substitutes for Radium In Cancer Treatment Found

(Senate Battle Looms Over Atomic Agency. Page 5)

A cheap, plentiful and safer radium substitute for use in the treatment of cancer is being developed, Chairman David E. Lilienthal of the Atomic Energy Commission said yesterday.

Lilienthal told of the new weapon against the disease at the White House, where he also gave President Truman a preliminary report on the supersecret test of "an atomic weapon" at Eniwetok Island recently.

The new substitute, Lilienthal said, is radioactive cobalt. Cobalt, he explained, may be given lasting radioactivity by a relatively brief baking in the uranium pile at Oak Ridge Laboratory.

Lilienthal emphasized that the new substance is not a cure for cancer. "It will do as much as radium, but no more," he declared.

Radium is used primarily to stop the spread of the disease. Although it has aided definitely in stopping cancer in the early stages, doctors stress that it is not effective with all cancer, and does not cure any.

Three universities are doing research work on the new treatment. Commission officials, Lilienthal stated, are confident it will be as effective as radium.

Radium is very expensive, it was pointed out, with only about 26 ounces in the entire country. It costs about $25,000 a gram (28¼ grams to the ounce.

Lilienthal said that making cobalt radioactive is so inexpensive that the commisison is considering supplying it free to hospitals and doctors.

A month ago the commission announced that in its Nation-wide program for treatment of cancer it was planning to set up limited hospital facilities at four atomic energy plants, in addition to four hospitals.

Delivery of Your Post Guaranteed—But Call Early

We'd like to have your copy of The Washington Post arrive at your door every morning early and in good condition. But now and then our local, industrious carriers do make a mistake, and when that happens we want to correct it.

Should your paper either fail to arrive or come in poor condition you can get a copy by special messenger if you call:

Weekdays, before 8:30 a. m.
Sundays, before 9:30 a. m.

Telephone NA. 4200, Circulation—and call early.

Talking Check Is Developed to Squeal if Forged

Chicago, April 21 (U.P.).—An inventor who used to do legal counterfeiting for the Government revealed today that he has developed a talking check that will squeal if it is forged.

Burgess Smith, research director for the Todd Co. of Rochester, N. Y., said checks of the future may be printed on radioactive paper.

When the check is passed through a special machine, he said, it will identify itself verbally.

For example, Smith said, a good check will say "Smith's Meat Shop," or give some code name insuring that it is authentic. But if it has been tampered with it will scheech.

Smith formerly served as a special assistant in the United States Treasury's Bureau of Printing and Engraving.

Stassen, Taft Seek Delegates in Ohio

Stassen and Taft resume battling for delegates in Ohio. Page 3.

Elsewhere inside the paper:

	Pages		Pages
Amusements	12, 13	Federal Diary	B1
Classified	B10-13	Financial	14, 15
Columnists	10, 11	Obituaries	B2
Comics	B14, 15	Radio	B13
Crossword Puzzle	B12	Sports, 20, 21, 22, 23	
District Line	B14	Weather	B13
Editorials, Cartoon	10	Women	B3-8

PEOPLE In The NEWS

Mountain-Climber De Gasperi Has Scaled Most Difficult Summit in New Victory

Italian Premier Alcide de Gasperi, whose hobby is mountain climbing, has just scaled his most difficult summit—the Italian election—where a slip might have been fatal to his ideals and to his country.

Typical of his quiet determination—manifest 13 years ago when at 54 he scaled the difficult Dolomite Heights—was the unflagging way he pursued his course as leader of the Cristian Democratic Party when the Western world feared a Communist victory.

He was unmoved by threats when in 1947 he ousted the Communist Party from participation in his government.

And in November of the same year, with Italy rocked by strikes and disturbances, unruffled, he continued talks with leaders of moderate leftist parties in a move to broaden the base of his government.

Violence and crises are not new to him. A crusading journalist and a member of the Italian Parliament when Mussolini came into power, De Gasperi quit the Parliament as a protest against the murder of the Socialist deputy, Matteotti. Fascism then suppressed his newspaper.

Once he was hauled off a train by Blackshirt toughs and ordered to sign an act of submission to Mussolini. De Gasperi laughed in their faces—with the result that he was jailed for several months.

Arrested again in 1926 he was sentenced to four years imprisonment. After 18 months, broken in health, he was released under police supervision.

Not strong enough to fight the Fascists physically, De Gasperi hammered at them with his pen in the underground press.

The Italian statesman came into power in 1945 as a result of a cabinet crisis brought about by the withdrawal of the three Rightist parties from the Parri cabinet in protest over Liberal Party demands. De Gasperi emerged as a mediator and formed a new coalition government.

The Premier's slender build belies a wiry body hardened by his mountain-climbing hobby. His face bears scars—memento of an attack by an enraged bird high in the Dolomites.

A devout Catholic, and father of a nun, he attends mass daily, in small churches to avoid attracting attention.

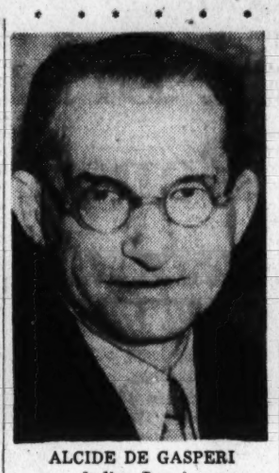

ALCIDE DE GASPERI
Italian Premier

ITALY—From Page 1

De Gasperi Pledges Party Will Fulfill Social Aims

ment 1, Sardinian Action Party 1

He announced figures for 41,643 out of 41,647 precincts which showed the Christian Democrats received 12,751,841 of the total of 26,163,967 votes cast for deputies. The total vote was estimated at just over 90 per cent of the 29,098,085 who registered.

His figures gave the Front 8,025,990, Independent Socialists 1,860,528, National Bloc 1,001,156, Monarchists 729,987, Republicans 650,413, and MSI 525,408.

Giuseppe di Vittorio, Communist head of the Italian General Labor Federation (CGIL), said he was going to ask the World Federation of Trade Unions to let labor in each WFTU country make up its own mind about the European Recovery Program.

Di Vittorio had campaigned vigorously against the Marshall Plan. This was the Communist Party line. Today he said: "When someone wants to help you, it is ridiculous to slap him in the face."

A Soviet delegation is due in Rome Sunday to attend executive meetings of the WFTU which will open April 30. Some observers said Di Vittorio would not have spoken unless he knew the Russians would be receptive.

Christian Democrats have indicated they want Enrico de Nicola to continue in office as President. The new Parliament will meet May 8 to elect its own officers and two days later to choose a President.

Truman Gratified Over Red Defeat

President Truman was reported yesterday to be immensely gratified by the Communist defeat in the Italian election.

His opinions were relayed to White House reporters by the Duke of Windsor, who paid a courtesy call on the President and chatted with him for 15 minutes.

House Speaker Joseph W. Martin issued a jubilant statement on the Italian result, saying that "the westward march of the Iron Curtain has been stalled." Part of the credit, he said, belong to Americans of Italian origin.

"They sent several millions of letters, cables and messages to their native land," the Speaker said. "These appeals were persuasive and effective.

"Now that the victory is complete, the efforts should not cease," he declared.

Acting Secretary of State Robert A. Lovett told his press conference yesterday that he had no statement to make on the election returns. He said any comment would come more appropriately from the Italians themselves.

U. S. May Get Italy's Hate, Says Wallace

Atlantic City, N. J., April 21 (AP). Henry A. Wallace declared today that America "managed to buy votes with our pressures" in the Italian election, "but we are fools if we believe that we bought friendship."

The third party presidential candidate added that unless the Italian government institutes reforms to benefit the people, America will find she has "purchased hatred."

Wallace, in a speech before the National Conference of Social Workers, also asserted that America's "present foreign policy is not stopping communism; it is promoting fascism, both here and abroad."

Wallace asserted that America has spent two billion dollars in Italy, "yet the problems of the Italian people are not solved nor are they on the road to solution. They need land distribution, monopoly controls, the nationalization of some industries, . . .

"To date the money spent by American taxpayers in Italy has only purchased new concessions for international cartels."

Wallace termed recent developments in Latin America "one of the most interesting examples of the manufacture of a 'Red menace' to serve the interests of international big business."

Churchill Sees Italy Saved 'Temporarily'

London, April 21 (AP).—Winston Churchill said today Italy is temporarily safe from communism but "there will never be a settled peace in Europe while Asiatic imperialism and Communist domination ruel over the whole of central and Eastern Europe."

The Conservative leader addressed a convention of women members of his party.

Repeating his frequent plea for European unity, Churchill said, "There can be no hope for the world unless the peoples of Europe unite . . . There can be no return to prosperity unless they help each other to the utmost."

Press Sees Marxism on Wane

He forecast that the recently formed western European union of Britain, France, the Netherlands, Belgium and Luxembourg "May soon become an organization for common defense in which the might and authority of the United States will be the decisive factor." usleader:. . . .

As he spoke British and diplomatic quarters reported that Italy may receive an early invitation to join the western European union. Representatives of the union meet Saturday.

Europe's press generally interpreted the Italian election as a sign Communism in Europe is on the wane, but Churchill warned "we must not delude ourselves" about communism's strength.

Credits U. S. Sweat for Aid

Discussing American financial aid, he said "all this money which comes to us has to be earned by a mass of ordinary people in America, who, by their free choice for the sake of world causes, voluntarily deny themselves many things they might otherwise consume."

He declared the present Commons "the most unrepresentative and irresponsible that ever sat." He said his party would try to repeal nationalization of the coal mines and fight public ownership of the steel industry.

"I do no tfeel we should take American money without an effort to free ourselves from the Socialist fallacies which have deprived us of the power to earn an independent living," he declared.

"I do not see how any Socialist could be proud of living on the charity of the greatest capitalist free enterpise state in the world."

Satellite Air Lanes Set in British Zone

Berlin, April 21 (NYHT).—The British have, "as a safety measure," established air corridors over their occupation zone through which planes of the eastern Europe satellite countries must fly, it was announced here.

The action followed the fatal collision here April 4 of a Soviet fighter and a British passenger plane.

The new British regulation also specifies that planes belonging to eastern European nations must get prior clearance for every flight.

The regulations do not apply to Dutch, British or American planes.

The official Soviet army newspaper complained about the restriction today, and accused the Americans of having set up similar "restricted areas." United States officials here denied this.

U. S. Charges Russians Kidnaped 45 Germans

Berlin, April 21 (AP).—The American Military Government published charges today that 45 Germans have disappeared from the western sectors of Berlin and that most of them were kidnapped or illegally arrested by the Russians.

The Russians took steps today to counteract in their zone the moral effect of the Marshall Plan. The Soviet radio in Berlin announced that eastern zone steel production would be raised. A proclamation also said denazification has been concluded in the Soviet zone.

'Dog's Life' Real Thing, Veterinarian Reports

Atlanta, April 21 (AP). — Sometimes, says Dr. L. C. Moss, veterinarian, of Fort Collins, Colo., dogs become mentally ill from associating with people.

What people call a dog's life has considerable foundation in fact, and even the dogs don't like it, he said.

All Dressed Up For Skating Show

SHIRLEY DAWSON, 6, of 4405 Yuma st. nw., is one of the junior skaters in the Washington Figure Skating Club's Ice Carnival, to be staged at Chevy Chase Ice Palace today, Friday and Saturday. Show time is 8:30 p. m. The show will feature Eileen Feigh of Brooklyn, N. Y., a member of the United States Olympic team

Swedes Talk Defense Fund Of 54 Million

Stockholm, Sweden, April 21 (U.P.). Defense Minister Allan Vought asked Parliament today for 205 million kroner (about 54 million dollars) for military supplies. He said every Swede capable of bearing arms must be prepared to fight in event of war.

Vought's program, emphasizing Sweden's need for an adequate air force, called for a wing of night fighters and reinforcements for existing wings.

He asked for more modern weapons for the army, two new destroyers, three submarines and four torpedo boats for the navy.

"It is apparent that deterioration of the international situation makes it necessary for us to strengthen our defense," Vought said.

[The Associated Press reported that Sweden's military commander in chief, Gen. Helge Jung, expresser the belief today the Soviet Union may have better robot weapons than the Germans ever had, and better than the United States will have for several years.]

Television Steals Show

Salisbury, Md., April 21 (AP). Unforeseen competion is slowing up the flow of money into concessions at the Veterans of Foreign Wars carnival. A member of the post installed a television machine on the midway. That's where the crowds are. For many, it's the first time they've had an opportunity to see television in action.

Rep. Bolton to Speak

Fredericksburg, Va., April 21.—Representative Frances Payne Bolton, of Ohio, will be the principal speaker at Mother's Day exercises to be held May 9 by the Washington-Lewis chapter of the Daughters of the American Revolution at the former home of Mary Washington. Mrs. Bolton is a member of the DAR in Lyndhurst, Ohio.

Communism Condemned at Bogota Parley

Bogota, Colombia, April 21 (AP).—The United States, Chile, Brazil and Peru proposed today that the Inter-American Conference condemn international communism as "an instrument of aggression used for imperialistic purposes."

The resolution would leave to the 21 American republics the task of dealing with communism, each in its own way. The plan would thus avoid proposals advanced by some of the delegations for a hemisphere-wide outlawing of communism.

Secretary of State Marshall told the conference the United States would not support any anticolonial resolution which "appears to prejudge the conflicting claims of friendly nations."

Marshall made his statement as the conference appointed a committee to draft a resolution on colonialism which would meet the approval of all delegations. It appeared that the conference might close on Friday, April 30.

The conference also ordered an investigation into whether Nicaraguan troops have invaded Costa Rican territory to intervene in the resolution in that country, where Communist-led militia are reported threatening to upset peace efforts.

Dead Put at 1500

Red Cross officials reported that 1500 persons died in Colombia during the uprising April 9.

The Red Cross estimated that 2500 were injured, though the exact number probably never will be known. Of the dead, the Red Cross said, 1200 were in Bogota.

The four-power resolution condemning communism was presented to the Steering Committee. It would pledge all Western Hemisphere nations to adopt all necessary measures "in accordance with their sovereign constitutional powers" to "impede and uproot activities directed, assisted or instigated by foreign governments, groups or individuals" which threaten to foment disorder or overthrow democratic institutions.

The resolution recommends that each Nation stimulate social and economic policies to raise the standard of living of their peoples as the best answer to communism.

Costa Rica Lists 2032 Casualties

Cartago, Costa Rica, April 21 (U.P.). Nearly 2000 government soldiers were killed in the five-week civil war won by right-wing revolutionists, rebel sources reported today. They placed their own dead at only 32.

The victorious troops under Gen. Jose Figueres are retaining their arms in this provisional capital of the "second republic" while they await the signal to move into San Jose, the capital.

Man Held on 3-Year-Old Warrant for Larceny

William A. Ryan, 60, was held in $2500 bond for grand jury action yesterday on a 3-year-old charge of grand larceny after trust, involving a $2000 diamond ring.

The dusty warrent served Tuesday when Ryan was located on information of the complainant, Harold Hoffman, a jeweler, formerly at 1007 Pennsylvania ave. nw.

United States Commissioner Needham C. Turnage rejected the argument of Ryan's attorney, H. Clifford Allder, that the charge was barred by expiration of the 3-year statute of limitations. Turnage held the statute runs from the time the crime is allegedly committed until date charges are filed—not from the date of charges to arraignment.

United States Calls for Urgent U. N. Action To Carry Out Truce Demand on Jews, Arabs

Lake Success, April 21 (AP).—The United States called tonight for urgent action to carry out a Security Council truce demand on Jews and Arabs in Palestine.

Warren R. Austin, United States delegate to the United Nations, told the Council that recent events in Palesine required a decision now on the unheeded cease-fire order.

The Council made no objection, and Dr. Alfonso Lopez of Colombia, April president, called a meeting on the truce for Friday.

Austin spoke briefly after the United States had taken the lead on two other Palestine fronts.

The Jewish Agency for Palestine meanwhile attacked the United States plan for a trusteeship over Palestine as "flagrantly out of accord with the general principles and current realities of the Palestine situation."

As the British gave up most of Haifa today, Undersecretary of State Lovett indicated in Washington that the United States has been beseeching Britain to defer troop withdrawals from Palestine.

The British have announced their soldiers will be out of the Holy Land by August 1. They are yielding the Palestine mandate rule May 15.

London reports said the British cabinet is giving very serious consideration to the United States proposal for a U. N. trusteeship over Palestine.

Foreign Secretary Bevin delayed an answer in the Commons to a question as to Britain's position on the United States proposal that several nations should share the job of policing Palestine.

However, a British delegation spokesman here said his government will not accept any plan which would keep British soldiers in Palestine after August 1.

Prime developments here were:

1. The United States formally proposed that the 58-member political committee of the Assembly refer to the Assembly's trusteeship committee the United States trusteeship plan. The political committee adjourned until tomorrow morning without a vote. This would be the first Assembly test for the United States plan.

2. The U. N. Trusteeship Council approved a United States resolution tossing to the Assembly without a decision a plan for making Jerusalem an international city. The vote was 8 to 0. The trusteeship council then adjourned indefinitely to await Assembly action.

The Jewish Agency for Palestine disclosed it had told the British High Commission in Palestine on April 10, before the Security Council acted, that the agency would cease fire if the Arabs do likewise.

The American delegation here came under fire from Washington. Representative Lawrence S. Smith (R., Wis.) told the House that United States troops cannot be sent to Palestine without the consent of Congress. Smith referred to a statement yesterday by Warren R. Austin, United States delegate to the political committee of the special Palesine assembly, that the United States would send police forces if other nations would share the burden.

United States delegation members said Austin was talking about troops and insisted they could be sent to protect American lives and property without congressional action.

Plan Adopted To End Fight Over Kashmir

Lake Success, April 21 (AP).—The United Nations Security Council tonight adopted a formula for settling the bitter India-Pakistan dispute over Kashmir state.

The plan was approved by 31 separate votes on a paragraph-by-paragraph basis. Russia and the Soviet Ukraine abstained throughout.

The plan calls for:

1. A five-nation U. N. commission which would try to end the present fighting in Kashmir and help arrange a plebiscite to decide whether Princely Kashmir—largely Moslem—should affiliate permanently with Hindu-majority India or Moslem Pakistan.

2. A plebiscite administration to carry out the voting under U. N. supervision.

Provision also was made for withdrawal of tribesmen and Pakistan nationals who are not residents of Kashmir and for reducing Indian military occupation forces to a minimum.

Only Pan American offers Sleeperette* service to
HAWAII
Daily service from both Los Angeles and San Francisco
$270 ROUND TRIP (plus tax) LOWEST FARE FROM EITHER CITY
*Trade Mark, Pan American Airways, Inc.
Call your Travel Agent or—REpublic 5700
Ticket Office: 1109 Connecticut Avenue
PAN AMERICAN WORLD AIRWAYS

RITZ CAMERA CENTERS
618 12th St. N.W.

Approved for Veterans Training
SPANISH
FRENCH • RUSSIAN
Private or Class Instruction
GOOD NEIGHBOR SCHOOL
922 17th St. N.W. REpublic 2843

"See Me Friday"

Beauty in STONE
FOR YOUR HOME AT SMALL MONTHLY PAYMENTS
PERMA-STONE
414 Sixth Street N.W. RE. 6074

CELOTEX
(Open 7:30 to 5; Closed Sats.)
RUCKER LUMBER CO.
1320 Wilson Blvd. CHestnut 0660

QUICK-DRY
Super-TEX
ENAMEL
Reg. U.S. Pat. Off.
Guaranteed by Good Housekeeping
$1.39 Quart
SMOOTH AS PORCELAIN!
EASY TO USE!
1 COAT COVERS! WASHABLE!
G. C. MURPHY CO.
F & G Between 12th & 13th Streets N.W.
810 Seventh Street N.W. Between H & I Streets
3128 14th Street N.W. Open Every Evening

VISIT BARRY-PATE Washington's Oldest Chevrolet Dealer
SALES CHEVROLET SERVICE
1130 CONN. AVE. REpublic 7078

MEMO TO RESIDENTS OF Dorchester House
Phone CO. 2090 FOR FREE DELIVERY
Unusually low prices
CLIFTON LIQUORS
2502-14th ST. N.W.
THRIFTY

STAR LIQUOR
ONLY... STAR LIQUOR SELLS BLACK GOLD
Black Gold is known as "A Treasure of Good Taste" Distilled and bottled in Kentucky . . . 93 Proof . . . Black Gold is one of the oldest and best known whiskies in the United States . . . A delightful Bourbon blend 65% grain neutral spirits. And Remember . . . "Only Star Liquor Sells Black Gold."
3 FIFTHS FOR 10.50
$3.69 FIFTH
WE DELIVER
STAR LIQUOR
513 11th ST., N.W. ★ DI. 2166

LET US
RENOVATE YOUR
VENETIAN BLINDS
ALL TYPES OF SERVICES
FOR AN ESTIMATE
CALL
THE SHADE SHOP
Since 1902
830 13th St. N.W. RE. 6262

BECKERS SINCE 1876 1314 F STREET
SPRING SALE

*21.00
GENUINE PIGSKIN CLUB BAGS
now 14.95 *tax incl.
. . . sturdy, exceptionally well made imported pigskin leather Zipper Club Bags priced the lowest in years! Perfect for all short trips . . . it's easy to pack . . . has strong double handles and straps . . . brass zipper and attached lock, with key. Plaid cotton-crash lining, choice of black or brown . . . initialed without charge.
Luggage, Second Floor
BECKERS SINCE 1876 1314 F STREET
A Gift from Beckers Means More.

THE MODE . . . Important Men's Corner
Luxurious High Light for Your Spring-Summer Wardrobe

Fashion Park Gabardine Suit
Supple tailoring brings out the inherent richness of lustrous worsted gabardine. Expressive details of Fashion Park needlecraft meet highest standards of excellence. This is truly a gabardine you'll be proud of. In rich natural tone; single, or double-breasted; regular, short, or long. $85
Fashion Park Spring & Summer Suits $65 to $100
THE Mode
F Street at Eleventh 3331 Conn. Ave.
Hours 9 to 6 Hours 10 to 9
CHARGE IT: 30-Day or Tri-Pay Plan

Intra-Party Fight Denied by Stassen

Candidate Campaigning in Ohio Wants 'People to Vote on Issues,' He Says

Dayton, O., April 21 (AP).—Harold E. Stassen, competing for a share of Ohio's Republican convention delegates, declared today that "I am not making this an intra-party fight."

The former Minnesota governor explained that "I want the people to vote on the issues."

The presidential aspirant returned here for a speech tonight after a whirl-wind tour of the industrial Third Congressional District which incluuded speaking engagements at Hamilton and Middletown.

He will take off by plane tomorrow for Toledo on the second leg of a four-day tour in the home state of Senator Robert A. Taft, who has been pledged Ohio's 53 convention votes by the Republican state organization.

Stassen is seeking 23 of these delegate votes in the May 4 primary.

Arriving by plane this morning, Stassen held a pres conference here and then set out by automobile to Middletown and Hamilton.

He told listeners on his trip:

That the Communist party and its policies should be outlawed in the United States;

That the defeat of the Communists in the Italian election was the most significant event since the end of World War II; and

That this Nation must choose a path between policies of appeasement and a belief that a third world war is certain.

This middle course can be taken, he added, by making effective, understanding use of the Marshall Plan for European Recovery.

Stassen will campaign in Akron and Canton Friday and in Cleveland on Saturday.

Taft Calls Akron Outlook Favorable

Youngstown, Ohio, April 21 (AP).—Senator Robert A. Taft carried his primary campaign to this steel city tonight, admitting Youngstown appeared to be his weakest spot in Ohio.

His speech tonight was in Stambaugh Auditorium where six nights ago Herold E. Stassen, Taft's opponent in the May 4 voting for delegates to the National Republican Convention, also spoke.

The Youngstown appearance climaxed a day of political stumping in the Nineteenth Congressional District.

It began with a party breakfast in Ashtabula, where Taft challenged Stassen's claims to liberalism.

Taft conceded he was weak in Youngstown in a talk with reporters while his bus was en route here. He did not give any reason for the weakness.

Prospects are favorable in Akron, he said. His wife, Martha, made a campaign appearance in Akron several days ago, and reported the situation "looked good" there, said the Senator.

While Taft was campaigning here, Stassen was busy in southwest Ohio.

Stassen will be in Toledo tomorrow and in the Akro narea Friday. The former Minnesota Governor invaded Taft's home State to contest for 23 of the 53 delegates Ohio will send to Philadelphia in June to nominate a presidential candidate.

"I've noticed my opponent going about the country claiming he is more liberal than I am," the Senator told his Ashtabula audience. "I'd like to know in what respect he's more liberal—more liberal in giving money to Europe, perhaps."

In Warren, he called for a revision of the U. N. charter and said there should be a law defining "what is aggression and what isn't." There also should be a tribunal to decide who has violated a law of agression, he said.

The present Administration gives the appearance of believing that war represents a successful foreign policy, Taft said, reiterating his stand that he was for "a government determined to keep the peace."

He asserted that Democratic administrations had always been apologizing for the American system of Government. The late Harry Hopkins, he said, "and Henry Wallace seemed to regard Communism as another form of democracy."

In his Warren talk, Taft also renewed his backing of a strong Air Force, and called universal training "regimentation."

'Ike's' Campaigners . . .

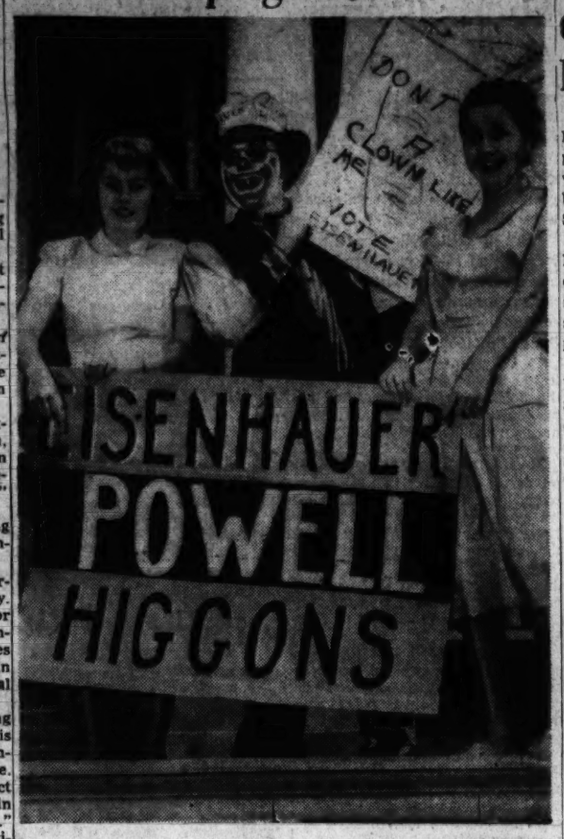

The Washington Post

THEY PICKED A WINNER—Supporters of Lou Eisenhauer Party candidate on Maryland University's campus yesterday are (from left) Shirley Peters and Buffy Shur, both of Baltimore, and "Boots" Howland of Fort Benning, Ga. Eisenhauer won the election

The Eisenhauer ticket won an important election in Maryland yesterday.

A coalition party of independents and Greeks, with Lewis C. Eisenhauer at its helm, swept off the three top posts in Student Government Association elections at the University of Maryland.

Eisenhauer, a Baltimore junior, defeated Henry C. Saylor, 6311 8th st. nw., by 54 votes for the presidency.

It was a major defeat for Saylor, who headed the powerful chairmanship of the SGA constitution and election committees.

Pre-election campaigning gave the campus the aspects of a carnival—complete with vote-luring clowns and pretty maidens. Candidates were hanged in effigy, loud speakers squawked voting admonitions, and signs turned the grounds into a students' political midway.

Marshall Powell, of Falls Church, Va., defeated Murray McColloch, 5746 Colorado ave. nw., for the vice presidency, 1666 to 1502. The secretaryship went to Eleanor M. Higgins of Greenwich, Conn., who defeated Sarah E. Banks of Baltimore 1841 to 1424.

Other results put Harry G. Dow, Garden City, Long Island, over James G. Lutz of Baltimore for the presidency of the Men's League, 1145 to 1134. For Men's League vice president, Wiley Gilstrap, 2020 37th st. nw., lost to Bob Roberts, Westernport, Md., 1379 to 862.

Mary Crapster, 466 9Homer ave. se., was unopposed for Women's League president; vice president is Jean Regus of Baltimore over Eleanor Hoppe of Harrisburg, Pa.; secretary is June Degler of Middle River, Md., over Doris Crewe of Baltimore; treasurer, Hatcher, 6140 31st pl. nw., over Jean Lindeman, 725 Underwood st. nw.

Swim Suits Too Scanty For Club's Emblem

Great Yarmouth, England, April 21 (AP).—Secretary Ronald Brett of the Great Yarmouth Swimming Club has informed members that girls' bathing suits have become so scanty there no longer is room for the club emblem—a herring.

What, he wanted to know, should he do.

The male members suggested the emblem be changed—to a sardine.

Democratic Convention Plan Appealed

Decision of the Eighth District Democratic Committee not to hal' plans for a June 1 Arlington Convention yas appealed last nigh' by Arlington Democrat Arthur F Souther.

In a telegram to Mayor Horace Edwards of Richmond, State Democratic Chairman, Souther aske' for immediate review of the decision and annulment of convention plans.

He charged that the Arlingtor Democratic Committee violated State party regulations on six counts in setting up the convention, from which, according to the Civil Service Commission, Federal workers will be barred.

Souther said he had talked with Chairman Edwards by phone yesterday, that Edwards was "surprised" that Arlington Convention members were not being picked at precinct meetings and had promised to give the appeal "preferred treatment" for immediate hearing.

The Arlington convention issue will be reviewed by a special appeals committee made up of nine congressional District chairmen, Souther said.

Meantime, Eighth District Committee Chairman Garner Boothe announced that the deadline for filing for Congress will be May 4 throughout the District, with the Democratic Primary held August 3.

To file for Congress, he said, a candidate must (1) present a petition signed by 250 qualified district voters, and (2) pay a $250 filing fee, and (3) sign the party pledge that he will support the party's candidate in the election.

At the same time yesterday, Arlingto nCounty Republican Committee Chairma nEgadr Pumphrey said his committee will meet Friday night to set a date for a county GOP primary.

The move indicated the Republicans will break last fall's "hands off" attitude towards local elections, and put up a Republican candidate for the one vacant County Board seat—the ogly Arlington contest this fall.

N. Y. Gives Dewey 7 More Delegates

Albany, N. Y., April 21 (AP).—New York Republicans handed Governor Dewey seven more delegates today.

The Republican State committee elected seven pro-Dewey delegates-at-large and seven alternates to the GOP national convention.

Dewey leads all the Republican presidential aspirants in delegates pledged, semi-pledged or claimed without contest. Today's election brought his total to 122. His closest opponent, former Gov. Harold E. Stassen of Minnesota, has 61.

The committee action completed New York's 97-member delegation. Ninety district delegates were elected April 6.

Directs Democratic Women's Division

Associated Press Photo

MRS. INDIA EDWARDS has been named executive director of the women's division of the Democratic National Committee to succeed Mrs. Chase Going Woodhouse. Mrs. Edwards, long prominent in Democratic affairs, was formerly with the Chicago Tribune. She has been publicity director of the division

Warren Urges Nation to Elect GOP President

Sacramento, Calif., April 21 (U.P.).—Gov. Earl Warren tonight called for the election of a Republican President and Congress because "the present Administration has lost its capacity for leadership at a time when leadership is the Nation's most urgent need."

Warren, an avowed candidate for the Republican presidential nomination, said Americans want an administration which will have "no part of radicals or counterfeit liberals on the one hand, nor blind reactionaries on the other."

His remarks were made in a coast-to-coast (CBS) radio address, part of a network series offering presidential aspirants the chance to air their views. It was Warren's first Nation-wide campaign speech.

The billions America is sending to Europe and Asia, Warren said, is now on the basis of two-thirds for relief and one-third for construction. He added:

"We must reverse these proportions rapidly if we are to conserve ourselves and render a permanent, rather than a stopgap assistance. Even the United States cannot afford an international WPA."

Rep. Eaton Is Renominated In 3-Way New Jersey Race

Newark, N. J., April 21 (AP).—Representative Charles A. Eaton (R., N.J.), 80-year-old chairman of the House Foreign Affairs Committee, won a three-way fight for renomination in New Jersey's Fifth Congresisonal District yesterday.

The final returns gave Eaton 27,102 votes to 17,125 for his prencipal opponent, Mayor John Roach of Dover. The third candidate, Attorney Paul Kemeny of Perth Amboy, had 2019 votes.

New Jersey Republicans also elected 35 delegates to the GOP National Convention pledged to Gov. Alfred E. Driscoll as a favorite son. Driscoll has denied presidential aspirations.

Democratic voters elected 44 delegates having 36 votes to their national convention. They are pledged unofficially to President Truman.

In the Tenth Congressional District, Republicans nominated Anthony Giuliano as candidate for the seat being vacated by Representative Fred A. Hartley, coauthor of the Taft-Hartley Labor Act.

State Treasurer Robert C. Hendrickson, 49-year-old attorney and veteran of both world wars, easily defeated Harry C. Harper, State labor commissioner and former big league pitcher, for the GOP nomination for United States Senate. Harper and Senator Albert W. Hawkes (R., N.J.), who declined reelection, made Driscoll's leadership the issue in the campaign.

Archibald Stevens Alexander, a Wall Street attorney, was unopposed for the Democratic nomination.

CONVENE—From Page 1

Vandenberg Wins 'Convention'

413; Taft, 90; Stassen, 219; Vandenberg, 305; Speaker Joseph W. Martin, 66, and MacArthur, 1.

The score at the end of the seventh was Dewey, 420; Taft, 164; Stassen, 231; Vandenberg, 278; MacArthur, 1.

On the sixth ballot the votes were: Dewey, 419; Taft, 202; Stassen, 223; Vandenberg, 249; MacArthur, 1.

Score at the end of the fifth ballot was: Dewey, 419; Stassen, 253; Taft, 238; Senator Arthur Vandenberg, 118; House Speaker Joseph Martin, jr., of Massachusett, 65, and Gen. Douglas MacArthur, 1.

By that time most of the favorite sons had been dropped and their strength registered for one of the main contenders.

There were early scattered blocks of votes for Gov. Earl Warren of California, Governor Driscoll of New Jersey, Senator Raymond Baldwin of Connecticut, Gov. Dwight Green of Illinois, Senator Edward Martin of Pennsylvania and GOP National Chairman Carroll Reece.

On the fourth ballot, California switched its 53 votes from Warren to Stassen. Promptly a jubilant celebration was touched off, with Stassen delegates pounding drums, blowing horns and shouting, "We want Stassen!"

Immediately out stepped the Dewey forces under the leadership of Haden and tried to drown out the Stassen delegates with shouts of "We want Dewey!"

Illinois, which had been voting for Green, switched on the fourth ballot to split its vote 30 for Dewey and 20 for Taft. Six complimentary votes went to Green.

On the fifth ballot the stop Stassen move was snowballing up to strength, giving support to reports that the Dewey-Taft forces were determined at all costs to halt the Minnesota contender.

Illinois suddenly shifted all 58 of its votes to Dewey. The New York Governor's delegates went wild. They paraded across the convention hall, up around the balcony and back again, then shouted and sounded noisemakers for several minutes after they returned to their seats.

On the first ballot the score stood:

Dewey, 324; Taft, 169; Stassen, 162; Vandenberg, 78; MacArthur, 9; Warren, 81; Baiwwin, 19; Joe Martin, 48; Green, 70; Driscoll, 35 (unofficial); Edward Martin, 74, and Reece, 22.

On the second ballot:

Dewey, 331; Taft, 164; Stassen, 159; Vandenberg, 79; MacArthur, 14; Warren, 83; Baldwin, 19; Joe Martin, 43; Green, 74; Driscoll, 35; Ed Martin, 74, and Reece, 20.

The third:

Dewey, 327; Taft, 175; Stassen, 168; Vandenberg, 83; MacArthur, 5; Warren, 58; Baldwin, 19; Joe Martin, 43; Green, 98; Driscoll, 26; Ed Martin, 73; Reece, 18. One unofficial vote was cast for Herbert Hoover.

The fourth:

Dewey, 375; Taft, 262; Stassen, 246; Vandenberg, 94; MacArthur, 3; Joe Martin, 90; Green, 6, and Reece, 18.

Dewey forces were under instructions here to hold tight to their candidate through eight ballots.

In this mock convention, as can be expected in Philadelphia, the drive to shut out Stassen, who has carried every other mock college convention, is apparent. Stassen, it is reported here, was, before the convention began, the personal choice—if they were to vote GOP, which most of them won't—of the great majority of students.

But here the students are seriously trying to arrive at the candidate the Republicans will pick. In their mock convention the Washington and Lee students have succeeded in selecting the winner five times out of eight, and have had a couple of near misses.

The District of Columbia delegation here under the leadership of Omer Thomas Kaylor, jr., of Hagerstown, Md., in the early voting cast its three votes for Taft.

EXCESSIVE DRINKING can be conquered
Institutional treatment for only several days is required to eliminate the craving and desire and also to create an aversion to alcohol in all its forms.
Controlled, Operated and Supervised by Licensed Physicians
Write or Call for Free Booklet
GREENHILL INSTITUTE
Phone Day or Night CO. 4754
3145 16th St. N.W., Zone 10

WHY NOT?
IT COSTS NO MORE TO PARK AT THE
CAPITAL GARAGE
NEW YORK AVE. between 13th and 14th
"Every Auto Service"

Hugo Worch
BALDWIN PIANOS
Grands • Uprights
Consoles • Spinets
925 G ST., N.W.

Packard
EXPERT SERVICE
1700 Kalorama Rd. N.W.
NEW CAR SHOWROOMS
1822 M Street N.W.
USED CARS
1919 M Street N.W.
ADams 8000
LOVING MOTORS

• The Disc Shop •
RECORDS
1018 Conn. Ave. ME. 9370
1619 Con. Ave. HO. 5549
WE DELIVER Minimum $3.00

tonight
every night at 5:45
it's the "Constitution" non-stop to
CHICAGO
Famous non-stop flight arrives 8:20 p.m. (C.S.T.)
4-engine Capitaliner luxury—NO EXTRA FARE!
call REpublic 6540
or your travel agent
Ticket offices: Statler & Willard Hotels
Capital AIRLINES
NEW! Mid-day . . . every day at 12:30 p.m.
Another non-stop flight to Chicago!

★ LOOK MORE DISTINCTIVE
★ FEEL MORE COMFORTABLE

Custom-Tailored Summer Formals

Dress smartly, suavely, comfortably in a Kassan-Stein summer formal . . . tailored to your individual measurements . . . for the hours of twinkling stars. White and pastel jackets.

JACKETS . . . $60 to $80
TROUSERS . . $25 to $30

CIVILIAN MILITARY WOMEN
KASSAN-STEIN
Custom Tailors
510 Eleventh Street N.W.
NAtional 1871

How do we do it?
IT'S EASY!
• By keeping prices down, we keep our volume up.
• By keeping our volume up, we keep our prices down.
chicken hut 4223 11th St. N.W.
Free Parking, Star Parking Plaza, 6 P.M. 'til Midnight

comfort and smartness
in undershirts and shorts

SHORTS 1.75 SHIRTS 1.50

The shorts, tailored by Expanso, feature "balanced bias cut" which eliminates seams in the seat and legs and gives you extra elasticity. Fine white broadcloth with yoke front and three gripper snaps; elasticized back. The athletic shirts are fine quality combed ribbed lisle, highly mercerized and very resilient, generously cut.

Saltz 5th F st.
1341 F STREET

RALEIGH HABERDASHER

Comfort and Coolness afoot at Raleigh

Raleigh has the cool foot comfort you want. Here are the ventilated shoes and two-tones which mean air-conditioned stepping ease all through the spring and summer months.

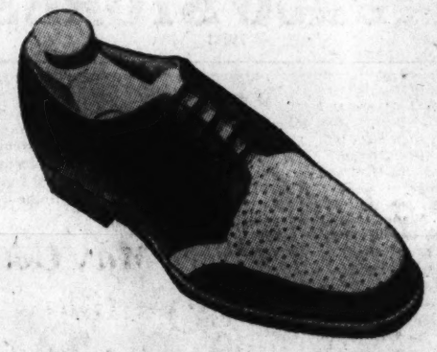

Ventilated Moccasin. Brown and white and two-tone brown . . . generously perforated. $12.50

Ventilated woven moccasin shoes to cool and ease your feet. Hand stained leather. $12.50

Two-tone shoes. Brown and white or black and white. Lightweight and comfortable. $12.50

RALEIGH HABERDASHER
WASHINGTON'S FINEST MEN'S WEAR STORE
1310 F STREET

Negro Bishop Plans South-wide Opposition To Civil Disobedience Threat Against Draft

Little Rock, Ark., April 21 (AP).—A Negro church leader here announced today his group is undertaking a South-wide campaign in opposition to announced plans of civil disobedience against "any Jim Crow draft or universal military training law."

E. J. Cain, Bishop of the Negro Church of God district embracing Arkansas, Louisiana and Texas, said the purpose of his group's movement is to "educate the Negro against this type of propaganda."

He said he was referring to plans disclosed before a House committee in Washington by President A. Pihil Randolph of the Pullman Porters' Union and Grant Reynolds, New York.

Bishop Cain said the first of the series of meetings is planned for Beaumont, Port Arthur and Orange, Tex.

White Says Threat Reveals Bitterness

The threat of civil disobedience by Negroes unless racial segregation in the armed forces is abolished is a "barometer of the bitterness" over the issue of discrimination, a national Negro leader declared yesterday.

In a statement, Walter White, executive secretary of the National Association for the Advancement of Colored People, referred to the threat. It was made before the Senate Armed Services Committee on April 1 by A. Philip Randolph, president of the Brotherhood of Sleeping Car Porters.

White did not indorse Randolph's remarks, saying he did not have faith in the effectiveness of a civil disobedience campaign against military registration and draft.

But he defended Randolph and said that the "disproportion between the burdens and benefits to the Negro has too long endured."

Heads Methodist Bishop's Council

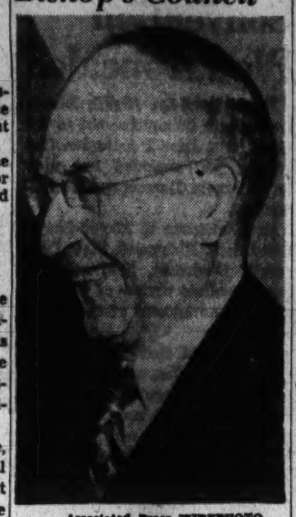

Associated Press WIREPHOTO
BISHOP JAMES C. BAKER of Los Angeles, Calif., was named president of the council of bishops of the Methodist Church at a meeting in Atlantic City, N. J. He succeeds Bishop Paul B. Kern of Nashville, Tenn., taking office May 9

Regular Status For Wacs and Waves Beaten

A proposal to make the Wacs, Waves and women Marines regular branches of the armed forces was rejected by the House yesterday after one male member protested that it would open West Point to co-eds.

The Senate already has passed legislation to make the ladies regulars, but the House voted that they be kept in the military service only as reservists.

The two chambers will have to argue it out in conference.

The plan to give the famale contingents regular, permanent military status was proposed by Representative Margaret Chase Smith (R., Me.), as an amendment to a military reserve bill.

Representative E. A. Mitchell (R., Ind.) said he was pretty sure West Point would become a coeducational school in short order if Mrs. Smith's proposal became law.

Chairman Walter G. Andrews (R., N. Y.) of the House Armed Services Committee said there weren't even enough Regular Army commissions available now to take care of the male reeserves who want to go on active duty.

Representative Noah M. Mason (R., Ill.) said he was against it, too, because it would "open the door to drafting women in the next war."

The proposal was beaten by a vote of 66 to 40.

A namendment by Representative Adam Clayton Powell, jr, (D., N. Y.), to bar racial segregation in the armed forces was rejected, 63 to 12.

DEFENSE—From Page 1

66 Air Groups Are Proposed

cepted in the light of changing world politico-military situations."

In reducing the 70-group air force program, Gurney said two groups of light bombers and two groups of troop carrier airplanes were eliminated.

"But it still will give the air force equal striking power," Gurney said. "And it will give them the same number of men and officers as the 70-group program until the end of 1950."

In his prepared statement read to the Senate group, Forrestal said the Joint Chiefs of Staff had approved the full 70-group Air Force only on the basis of military considerations.

He said such an Air Force, with an Army and Navy in proportion, would cost nine billion dollars extra over and above the 11 billion President Truman officially asked for defense for the fiscal year. (The Administration later raised this recommendation to 14 billion dollars, and Forrestal's recommendations today increased it to $14,481,000,000.

Forrestal warned that to spend nine billion dollars extra might be such a shock to the economy as to necessitate rationing, price controls, allocations "and a host of other restrictions."

H stressed that if Congress and the President decided to go ahead anyway with a larger Air Force, then the other manpower totals must be boosted, too, to keep the necessary balance.

With a 70-group Air Force, the Army would need another 47,000 men, the Navy 116,000 men and the Air Force 49,000.

He said all three services agree that air power is likely to be the decisive element in our national strength, but that to be effective and decisive, it needs "strong ground and surface forces."

Chairman Walter G. Andrews (R., N. Y.) of the House committee, said Forrestal's new proposal "looks reasonable."

School Superintendent Resigns in Minneapolis

Minneapolis, April 21 (AP).—Willard E. Goslin announced today he has resigned as superintendent of Minneapolis public schools effective July 1.

Goslin said: "I cannot lend myself any longer to the neglect and mistreatment of public education which continues in Minneapolis." He termed the recent teacher strike as "unwarranted."

Grand Canyon Limited Derailed in California

Los Angeles, April 21 (AP).—All nine cars of the second section of the Sante Fe Railroad's westbound Grand Canyon Limited were derailed today at Hector, Calif., 35 miles east of Barstow.

No one was seriously injured, the company announced. All cars remained upright.

Missing B-29 Hunted

Tokyo, April 21 (U.P.).—More than 50 planese fanned out over the Pacific near Guam today searching for a Twentieth Air Force B-29 Superfortress missing since yesterday wit ha crew of 10 aboard.

Who said GOOD blades have to be high priced?

SINGLE OR DOUBLE EDGE
12 for 25¢
also available in economy package—60 blades for $1
Once over and a clean shave!
ON SALE AT ALL
PEOPLES DRUG STORES INC

Enroll Now for Lessons in
FRENCH SPANISH GERMAN
The Berlitz Method Is Available Only at
THE BERLITZ SCHOOL OF LANGUAGES
839 17th St. (at Eye). NAtional 0270
Approved for GI VETERAN TRAINING

CASH or CREDIT (6 to 18 Months)
CAMERAS
Photo & Dark Room Supplies
Movie Equipment
World Known Makes—Catalog Free
Highest Trade-in Allowance
Brenner
The Complete Photo Department Store
933 PENNA. AVE. N.W.
Rear Entrance 926 D NA. 2434
Opp. Dept. of Justice

$3.00
700 ROOMS FROM BATH and RADIO
HOTEL DIXIE
EIGHT WEST WAY NEW YORK

LOWEST PRICES IN YEARS!
on B. F. Goodrich Silvertowns

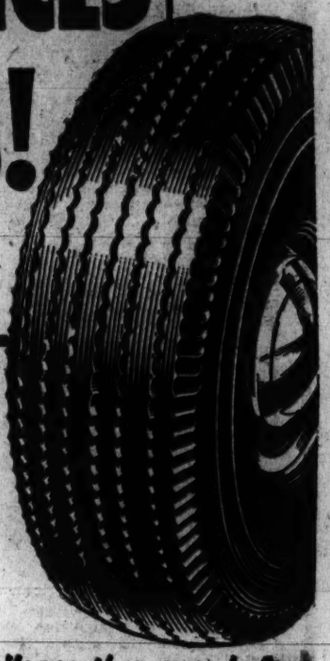

SPECIAL 10-DAY SALE!
$13.95
Convenient Terms Available 1.50 Down 1.25 a Week 6.00-16 Size Plus Tax

Don't confuse with second-grade or second-line tires—these are TOP-QUALITY SILVERTOWNS, the same as supplied on new cars.

Greater mileage than ever before
For 10 days only, the price on genuine B. F. Goodrich Silvertowns is lower than it has been for years! But price isn't all. When you figure the "extras" in today's postwar Silvertown—you'll find you're getting double action for your dollars. *Extra* mileage from the tougher, wider "road level" tread. *Extra* safety from new type stronger cords. *Extra* protection against road pounding and blowouts.

ARMSTRONG MOTORS 6503 Ga. Ave. N.W. GE. 4176
TIRE DISTRIBUTORS CO. 2314-80 R. I. Ave. N.E. DE. 7900

B.F.Goodrich
FIRST IN RUBBER

Flagg Bros.
Cool Feelin'
"SPORTS" Roundup

Red rubber soles "Bound" to appeal
Strap on a Mac . . See how they feel!
YOUR ASSURANCE OF ENDURANCE!
$8.95
BUY A PAIR--TODAY!
Coast to Coast
FLAGG BROS.
903 PENNSYLVANIA AVE.
• 1329½ F ST. N. W. •

The Oldest Name in Scotch
FAMOUS FOR 321 YEARS

DON'T BE VAGUE
say
HAIG & HAIG
BLENDED SCOTS WHISKY 86.8 PROOF • BENFIELD IMPORTERS, LTD., NEW YORK

IRVING'S CUTS THE COST OF TRAVEL!
This Value -- Thursday, Friday and Saturday!
• Initialed Free!

Sensational Purchase
"Lady Baltimore"
Leather Bound Matching
LUGGAGE
Regular 12.95
18" or 21" Week-end Cases!
7.88
They're here! Ready for vacation travel! All beautiful rayon lined! Twin metal locks! Indestructible plastic handles! Choice of colors! Diagonal or red stripe! Luggage you'll be proud to own!
Regular 15.00 26 Inch Pullman Cases 10.88
Regular 20.00 Ladies' Wardrobe Cases 14.88
Regular 20.00 Men's 2-Suiter Cases 14.88

10.95 Value, 31-Inch Heavy Duty
Metal Locker Trunks
Super reinforced and multi-riveted 3-ply construction! Heavy duty locks! Leather handles! Removable tray!
7.44
• All Luggage Plus Tax

27.50 Value
36-Inch Hard Fibre
PACKING TRUNKS
3 Ply Construction! Fibre Bound! Removable Tray!
15.50

IRVING'S
TENTH and E STREETS
OPEN DAILY, 9 A. M. TO 7 P. M.

Senate Battle Looms Over Atomic Agency

By John W. Ball
Post Reporter

President Truman's nomination of the five incumbent members of the Atomic Energy Commission ran headlong into a Senate battle yesterday.

Senator William F. Knowland (R., Calif.) of the Senate Atomic Energy Committee, served notice that he would fight confirmation until President Truman has acted on a pending bill to give Senators a look at Federal Bureau of Investigation reports on appointees.

Chairman Bourke B. Hickenlooper of the committee, late in the day took cognizance of the row stirred up by the nominations.

"I am interested solely in the national necessity for uninterrupted continuity in the management of atomic energy, and in keeping unfortunate frictions at a minimum in this connection," Hickenlooper said.

Hickenlooper Sees Truman

"With or without the President's cooperation, our committee will seek to handle this matter on this totally unpartisan basis."

Hickenlooper declined to enlarge upon his statement, "pending a series of committee meetings which will handle the issue in keeping with the best welfare of the country."

Hickenlooper reportedly was responsible for the White House withdrawing notice of the nominations Tuesday morning, only to forward them to the Senate in the afternoon.

In the meantime Hickenlooper visited with Mr. Truman. He is said to have urged the President to name David E. Lilienthal chairman of ATC for only one year instead of five as planned. The President declined.

The list as submitted by the President named Sumner T. Pike of Maine vice chairman for four years; Lewis L. Strauss of Virginia for three years; William W. Waymack of Iowa, for two years; and Robert F. Bacher of New York for one year.

McKellar Noncommittal

Not only did Mr. Truman refuse to shorten the term for Lilienthal, but by naming Waymack to one of the short terms further irked Hickenlooper. Waymack is a close friend of Hickenlooper of long standing. For years he was editor of the Des Moines Register and Tribune in Hickenlooper's State.

The Hickenlooper committee will have to pass upon the nominations before reporting them to the Senate.

Another hint of delay for the nomination came from Senator Kenneth McKellar (D., Tenn.), a long-time opponent of Lilienthal's operation of the Tennessee Valley Authority. McKellar delayed Lilienthal's original confirmation for months last year. Yesterday McKellar said about his present intentions: "I have not made any plans yet."

Political Factors Involved

Political considerations are involved besides the questions of personalities. Republicans, sensing winning the White House this fall, see a chance to make their own appointments next year.

Committee members were said to have desired that Mr. Truman not send the nominations to the Senate at present, since the current terms do not expire until August. They were reported to anticipate a Democratic attack if action on the nominations was delayed, with the Democrats charging that Republicans were endangering the atomic energy program at a critical moment in world affairs.

Had the nominations been held up by the President until shortly before the members' terms expire, the nominations could have been put over until the next Congress meets in January.

Knowland has insisted the present law should be amended to require commission members to meet the same FBI loyalty investigations other Government workers must undergo. He offered an amendment to that effect which would also give the Senate committee access to the FBI reports.

Woman Believed Alive When Put in Furnace

Sturgeon Bay, Wis., April 21 (U.P.). Two physicians testified today they believed Mrs. Sadie Cody, 85-year-old Sturgeon Bay widow, was alive when her slayer thrust her into the furnace of her 16-room mansion April 2.

The testimony came at the trial of Truck Driver William Drews, 50, charged with the slaying of Mrs. Cody, hislandlady.

B-29s to Practice Attack

Frankfurt, Germany, April 21 (AP).—Three groupes of United Statees Air Force B-29 bombers will make a practice attack tomorrow on Port Said in North Africa. The bombers are based temporarily at Fuestenfeldbruck, southern Germany.

You can beat your gums..
But you can't beat
Tom's auto service
635 N St., N. W.
The Chrysler-Plymouth Service Center of Washington
Direct Factory Dealer

WOODWARD & LOTHROP
10TH 11TH F AND G STREETS ZONE 13 PHONE DISTRICT 5300
BRANCH STORES—Bethesda, Maryland Arlington Farms, Virginia The Pentagon

Bright... to seek the sun

three backless fashions, each with cover-up to make it a small "wardrobe"

You whisk off the jacket and soak in sunshine . . . bask in healthful rays and the compliments our fetching young sun-fashions bring you.

A. Brilliant, backless plaid cotton . . . a Caba Original with the shaved-ice white of pique for straps and sleeveless bolero. Sizes 10 to 18. . . . . **$16.95**

B. Shown jacketed . . . our cotton chambray . . . swirl-skirted . . . skirt and neckline-framing collar striped . . . bodice and jacket, solid color. Jacket buttons snugly at the waistline . . . with amusing double-breasted look. Pink, aqua, brown or blue; sizes 10 to 18. . . . . **$16.95**

C. Chart your course through summer in our versatile diagrammatic plaid triple-play. Butcher-weave rayon in blue, rose or luggage combinations . . . a play suit plus a bolero and skirt . . . especially cherishable for week-ending twixt town and country. Sizes 10 to 16. . . . . **$25**

W&L—Sportswear, Third Floor

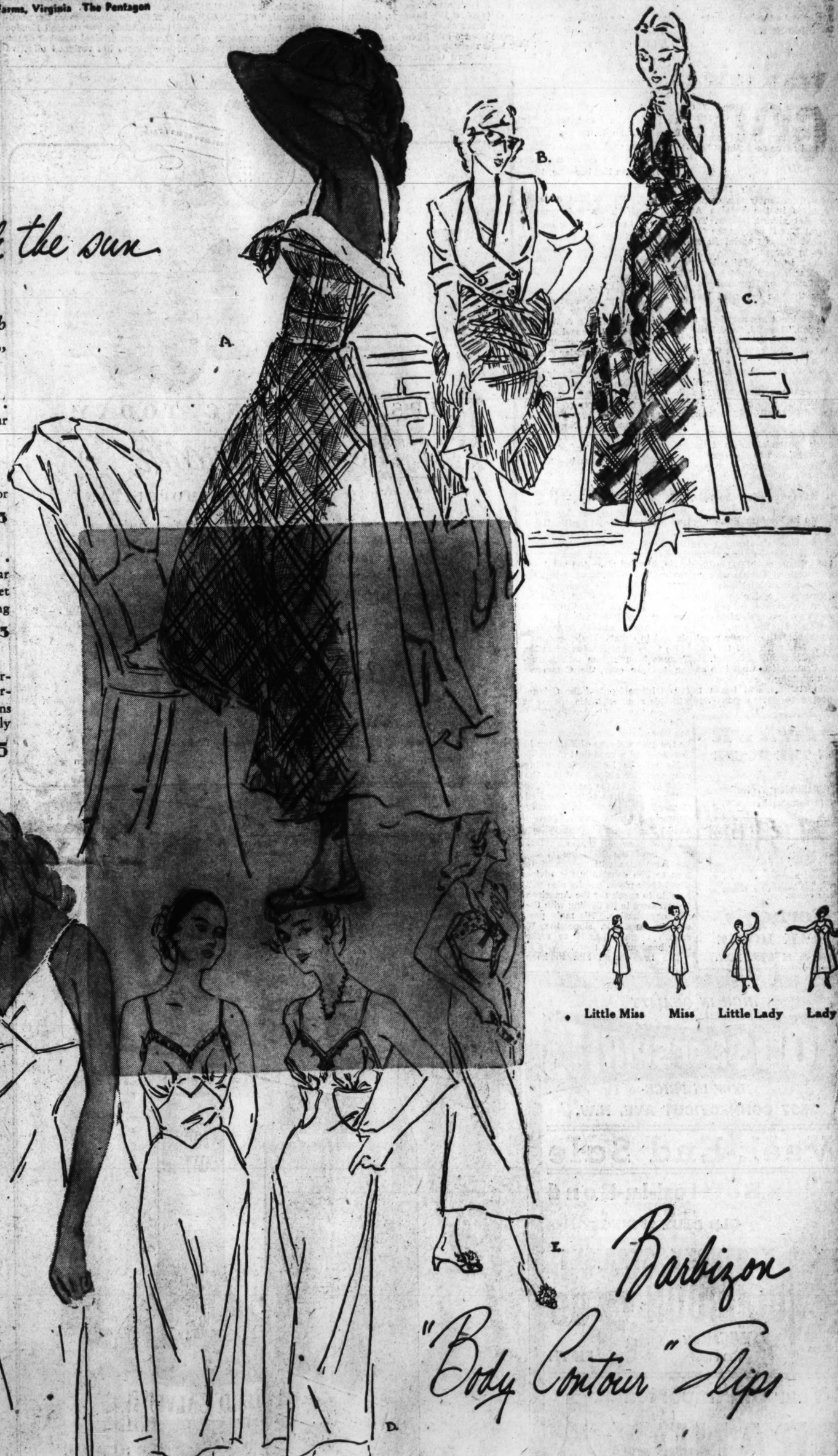

Little Miss Miss Little Lady Lady

Barbizon "Body Contour" Slips

21 specialized sizes, six summer styles

. . . one in wonderful, new nylon-and-rayon satin

Miss Jean Shwab from Barbizon is here to help you discover your exact Barbizon size for custom-fit sleek-figuring. Choose, too, at our Bethesda and Pentagon branches.

a. Streamline . . . newest nylon-rayon satin treasure . . . tailored with double top, bias skirt. White, petal or black. Little Miss, 9 to 15. Miss, 10 to 20. Little Lady, 14½ to 26½, Lady 38 to 44 . . . . . **$4.50**

Streamline Executive in sizes 45 to 49 is **$4.95**

b. Bryn Fair, in rayon crepe . . . Bryn Belle in rayon satin . . . the same tailored style, alternating bias skirt. Little Miss, 9 to 15. Miss, 10 to 20. Little Lady, 14½ to 26½. Lady, 38 to 44, **$2.95**

c. Jaunty Fit with straight-cut skirt . . . embroidered net trim **$3.50**

d. Trubeau with Barbizon three-way bias cut, net trim **$3.50**

Both Jaunty Fit and Trubeau/of white or petal rayon crepe . . . Little Miss, 9 to 15; Miss, 10 to 20; Little Lady, 14½ to 22½, Lady, 38 to 42.

e. Accolade, Barbizon rayon crepe slip for the youthful figure with embroidered nylon sheer trim. White or petal. Little Miss, 9 to 15; Miss, 10 to 16, **$3.50**

W&L—Costume Slips, Third Floor

AID—From Page 1

Harriman Named ERP Ambassador

paid tribute to the work done by the so-called Harriman committee of 19 business and professional leaders, which laid the groundwork for the European Recovery Plan last fall.

Mr. Truman, it was learned, has been giving thought to a successor to Harriman as Secretary of Commerce but has not yet reached a decision.

Undersecretary William C. Foster will serve as Acting Secretary if necessary, and it may be that he will be named as Harriman's successor.

The job for which Harriman was chosen yesterday was created by Congress in the Foreign Assistance Act signed by Mr. Truman April 13. It carries the title of "United States Special Representative in Europe."

Standing in the White House lobby, after emerging from the President's office, Harriman told reporters that he regretted leaving the Cabinet.

"The President has asked me to take the job," he said, "and I naturally do what he asks me to do."

He said he thought that the recovery of Europe was essential for America's own welfare.

"I'm satisfied," he continued, "that when the traditions of freedom and democracy are re-established they will roll back the iron curtain."

The effect of Secretary of State Marshall's speech at Harvard last June, he said, was to give Europe its first real surge of hope and to stiffen the democratic forces all over the continent. The outcome of the Italian election, he said, was a clear indication of this.

260 Million in Western Europe

"I think we have very much overemphasized Russia's strength and western Europe's weakness. The point is, there are 260 million people in western Europe who are hard-working and intelligent. If we get them back on their feet, the balance of power will be restored and we won't have the same fear of pressures from the east."

Talking about the bloody revolt in Bogota, Harriman said the outbreak was Communist-inspired. He said the Communists went into action with amazing speed, took over the radio stations, and began to urge people to get weapons and attack their exploiters. He said that the pattern differed from that in Europe in only one respect; the revolutionaries used the term "Yankee imperialists" instead of "American imperialists."

Leaving the White House, Harriman conferred with Administrator Hoffman and Secretary of the Treasury John W. Snyder.

Hoffman said he was "simply thrilled" by the appointment and that Harriman had been No. 1 man on his list.

"The success of this undertaking," he added, "depends upon the caliber of the man who is the roving ambassador. He has to be a man who knows the people and countries of Europe. Mr. Harriman is the best informed man in that direction."

Earlier yesterday Hoffman announced the appointment of Alex Henderson of the New York law firm of Cravath, Swain & Wood, to be acting general counsel of FCA. He will serve as a consultant as required, not on a regular salaried basis.

Henderson, 55, formerly was deputy director for industries of the War Production Board. In late 1942 he took an Army commission and, as a colonel, became deputy port commander at Naples and Marseilles.

Harriman Has Had Varied Jobs

Secretary Harriman has had an amazing number of jobs since he first came to Washington in the early New Deal days. A railroad man and financier, like his father before him, he left the Republican Party to vote for Al Smith, Democratic presidential nominee, in 1928. He came to Washington in 1934 to take an NRA post.

He attended all of the great war conferences, beginning with the Roosevelt-Churchill conference at sea in the summer of 1941 and extending through Casablanca, Tehran, Yalta and Potsdam. He served both as Ambassador to Soviet Russia and to Great Britain.

He was still at London when Mr. Truman brought him to Washington to take over the Commerce job after Henry A. Wallace had talked himself out of the Cabinet with his appease-Russia speech at Madison Square Garden in 1946.

In the job for which Mr. Truman has now chosen him, Harriman will be the eyes and ears of Hoffman in Europe—and a good deal more.

He will be Hoffman's ranking representative abroad and also the chief United States representative to the organization of the so-called Marshall Plan countries, formally set up in Paris last week.

Not Voting Member of Group

Although he will not be a voting member of the 16-nation group, the Europeans will be bound to turn to him constantly for advice about their plans, and he also will be able to speak for the American Government in its dealing with the new organization. His main post will be in Paris, since the 16 countires are expected to make their headquarters there.

The law directs him to keep Hoffman, Secretary Marshall, the regular American Ambassadors and the chiefs of special missions "currently informed" about his activities.

In some respects Harriman's new job will resemble his war-time job as head of the lend-leave mission in London. He then dealt with many governments-in-exile which had their headquarters in the British capital.

The nuew job, however, is infinitely more complex and will make Harriman a key figure in the economic reconstruction of 16 nations and western Germany.

Nathan Will Address Jewish Appeal Dinner

Robert Nathan, economist, and Carlos Israels, a New York corporation lawyer, will be guest speakers at a dinner of the lawyers division of the United Jewish Appeal, to be held today at 7 p. m. at the Mayflower Hotel.

Morton H. Wilner, chairman of the drive's lawyer division, announced yesterday that $1,215,000 of the campaign's $2,500,000 goal has been raised. The United Jewish Appeal's campaign opened on April 6. Wilner will preside at the dinner.

Career Man Named For Aeronautics Board

President Truman yesterday nominated a government career man—Russell B. Adams of West Virginia—for membership on the Civil Aeronautics Board.

A native of Wheeling, Adams, is 37 and has been in Government service since 1930. Since 1945 he has been director of the economics bureau of the CAB.

If the Senate approves the nomination Adams will succeed Harllee Branch, an original member of the board, who has resigned effective April 30.

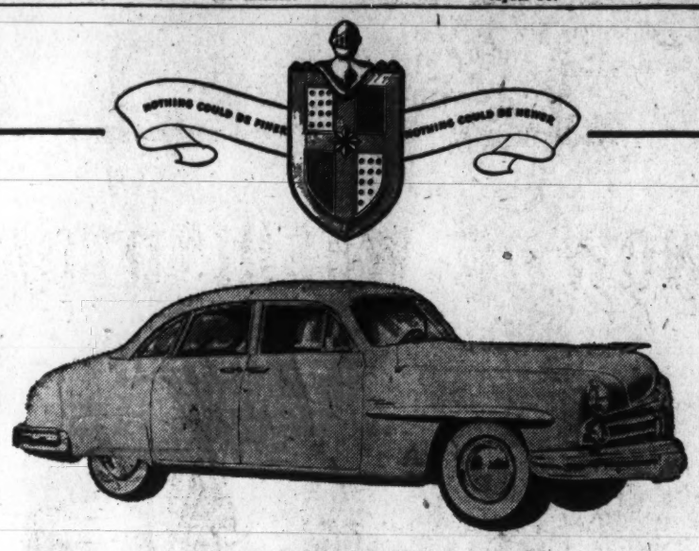

FIRST SHOWING TODAY!

The 1949 *Lincoln*

AND 1949 LINCOLN COSMOPOLITAN

They're on proud display at Mayflower Motors, Washington's oldest and largest Lincoln-Mercury dealer. Under sleek new interiors you'll find riding comfort and driving ease that herald a new era in fine motoring . . . Extra wide seats, foam-rubber cushions on coil springs, generous head and leg room. You'll marvel at the superior performance of Lincoln's "Touch-O-Matic" overdrive, its easy-action brakes. Magnificent body styles in two separate price ranges!

Mayflower Motors INC.

1125 15TH STREET N.W. • RE. 0303

Your Downtown Lincoln-Mercury Dealer

Russell I. Klopfer — M. Marshall Marston

DINNER ON THE HOUSE

to

Miss Catherine T. Holbrook

1648 Columbia Road N.W.

Who has been selected for this week's free steak dinner. Berney's invites Miss Holbrook and three additional friends or members of her family for one of their wonderful steak dinners including crisp, golden French fried potatoes, green peas swimming in creamery butter, and a garden fresh salad bowl . . . plus a piece of their super-special homemade pie . . . all on the house, including tips. Call Berney's and confirm for tonight or Saturday evening.

Berney's STEAK HOUSE

8TH & K STS. N.W.

HIGH IN QUALITY

HOUSE OF SPIRITS

LOW IN PRICE

3507 CONNECTICUT AVE. N.W.

Week-End Sale

Bottled-in-Bond

OLD BLUE SPRINGS

KENTUCKY STRAIGHT BOURBON Whiskey 100 Proof 3.99 FIFTH

5-Year Old Imported BRANDY

MOUQUIN, a Connoisseur's Brandy Product of Portugal 84 proof 2.69 FIFTH

IMPORTED SPANISH SHERRY

Jiminez Brand

PALE DRY or FINO COQUIN (Extra Dry)

Alcohol 20% by Vol.

99c FIFTH

No Delivery on Advertised Items. We Reserve Right to Limit Quantities.

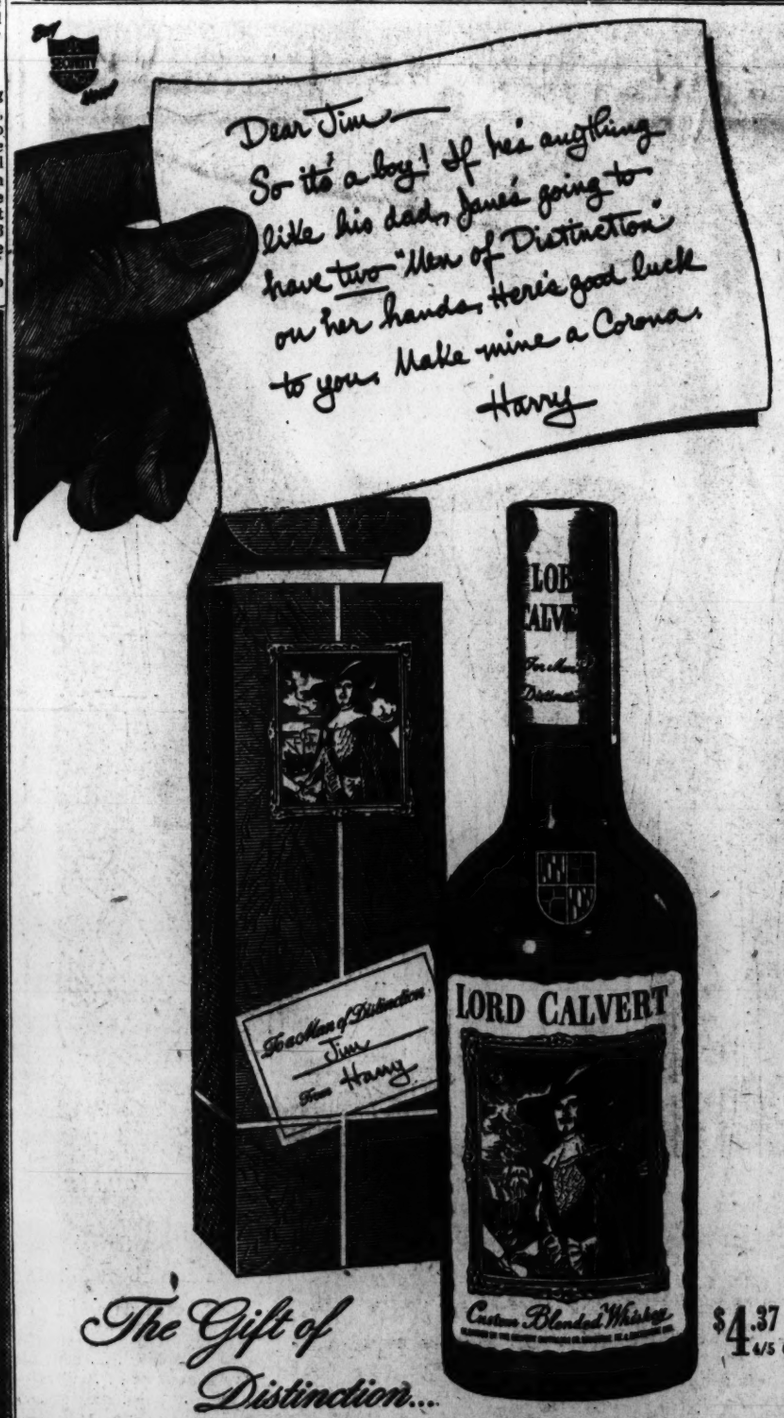
Dear Jim—
So it's a boy! If he's anything like his dad he's going to have two "Men of Distinction" on her hands. Here's good luck to you. Make mine a Corona.
Harry
LORD CALVERT
Custom Blended Whiskey
The Gift of Distinction...
Fine Blend of Distinction
Jim
From Harry

$4.37 4/5 Quart

LORD CALVERT

For Men of Distinction

a Custom Blended Whiskey, 86.8 Proof, 65% Grain Neutral Spirits. Calvert Distillers Corp., N.Y. City

P. J. Nee Co.

SALE

Hundreds of Spring Sale values not listed below may be found at all Nee stores, including 215 King Street, Alexandria. Shop now at Nee's. All items subject to prior sale. All sales final.

H St. at 7th

Duncan Phyfe Sofa, beige tap.	169.00	129.75
Occas. Chairs, beige, wine, blue	49.95	39.95
Rollback Lounge Chairs, asst. cov.	69.50	59.50
Kneehole Desk, mhg., 8-drawer	79.50	69.50
Side Chairs, lyreback, elegant	19.95	14.95
Drum Table, lea. top, w/drawer	87.75	69.95
Duncan Phyfe Love Seat, in rose	139.00	89.95
Chippendale Sofa, blue & grey	169.95	119.75
Pillowback Sofa, down cush., rose	299.00	149.00
2-Cushion Lawson Sofa, in blue	329.00	199.50
Lounge Chairs, blue, beige covs.	89.95	49.95
3-pc. Sec. Sofa, maple, rose cov.	169.95	89.95
3-pc. Living Room, maple, tap.	279.00	189.00
3-pc. Living Room, channel back	369.00	299.00
9-pc. Dining Room, mod. walnut	399.00	299.00
Metal Gliders, enamel finish	39.95	34.95
Vanity Stools, mhg., maple	5.95	2.95
Barcaloafer Chairs, color choice	34.95	17.50
5-drawer Chest, maple or walnut	34.95	25.00
Dresser & Mirror, walnut finish	32.95	25.00
Metal Suntan Cots, in'spring mat.	34.95	29.95
2-pc. Living Room, modern design	229.00	169.50
Channelback Sofa, mod., hi-arm	269.00	199.00
Channelback Tub Chair, modern	89.95	39.95
Prestline Elec. Range, fully guar.	284.00	230.00
Stewart-Warner, Pembroke radio	120.00	59.95
Sperti, irradiation Torchiere	48.50	29.95
Cotton & Fibre rugs, fringed, 9x15	59.95	39.95
Cot. & fibre rugs, fringed ends, 9x15	44.95	21.95
Handsome Woven Mourzuok Rugs, 9x15,	62.50	39.95
Beautiful India Druggets, 9x12	79.50	39.95
Stencilled Mourzouk Rugs, 9x12	29.95	14.95
Durable Heavy Coir Rugs, 9x12	39.95	19.95
Rush Rugs, Square & Oval, 9x12	47.50	19.95
Stencilled Mourzouk Rugs, 8x10	24.50	10.95
Popular Fibre Rugs, 9x12	22.95	10.95
Rush Rugs, Square & Oval, 8x10	34.50	19.95
Wine Carved Wilton, as is, 9x12	159.90	98.50
Tone-on-tone Wilt., as is, 9x12	118.40	69.95
Wine Carved Wiltons, as is, 9x10.3	179.95	98.50
Beige Carved Wiltons, as is, 9x9	108.00	59.95
Axmin. Brdlm., 12' wide, per sq. yd.	5.50	3.95

G St. between 11th & 12th

Occas. Chairs, tapestry covers	39.50	19.75
A selection of table lamps	44.50	14.95
Mod. Barrel Chair, gold & grey	127.50	59.50
Modern End Tables, blond fin.	19.95	12.95
Cocktail Tables, light finish	22.95	15.95
An assortment of table lamps	4.75	2.95
A selection of table lamps	11.75	7.95
Love Seat, blue & rose, mhgy.	119.95	79.95
A group of Boudoir Chairs	46.75	27.50
Occasional Chair, smart gold	84.50	49.50
Fireplace Sets, gleaming brass	20.95	14.95
Graceful Andrions, in brass	17.95	12.95
Firescreen, brass, black-trim	26.95	19.95
Lounge Chair in rust tapestry	89.95	49.50
Platform Rocker, freize cover	79.95	59.50
Quaint Cricket Chair of mahog.	19.95	12.95
Step End Table, lea. top, mhg.	119.95	89.95
Magazine Baskets, sturdy maple	11.95	6.95
Corner Bookcase, mellow maple	26.95	12.95
Charming maple Cocktail Table	14.95	11.95
Maple Radio Table, practical	15.95	9.95
Decorative maple End Table	14.95	9.75
Night Stand, in enduring maple	29.50	15.95
Maple Lounge Chair, rose top.	74.95	39.50
Group of Lamp Tables in maple	15.95	9.95
Jumbo Hassocks, durable, smart	24.95	9.95
Small Hassocks, unusual value	4.95	2.00
Group of Sewing Stands, mahog.	18.95	9.95
5-pc. Kitchen Set, porc.-chrome	79.50	39.95
5-pc. Bridge Set, wood frame	54.95	34.50
5-pc. Bridge Set, metal frame	28.75	15.95
Lounge Chair, beige tapestry	39.95	19.95
Studio Couches, asstd. covers	79.50	49.50
Wool Rugs, 27 by 54 inches	9.95	2.95
Rush Rugs, popular 9x12 size	47.50	19.95
Rush Rug, in the 8x10 size	35.00	19.95
Group of Carpet Sweepers	7.95	2.95
Selection of Cocoa Door Mats	3.95	2.75
Group of Beautytread Rugs, as is	7.95	3.95
Selection of Beautytread Ovals, as is	5.95	2.95
Textread Ovals, 27x48-inches, as is	6.60	3.95
Handhooked Squares, assorted	3.95	1.95
Fine India Druggets, 9x12	79.50	39.95
Stencilled Mourzouks, 9x12	29.50	14.95
Handsome Fibre Rugs, 9x12	22.95	10.95
Smart India Druggets, 6x9	32.95	19.95
Oval Rush Rugs, 6x9 size	23.50	10.95
Carved Wilton, 9x12, as is	159.95	98.50
Axmin. Brdlm., 12' wide, per sq. yd.	5.50	3.95

P. J. Nee COMPANY Dreamhouse Furniture

H St. at 7th G St. between 11th & 12 215 King St., Alex.

General Tells Effect Of A-Bomb on D. C.

Blast Over White House Would Wipe Out Life in Downtown Washington, DAR Hears

If an atomic bomb exploded over the White House there would be almost total loss of life in downtown Washington.

This was the grim message delivered yesterday by Maj. Gen. W. H. Arnold, chief of the budget division, Department of the Army, before the national defense meeting of the Daughters of the American Revolution in Constitution Hall.

Arnold explained what would happen if an atomic bomb with the approximate power of 40,000 tons of TNT exploded over the White House at an altitude of from 2500 to 3000 feet.

He said there would be four zones of varying degrees of destruction. In the first zone the outer limits would include Dupont Circle, the National Art Gallery, Mount Vernon Square, the old Naval Hospital and the Tidal Basin.

In this zone loss of life would be almost 100 per cent. The only structures that would survive the blast, the general said, would be heavy steel and the reinforced concrete type of buildings.

The general said the outer boundaries of the second zone would be Meridian Hill Park, the Supreme Court Building, the Pentagon and Key Bridge.

In this zone those fully exposed to rays would die or suffer severe illness. Flying debris would be a serious hazard. Burns would range from severe to moderate. All glass would be broken. Heavier types of construction would be "materially damaged." Communications and other utilities would be either destroyed or damaged.

The shock would be less in the third zone which would include the Zoo, the Soldiers Home, the Navy Yard, National Airport and Fort Myer. Arnold said most of the damage in the third zone would be confined to the moderate effects of the initial blast.

The fourth zone would extend from 7 to 8 miles from the point of explosion and would include American University, Anacostia Park, St. Elizabeth's Hospital, Bolling Field and Clarendon, Va.

Chinese Ask For Return of Machinery

Nanking, China, April 21 (U.P.).—The National Assembly called upon the government today to request United Nations action against Russia unless all industry stripped from Manchuria is returned to China.

The assembly also called for formation of a Southeast Asia union against communism and it criticized the United States recovery program for Japan.

Th eresolutions were among 50 passed by the assembly. They are not binding on the government, since the assembly does not have legislative powers.

The resolution criticizing the U. S. contained 14 points, including a demand for a 50-year occupation and stringent control of Japanese economy.

The proposed Southeast Asia union would be similar to the western European union and would include India, the Philippines, Burma, Siam and Australia and New Zealand.

The Nationalists claimed victories in north central China but a government spokesman admitted Manchurian garrisons were girding for attacks next month.

The spokesman, Gen. Teng Wen-yi, said air reconnaissance showed eseven Communist armies totaling over 150,000 troops massed in northern Manchuria near Changchun.

Four other armies, he said, were between Mukden and Changchun.

Korea Patriots To Serve as Deputy Police

Seoul, Korea, April 21 (U.P.).—The American military governor today authorized Korean civil officials to deputize a virtually unlimited number of "local patriotic Koreans" to help police keep order.

The action followed a fresh outbreak of violence in southern Korea in which a mob of 150 persons beat two detectives to death.

Maj. Gen. William Dean, the United States military governor, fears Communists will attempt to disrupt elections May 10 in the American-occupied zone. Balloting will be for selection of a 200-member assembly for southern Korea.

[Two south Korean politicians were in the Soviet zone today to hear north Korean Communist plans for uniting the nation, the Associated Press said. They are liberal Kimm Kiu Sic and Rightist Kimm Koo.

[Newspapers quoted Kimm Koo as saying he would stand on the thirty-eighth parallel, which divides the United States and Soviet zones, and kill himself by cutting open his abdomen if the unity conference fails.]

Truck Driver Tests Stressed

Truck drivers should be hired in a scientific way.

This bit of advice came yesterday from Prof. Amos E. Neyhart, head of the institute of public safety at Pennsylvania State College.

He urged members of the District Trucking Association, at a luncheon meeting in Hotel Mayflower, to "take the guesswork" out of their employment technique by putting prospective drivers through an intensive 8-step testing session. This would cover more than 150 questions, including job analysis and a special interview procedure.

Does Stomach Gas and Bloat Make You Feel Miserable?

If so, here is how you may get blessed relief in freeing your stomach from this nervous distress. It works this way: Everytime food enters the stomach a vital gastric juice must flow normally to break-up certain food particles; else the food may ferment. Sour food, acid indigestion and gas frequently cause a morbid, touchy, fretful, peevish, nervous condition, loss of appetite, underweight, restless sleep, weakness.

To get real relief you must increase the flow of this vital gastric juice. Medical authorities, in independent laboratory tests on human stomachs, have by positive proof shown that SSS Tonic is amazingly effective in increasing this flow when it is too little or scanty due to a non-organic stomach disturbance. This is due to the SSS Tonic formula which contains special and potent activating ingredients.

Also, SSS Tonic helps build-up non-organic, weak, watery blood in nutritional anemia—so with a good flow of this gastric digestive juice, plus rich red-blood you should eat better, sleep better, feel better, work better, play better.

Avoid punishing yourself with overdoses of soda and other alkalizers to counteract gas and bloating when what you so dearly need is SSS Tonic to help you digest food for body strength and repair. Don't wait! Join the host of happy people SSS Tonic has helped. Millions of bottles sold. Get a bottle of SSS Tonic from your druggist today. SSS Tonic helps Build Sturdy Health.

From U. S. Banks

Japan Gets Loan to Buy Cotton Here

The Government-owned Export-Import Bank said yesterday it will join three private banks in making a 60 million dollars loan to finance shipment of American cotton to Japan.

The Export-Import Bank will provide 29 million dollars of the credit. The remaining 31 million dollars is to be furnished by the Chase National and National City Banks of New York and the Bank of America at San Francisco. All three have branches in Japan.

Japanese mills are to make textiles from the cotton. Forty per cent of the cotton cloth produced will be consumed in Japan and the rest sold in Japan's pre-war export markets, the bank said.

"The credit, no doubt, will constitute an important step forward in restoring Japan to a self-sustaining basis," the bank's statement said.

Earlier, the bank gave a similar but smaller cotton credit to U. S.-occupied Germany.

BERMUDA
from Baltimore
CONSTELLATION
SPEEDBIRDS now leave at 4:00 P.M.

No time is lost! You leave at 4:00 p.m. (E.D.T.), arrive Bermuda at 7:05 p.m.

You cruise smoothly above the weather in "pressurized" Constellation Speedbirds.

There is no faster way!

$70.00 One Way — $126.00 Round Trip plus 15% Fed. Tax

FOR INFORMATION AND RESERVATIONS inquire BOAC, Municipal Airport, Baltimore 22, Md. (Tel: Riverside 0800); 1134 Connecticut Ave., N.W., Washington 6, D. C. (Tel: Executive 3944). Or see your Local Travel Agent.

B·O·A·C
BRITISH OVERSEAS AIRWAYS CORPORATION

Advertisement

WHAT CAN BRAN DO FOR YOU?

Constipated due to insufficient diet-bulk? Then bran will help relieve it. But be sure you serve only *finer-flavored* Nabisco 100% Bran . . . for even folks who say they never liked bran before admit *this bran* is just *delicious!* And Nabisco's special "finer-milling" process makes it milder—much more *gentle-acting!* (See a doctor if condition continues.)

Dry Groups Plead for Ban on Liquor Advertising

The "Man of Distinction" took a beating before a Senate Commerce Subcommittee yesterday.

This and other types of advertising by liquor companies were attacked by a group of drys, including the Women's Christian Temperance League of America (successor to the Anti-Saloon League) and others.

They appeared in support of three bills that would either restrict or abolish all liquor advertising.

In opening for the drys Methodist Bishop Wilbur E. Mammaker of Denver said an "overwhelming majority" of the public would not "favor outlawing liquor. They would favor outlawing liquor advertising. There is a difference."

FOX HEAD "400" BEER
Brewed with Waukesha Water

NOW IN WASHINGTON

Yes, that's good news for people who insist on QUALITY. Fox Head "400" Beer, brewed with Wisconsin's world-famous Waukesha Water, is now being served in Washington . . . ask for it today at your favorite bar or package store.

BREWED WITH WAUKESHA WATER

Distributed by
DAVID G. TAVAN
1911 New York Ave. N.E.
Washington, D. C.
ATlantic 8083

FOX HEAD BREWING CO., WAUKESHA, WISCONSIN

Clark's 705 14th St. N.W.

IF IT'S PRICE YOU WANT Clark's SALE GIVES IT TO YOU WITH QUALITY

1.99 FIFTH
$23.88 CASE
12 BOTTLES

2400 BOTTLES OF Old Mr. Porter BLENDED GRAIN WHISKEY

Just 2400 Bottles to Sell at this low price! An opportunity to stock up on this fine grain blend. Contains 22% two-and-one-half-year-old whiskey. Balance grain Neutral Spirits. 86 Proof.

SCOTCH BARGAINS

"PLUS FOUR" Bottled in Glasgow, Scotland. 100% Mellow Scotch, 86 proof. 3.69 FIFTH

famous SANDY MACDONALD 100% Scotch Whiskey "Sandy Mac" fine Scotch. Bottled by MacDonald Greenlee, Leith, Scotland. 86.8 proof. 3.99 FIFTH

TAKE ADVANTAGE OF THE DAILY, WEEKLY, YEARLY POLICY OF LOW PRICES AT Clark's

93 PROOF KENTUCKY WHISKEY
OLD HERMITAGE
A matchless blend of superlative flavor, blended and bottled in Kentucky, contains 35% straight Kentucky Whiskey, 5 years old; balance 65% aged grain spirits. 39.95 CASE
3.49 FIFTH

IF IT'S BOURBON YOU WANT
KENTUCKY MEADOWS
100 PROOF
BOTTLED-IN-BOND
Old-fashioned straight bourbon, distilled at Bardstown, Kentucky.
3.98 FIFTH

IMPORTED
HAVANA CLUB
PUERTO RICAN RUM
Light, mild, fine for Cuba Libres, etc. 86 Proof.
1.88 FIFTH

REDUCED!
IMPORTED FRENCH BURGUNDIES
FORTIER-PICARD
CHABLIS 1934—White, MOULIN—AVENT 1934—RED.
POUILLY FUISE 1937—White. BEAUJOLAIS 1937—Red.
Fine vintage Burgundies at our lowest price ever! Fortier-Picard needs no introduction to users of good burgundies. Buy by the case.
CASE $15.00
1.29 FIFTH

OUR CUSTOMERS SAVE MONEY

Sure to be a Big Event

In every city where there's a baseball team, the opening game is SURE to be a big event. And when you open a bottle of Seagram's 7 Crown—and taste its pre-war quality for the first time—that, too, is a big event.

Say Seagram's and be Sure... of Pre-War Quality

SEAGRAM'S 7 CROWN. BLENDED WHISKEY. 86.8 Proof. 65% Grain Neutral Spirits. Seagram-Distillers Corporation, Chrysler Bldg., New York

LUGGAGE Repair

Put your broken luggage, handbags, etc., back in use with our skillful factory method repair and replacement service. A fine selection of umbrellas, canes at factory prices.

Golden Star SHOE RENEWERS

708 11th St. N.W.

Enjoy the prizewinning sports column, "This Morning With Shirley Povich."

MINERS—From Page 1

19,000 Miners Trickle Back To Work, 300,000 Still Idle

Allegany County's 2000 miners were on the job.

Like West Virginia, Pennsylvania's production remained throttled by the new walkouts, with an estimated 85,000 idle and 15,000 working. In addition, 2300 of 80,000 anthracite miners in miners in Pennsylvania stayed home.

The list of idle in other States included: Colorado, 3000; Alabama, 18,000; Tennessee, 10,000; Illinois, 3500; Virginia, 14,600; Kentucky, 40,000; Oklahoma-Arkansas, 1000; Indiana, 7400; Wyoming, 700; Montana, 700; Ohio, 16,700; Maryland, 200.

Lewis sent this telegram to his district officials:

"I do hope you will convey to each member my wish that they immediately return to work."

Many locals were just receiving the word this afternoon. They immediately called meetings to vote on the work call.

Kann's

"The Avenue"—7th, 8th and D Sts

WILL BE CLOSED ALL DAY TODAY

Due To The Death Of

Mr. B. B. Burgunder, Sr.

PRESIDENT

The Emerald Empire....
PACIFIC NORTHWEST

Blessed with a mild year-'round climate... offering a variety of scenic attractions and recreational opportunities... an ideal vacation area.

Union Pacific's daily Streamliner "City of Portland" skirts the beautiful Columbia River Gorge for 200 miles... a perfect prelude to days of enjoyment. For convenience, comfort and relaxation, go as the discriminating traveler goes—by train.

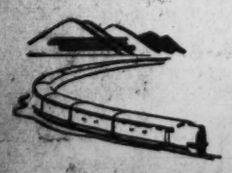

UNION PACIFIC RAILROAD
Road of the Daily Streamliners

Mail coupon for free, colorful booklet describing the Pacific Northwest or any other of these scenic vacation regions:

Sun Valley • Hoover Dam • Dude Ranches • California • Colorado • Yellowstone • Utah-Arizona National Parks

Union Pacific Railroad
Union Pacific Railroad
600 Shoreham Bldg., Washington 5, D. C.

I am interested in a train trip to the following region. Please send information.

(Name region)

Name

Street

City State

UAW Aides Carry On...

Associated Press WIREPHOTO

IN REUTHER'S PLACE—The International Executive Board of the CIO United Automobile Workers has pledged its complete support to these three top officers. Directing the union in the absence of the wounded Walter P. Reuther, jr., are (from left) Richard Gosser, vice president; John W. Livingston, another vice president, and Emil Mazey, secretary-treasurer

REUTHER—From Pg. 1

Reuther Now Out of Danger

also checked all garages and service stations for clews to the car.

None of the witnesses got a good look at the gunman, who shot the union leader just 13 minutes after he returned home from a meeting of the UAW executive board.

Doctors said Reuther's excellent general health helped him withstand the shock. He will be in the hospital for several weeks. The fiery, slightly built red-head never lost consciousness after surviving the second attempt on his life in a decade.

Commissioner Toy said he thought the shooting "was a one-man job, motivated by personal hatred of Reuther." However, he did not eliminate the possibility the attempted assassination might have stemmed from group action.

Reuther, in a statement to Wayne County Prosecutor James N. McNally just before he underwent 2½ hours of surgery, suggested three general possibilities. He listed them as "management, the CP (Communist Party) or some screwball, but not in any particular order."

COAL—From Page 1

Court Bans Coal Strike

dismissed when the dispute involved in a labor case was settled. He demanded therefore, that the order be canceled and no new injunction be issued.

Goldsborough sniffed, "The court doesn't want to say that counsel for the defendants is a humorist. But he argues that though a strike continues, just because three men got together a week ago, it no longer exists."

Previously, attorneys for the Justice Department had presented a series of witnesses, mostly officials of coal operators' associations, giving figures on the number of men away from work. These indicated that as of Tuesday a vast proportion of the miners were on strike.

The preliminary injunction has no termination date, except that it cannot run longer than the 80 days permitted for a final injunction under the Taft-Hartley Act.

When the 80-day period starts is a matter for further legal argument, it seemed yesterday. Government attorneys will probably claim that it started as of yesterday. Union counsel can be expected to argue that it began on April 3, the date of the first temporary restraining order against the union.

The preliminary injunction will end either by being replaced by a final injunction or by being withdrawn entirely. This latter would be the case when and if the court concluded that the "dispute" was indeed terminated.

One purpose of issuing the preliminary injunction was to have a strike prohibition still on the books on Friday. The temporary restraining order would have expired on that day. Yet that is the time set for hailing Lewis into court once again to see whether he and the union should be fined for civil contempt.

Fines Total $1,420,000

On Tuesday, Goldsborough levied a penalty of $1,420,000 against the United Mine Workers and its president for criminal contempt. A further fine, for civil contempt, would be assessed on a day-to-day basis for future refusal to obey the court order to stop the strike.

That is, Goldsborough would, if he felt it necessary, set an amount to be paid for each future day the miners stayed away from work.

In court yesterday, Goldsborough said he thought his decision, on Monday, finding Lewis and the union guilty of civil and criminal contempt "answered any possible defense that could be made against the preliminary injunction."

"The court," he said, "if of the opinion that the testimony (in the contempt trial) clearly showed that a strike exists, that it clearly shows that the national peace and safety is imperilled by this strike.

"The court has no difficulty in saying it will issue a temporary injunction."

ADVERTISEMENT

About Your Eyes

Be careful with your eyes! Never rub them with dirty fingers. Refresh and comfort ordinary local eye troubles with pleasant, cooling Lavoptik. Promptly soothes tiredness, burning, soreness, itching, inflammation and granulated eyelids or money back. 30 years success. Praised by thousands. Get Lavoptik today.

DIAMOND BARGAIN

This Week Only

Diamond weighing approximately 3/5 carat, fine color, beautiful cut. A real buy at

$220.00

Fed. Tax Incl.

KAHN-OPPENHEIMER, Inc.

Washington Jewelers For Over Half Century

917 F St. N.W.

Tips to Motorists

BY LPS

Good lubricants are cheaper than costly repairs. Drive with greater safety, and prolong the life of your car by keeping it well lubricated with a good grade of oil.

L. P. Stewart Inc.

DE SOTO • PLYMOUTH SERVICE • SALES • PARTS

1440 P STREET, N. W. DE. 4800

Downtown Automotive Center

Wisco WORLD'S FINEST ALUMINUM STORM WINDOWS and SCREENS

SELF STORING • WEATHER TIGHT • CUSTOM BUILT • SAVE UP TO 35% ON YOUR FUEL

• The last word in scientific construction
• No other aluminum window has all these features
• Storage problem gone forever
• Raise or lower either sash to any desired level
• Change over never necessary
• Positive weather stripping
• Dust proof, Warp proof, Vermin proof, Draft proof, Water proof
• No cold zones around windows
• Every window custom built
• Three Tracks—one for each sash and screen; never need to exchange with a WISCO
• Do not purchase screens or storm windows without seeing a demonstration of the WISCO

SPECIAL INTRODUCTORY OFFER

For a limited time only we will give you a liberal trade-in allowance on your present screens.

We Install WISCO WINDOWS and screens exclusively

WE ARE SPECIALISTS IN HOME MODERNIZATION AND ARE EQUIPPED FOR EMERGENCY HEATING SERVICE

ASSOCIATED CONTRACTORS INC.

512-1514 Benning Rd. N.E.
FRanklin 7779

U. S. Warships at Nice

Nice, France, April 21 (AP).—An American naval squadron led by the aircraft carrier Philippine Sea was anchored the French coast near Nice today for a 10-day visit. With the carriers were the light cruisers Manchester and Dayton and thedestroyers McCord, Kennedy, Roberts and Fiske.

Amazing new way to relieve nausea of MOTION SICKNESS

Most people suffer from "motion sickness" in one form or another. When the motion of a boat nauseates you, it's called seasickness. On a bus or in an auto, it's known as carsickness. In an airplane, it's airsickness. Once accepted as hopeless . . . there's wonderful, good news coming out of the medical world today.

IT'S CALLED TRIP-EZE

It's an amazing new preparation. Army and Navy doctors put these ingredients together during the war to combat air and seasickness. Now it is sold commercially. You chew this medicated gum as an aid in preventing and relieving this ancient malady. It proved effective as a preventative in 95% of the cases reported.

Chew Trip-eze before boarding the plane, bus, train or boat. Over thirty airlines, American and foreign, accept Trip-eze to aid in preventing and relieving sickness.

Your druggist now has a new supply. Money back if Trip-eze doesn't help you.

BOSTON

Only 2 hours, 59 minutes

CHICAGO

4-Engine Flagships leave every day at 9:35 a.m., 12:15 p.m. and 6:15 p.m.

Phone EXecutive 2345 or your travel agent

Ticket Offices: Statler Hotel and 813 15th St., N. W.

AMERICAN AIRLINES

Want the intimate, inside society news? Read the sparkling column of Mary Van Rensselaer Thayer

SEE YOUR Nash DEALER

Remember-You Get 9 full ounces when you buy Pillsbury Pie Crust Mix

9 OUNCES [not 8-but 9]

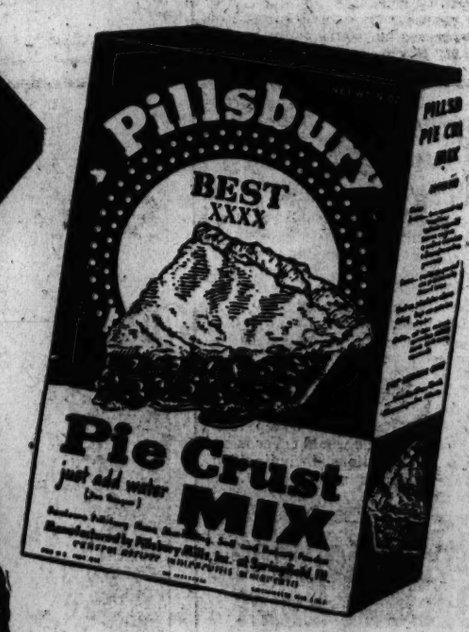

Now you don't have to skimp on the crust when you make pie

You get *plenty* of pie crust with Pillsbury Pie Crust Mix. Rich, light, flaky crust—the kind that cuts at the touch of a fork. Ample for your big two-crust pies. Plenty for deep fluted edges. Plenty for making bottom crusts thicker to hold in the precious juices of your fruit and berry pies. Get the easy, quick Pillsbury Pie Crust Mix now at your grocer's.

Clarke Resigning As Rent Examiner

Rent Control Examiner William H. Clarke will resign May 1 to enter private law practice after less than Eight months with the District Rent Control Administration, it was learned yesterday.

Mansfield

Rent Control Administrator Robert F. Cogswell, who confirmed the report, said William F. Mansfield, rent control secretary-docket clerk, will succeed Clarke as examiner.

Mansfield, appointed to the rent administration September 10, passed the December bas examination last year and will be admitted to the District bar next Wednesday, he revealed.

William A. Richardson, legal assistant in the rent administration's public relations section, will succeed Mansfield as secretary-docket clerk, Cogswell said.

Richardson's place will be taken by a new appointee, E. N. Campbell, a native Washingtonian now engaged in private law pratice here, he said.

Clarke, 31, a native of Washington and a graduate of Georgetown University Law School, will set up a law office at Room 637, Woodward Building. He and his wife, Ruth Lee, live with their 3-year-old son, William H. jr., and 16-month-old daughter, Patricia Diane, at 4917 1st st. nw.

Rent Increase Recommended On 213 Units

Rent hikes ranging from 5.99 to 10.79 per cent for 213 units in three large Northwest area apartment houses were recommended yesterday by District Rent Control Examiner William H. Clarke.

Owners of three other large apartment buildings, containing a total of 362 units, filed petitions for increases yesterday, rent officials revealed.

Largest boost recommended by Clarke was 10.79 per cent for 83 units of Harvard Village apartment house, in the 1800 blocks of Summit pl and Harvard st. nw. Rents now ranging from $45 a month for 2½-room-and-bath units to $75 for 4½-room-and-bath apartments would go up to $49.85 and $83.10.

Average 7 per cent boosts were proposed for 59 units of the Melwood apartment house, 1803 Biltmore st. nw. Monthly rents which now range from $32.50 to $55 would go up to $34.78 and $58.85, Clarke said.

Hikes averaging 5.99 per cent were recommended for 71 units at the Chamberlain apartment house, 1425 Rhode Island ave. nw. The boost would raise apartment rents now ranging from $40 to $75 a month to $42.50 and $79.50, he revealed.

American Investment Properties, Inc., asked hikes for 162 units of Center Cathedral Mansions, 3000 Connecticut ave. nw., rent officials said. Present rents range from $31.50 to $100 a month. They would go up to $34.97 and $111 under the owners' proposal.

Increases for 101 units of an apartment house at 2900 Connecticut ave. nw., were sought by District National Securities, they said. Rents now range from $30 to $105, would go up to $33 and $117.25.

Boosts for 99 units of an apartment house at 2515 K st. nw., were sought by B. F. Saul, officials said. The proposed increase would boost $38-a-month apartments to $42.50 and $77.50-a-month units to $86.50.

The Washington Post
presents
on WINX and WINX-FM
The Evening Symphony
10:05-11:00 P. M.

Corelli: Adagio—Columbia Broadcasting Orchestra under Barlow.

Telemann: Don Quixote Suite—Fiedler Sinfonietta under Fiedler.

Tschaikowski: Violin Concerto—Nathan Milstein, violinist, with Chicago Symphony under Stock.

PARKWAY—the best way—
—to restore POWER and PEP to your Ford NEW ENGINES
As low as $22.06 Per Month
Parkway SALES Ford SERVICE
3040 M St. N.W. • MI. 0181
30 Years of Fair Dealing

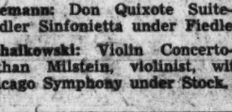

DAILY NON-STOP TO DETROIT
ONE-STOP TO TWIN CITIES
Phone: STERLING 9000 or your Travel Agent
NWA
CHINA ALASKA JAPAN PHILIPPINES U.S.A.
NORTHWEST Orient AIRLINES

Kitt's...
Spring Sale of PIANOS

New and Reconditioned Pianos at LARGE REDUCTIONS in Price

Prices have been marked down for quick sale . . . so that we can reduce our inventory. Spinets, Grands, Consoles, and Apartment uprights, all of well-known makes, some of them the finest names in music. Save money by buying now at these reduced prices!

Included are pianos of these many makes:

KNABE EVERETT STARR
STEINWAY GRAND WEAVER ESTEY
CABLE-NELSON JANSSEN IVERS & POND
WURLITZER

Convenient terms, your old piano in trade

Kitt's
1330 G Street
(between 13th & 14th Sts.)
REpublic 6212

April Shower of FOOD FAIR VALUES

Food Fair Super Markets

There's always a "rain of values" at Food Fair Super Markets—savings that count up to dollars as you buy your table needs. Transfer to Food Fair . . . enjoy our Guaranteed Meats, choose from Nationally known Brands of foods, and select Fresh Produce that's as new as the morning dew!

Shop the FOOD FAIR at 1818 Benning Rd. N.E. . . . just 3 short blocks EAST of 15th & H ST. N.E. This FOOD FAIR is equipped with FOOD-O-MAT to make your shopping EASIER!

STORE HOURS Daily & Sat. 8:30 to 6:30 Friday 8:30 to 8 P.M.
1818 BENNING RD. N.E. Between 18th & 19th Sts.
HAMPSHIRE HEIGHTS N.W. 5010 New Hampshire Ave.
NAYLOR GARDENS 3041 Naylor Road S.E.
1420 7th STREET N.W. Near "O" St. Market
GREENWAY CENTER 3528 East Capitol St.
18th & Columbia Rd. N.W. 1805 Columbia Rd.
In Arlington Va.
BARCROFT 4714 Columbia Pike
BUCKINGHAM 4241 N. Pershing Drive

Blue Ribbon MEATS

ARMOUR DELICIOUS Hams
LITTLE PIG Small Family Sizes
8 to 10 lb. Average
DELECTABLE FLAVOR Melt-in-Your-Mouth Tenderness
lb. 55c

BAKED HAM WITH RAISIN SAUCE
8 lb. butt half of ham
½ cup molasses or brown sugar
Wrap ham in waxed paper and place, cut side down, on rack in uncovered pan. Roast in 325° F. oven for 25 minutes to the pound. ½ hour before done, remove rind, score fat, and cover with mixed vinegar, mustard and sugar or molasses. Continue baking until sugar browns and glazes the ham. Serve with raisin sauce.
2 tablespoons vinegar
¼ teaspoon dry mustard
For Sauce
½ cup seedless raisins
½ cups water
1 lemon
1 orange
½ teaspoon salt
¼ teaspoon cinnamon
¼ teaspoon cloves
½ cup brown sugar
2 teaspoons cornstarch
2 tablespoon ham fat
Soak raisins ½ hour in 1½ cups water, then cook for 15 minutes in same water. Add lemon and orange juice, and grated rind of orange. Mix salt and spices with sugar and cornstarch, and add a little cold water. Stir into the raisins and stir until thickened. Add fat. Serve hot.

"CUDAHY'S PURITAN" SMOKED PICNICS
SUGAR-CURED HICKORY-SMOKED Family Size 4 to 6 lbs. average
lb. 45c

TENDER, SLICED BEEF LIVER
lb. 49c

Western Boxed—4 to 5 lb. Avg.
CHICKENS FOR STEWING, SALADS & FRICASSEES
lb. 45c
Not on Sale at 18th & Col. Rd. Only Ready-for-the-Pan Poultry sold at this store.

SMOKED PORK HOCKS
lb. 33c

BONELESS Fresh Frozen Hotel-Style Beef Cuts From Top Rounds
ROUND STEAK
lb. 79c

PARKAY MARGARINE lb. pkg. 39c
QUAKER HOMINY GRITS reg. pkg. 17c
G'FRUIT JUICE "DONALD DUCK" 46 oz. can 19c

Salad Needs
SALAD DRESSING MIRACLE WHIP pt. jar 37c
"DURKEE'S" FAMOUS DRESSING 10 oz. bot. 33c
FOR SALADS MAZOLA OIL qt. can 89c
PHILADELPHIA CREAM CHEESE 3-oz. pkg. 17c

MAYONNAISE
"McCORMICK" RICH! PURE! TASTY! pt. jar 42c

SUGAR "Franklin" Granulated 5 lb. bag 43c
PRUNES "Ideal" Calif. 2 lb. pkg. 25c
PLUMS "Sun-Pac" Purple In Syrup No. 2½ can 19c
COCOANUT "DURKEE'S" SHREDDED 4 oz. pkg. 17c
APPLE JUICE "GLF" FANCY 46 oz. TIN 15c
LIMA BEANS "King Cole" Green and White 303 can 23c
KIDNEY BEANS "Hanover" Tasty 2 303 cans 19c
POTATOES "Blue Boy" Irish Just Heat and Eat 2 16 oz. jars 25c
SUGAR PEAS "Libby's" Garden Sweet 2 No. 2 cans 39c

We reserve the right to limit quantities — No sales to dealers. Prices in effect until close of business day, April 24.

Fresh FRUITS and VEGETABLES

TENDER, FULL-PODDED SWEET PEAS
"Sweet and lovely"—fresh from the farm flavor, too! Give your family a treat!
lb. 19c

JUICY D'ANJOU PEARS 2 lbs. 25c
U. S. No. 1 MAINE POTATOES 10 lbs. 47c
TENDER PRE-CLEANED SPINACH OR KALE cello. pkg. 19c
TANGY EATING APPLES YOU CHOICE OF NEW YORK IMPERIALS, WINESAPS, DELICIOUS 3 lbs. 25c

FOR A PEPPY, ZESTFUL SALAD!
ROSEBUD RADISHES 2 bchs. 9c
COOL, CRISP CUCUMBERS 2 lbs. 29c
ZIPPY FLAVOR BELL PEPPERS lb. 19c

National Baby Week SPECIALS

"MONARCH" FANCY TOMATO JUICE 46 oz. can 21c
GERBERS Baby Foods 3 jars strained 27c—3 jars junior 27c
CLAPP'S Baby Foods 3 jars strained 27c—3 jars junior 37c
HEINZ Baby Foods 3 jars strained 27c—3 jars junior 37c
Beech-Nut Baby Foods 3 jars strained 27c—3 jars junior 37c
SWIFT'S STRAINED BABY MEAT 19c
SWIFT'S DICED BABY MEAT 28c
HEINZ, GERBER OR CLAPP'S pkg. CEREALS 16c
PREPARED FORMULAC 20c
"Libby's Homogenized" BABY FOODS 3 Jars 25c
CARNATION, PET OR BORDEN'S EVAPORATED MILK 3 tall cans 39c

L. & S. Pickles
SWEET CHIPS
SWEET PICKLES
SWEET DILL STRIPS
Your choice in the handy 21-oz. ice-box jar 39c

Have You Discovered 'Brook Maid' PURE PRESERVES
You'll delight in their delicious flavor—exceptional quality, low priced.
Choice of APRICOT, PEACH GRAPE, BLACKBERRY
lb. jar 29c

"GOLD SEAL" GLASS WAX pt. can 59c
"KRAFT" DINNERS 2 pkgs. 25c

SCOT TOWELS 1001 PRACTICAL USES 2 reg. rolls 31c
APPLE JELLY "MUSSELMAN'S" 2 lb. jar 29c
WHITE CAKE MIX "DUFF'S" NEW MIX 14 oz. pkg. 34c

REDEEM YOUR COUPON AT FOOD FAIR!
IVORY SOAP lge. cake 18c
BUY TWO LARGE CAKES GET ONE REGULAR CAKE FREE!

REDEEM YOUR COUPON AT FOOD FAIR!
DUZ reg. pkg. 25c with 10c coupon

REDEEM YOUR COUPON AT FOOD FAIR!
DREFT reg. pkg. 21c with 10c coupon

IVORY FLAKES lge. pkg. 35c 2 med. pkgs. 31c
SPIC 'N' SPAN reg. pkg. 24c
IVORY SOAP 2 personal size 17c

REDEEM YOUR COUPON AT FOOD FAIR!
CAMAY SOAP bath size 13c
BUY ONE BATH SIZE. GET ONE REGULAR CAKE FREE!

REDEEM YOUR COUPON AT FOOD FAIR!
OXYDOL lge. pkg. 25c with 10c coupon

REDEEM YOUR COUPON AT FOOD FAIR!
IVORY SOAP 2 med. cakes 19c
BUY TWO LARGE CAKES. GET ONE MEDIUM CAKE FREE!

IVORY SNOW lge. pkg. 35c 2 med. pkgs. 31c
CRISCO lb. can 41c 3 lb. can $1.11
CAMAY SOAP 2 reg. cakes 19c
BUY ONE BATH SIZE—GET ONE REGULAR CAKE WITH COUPON!

The Washington Post

Registered in U. S. Patent Office

An Independent Newspaper

Published every day in the year by The Washington Post Company

EUGENE MEYER, *Chairman of the Board*
PHILIP L. GRAHAM, *President and Publisher*

HERBERT ELLISTON ..... *Editor*
ALEXANDER F. JONES ..... *Assistant to the Publisher*
JAMES RUSSELL WIGGINS ..... *Managing Editor*
CHARLES C. BOYSEN ..... *Business Manager*
DONALD M. BERNARD ..... *Advertising Director*
JOHN J. CORSON ..... *Circulation Director*

The Associated Press is entitled exclusively to use for republication of all news dispatches credited to it or not otherwise credited in this paper and local news of spontaneous origin published herein. Rights of republication of all other matter herein are also reserved.

1337 F Street N.W., Washington 4, D. C.
Telephone National 4200

Offices of National Advertising Representatives
New York ..... 370 Madison Avenue (16)
Chicago ..... 360 North Michigan Avenue (1)
Philadelphia ..... 225 South 15th Street (2)
Detroit ..... General Motors Building (2)

CARRIER DELIVERY
City Zone

Daily and Sunday	*Sunday Only*	*Daily Only*
One week...$ .30	One week...$ .10	One week...$ .20
One month.. 1.35	One month.. .45	One month.. .90

Elsewhere

Daily and Sunday	*Sunday Only*	*Daily Only*
One week...$ .35	One week...$ .15	One week...$ .20
One month.. 1.50	One month.. .65	One month.. .90

BY MAIL—PAYABLE IN ADVANCE

Daily and Sunday	*Sunday Only*	*Daily Only*
One year...$18.00	One year....$7.80	One year...$10.40
Six months.. 9.00	Six months.. 3.90	Six months.. 5.20
Three months 4.50	Three months 1.95	Three months 2.70
One month.. 1.50	One month... .65	One month... .90

Rates to Foreign Countries will be furnished upon request

Entered at the Postoffice, Washington, D. C., as second-class mail matter.

Thursday, April 22, 1948

Playing With Fire

If there is one agency of the United States Government that ought, above all others, to be set apart from politics, it is surely the Atomic Energy Commission. The original appointments to the commission were strictly on a merit basis. The chairman, David E. Lilienthal, was manifestly the best qualified person in the country to head the new undertaking; scientists, businessmen and newspapers of every political coloration joined in urging his selection upon the President. So far as the other commissioners are concerned, all are men of distinguished public service, and it happens that three of them are Republicans by party affiliation while the fourth apparently has no party ties at all. The Atomic Energy Act refrains carefully, of course, as indeed it should, from any stipulation as to the political persuasions of the commissioners.

If the Republican Policy Committee should choose now to inject partisanship into the selection of commission members, as Senator Taft intimated it might, by "slowing down" on confirmation until the November election determines who will control appointments next year, it will be answerable to the country for the most reckless sort of obstructionism. The commission needs continuity to carry on its work effectively. The tenure of its members has been no more than tentative until now. The brief term of their service, since they assumed office last October, has been, in a sense, probationary; it should have sufficed, however, to convince Congress, as it has convinced the country, that the men chosen by the President and confirmed by the Senate after so grueling an investigation have applied themselves to their monumental task with exemplary diligence, competence and integrity.

National security is peculiarly at stake here. This is so not only because knowledge of the atomic secrets should be confined as closely as possible but because the essence of security is the maintenance of American supremacy in atomic energy production. This is an exceedingly risky field in which to play politics. Only compelling considerations could warrant a change in the commission at this time. The Senate would be well advised to follow the President's wise lead in letting men of proved capacity continue what they have so successfully commenced.

Threat To ECA

The Economic Cooperation Act contemplates outlays of 5.3 billion dollars in the first year of operation. That is the cost estimate considered by Administration experts to be based on the rockbottom needs of participating countries. Those estimates were reached after prolonged study and were carefully scrutinized by the congressional committees that drafted the recovery legislation. And as Administrator Hoffman warned in testifying this week before a House Appropriations Subcommittee, even the 5.3-billion-dollar total "may prove insufficient to accomplish the degree of recovery we seek." Nevertheless Chairman Taber of the House Appropriations Committee intends to go over these estimates exhaustively with a view to reaching an independent determination of the needs of each participating country and the capacity of the United States to meet them. This is a large order since the Appropriations Committee lacks facilities for conducting an exhaustive investigation of this kind. It seems to us to presage trouble ahead for ECA if Mr. Taber runs true to form.

While it is the duty of the Appropriations Committee to scrutinize spending proposals with care, and cut out unnecessary outlays, the committee at the urging of its present chairman has on a good many occasions abused its power of control over funds to thwart the will of Congress and even to modify policies laid down by Congress. In the present instance the danger most to be feared is that conditions will be attached to the use and allocation of funds of such a character as seriously to hamper the effectiveness of the recovery program. Congress wisely vested in the administrator extensive discretionary powers to determine the requirements of participating countries and revise his estimates of those requirements to adapt them to changing conditions. For that reason the publicity given to Administrator Hoffman's highly tentative estimates of the allocation of recovery funds among participating countries seems to us most unfortunate. For it will not only invite criticism from abroad; it might result in action by the Appropriations Committee to limit or shift allotments in accordance with a predetermined plan of its own making. The mere fact that Mr. Taber was eager to obtain information on the proposed allocation of recovery funds is cause for misgiving.

Clio And Mr. Churchill

Not long ago in the House of Commons Mr. Churchill observed that he was getting a little tired of the recriminations that are being aired in both Great Britain and the United States concerning his own and Mr. Roosevelt's conduct at Tehran and Yalta. These, he asserted, were matters which might better await the judgment of history. At this point he paused, cleared his throat in his well-known manner, and added in a gruff aside: "And I am now writing the history."

Mr. Churchill was referring to the memoirs which are now appearing serially in the *New York Times* and in *Life* magazine, prior to book publication by the Houghton-Mifflin Co. The installments are still a long way from Tehran and Yalta; indeed as this is written they have taken us no further than the eve of Hitler's rise to power and the earliest gathering of the war clouds. However, a passage in Mr. Churchill's introduction may give us some notion of the principles which he considers should inform a just historical judgment.

> I have adhered [he writes] to my rule of never criticizing any measure of war or policy after the event, unless I had before expressed publicly or formally my opinion or warning about it. Indeed in the after-life I have softened many of the severities of contemporary controversy . . . Let no one look down upon the honorable and well-meaning men whose actions are chronicled in these pages without searching his own heart, reviewing his own discharge of public duty and applying the lessons of the past to future conduct.

That passage, incidentally, has the fine orotundity which characterizes Mr. Churchill's prose at its best and explains why, almost alone among the statesmen of our era, he has no need of ghost writers or editors. However, it seems to us scarcely applicable to the questions of Tehran and Yalta. It is impossible to criticize "publicly or formally," before the event or immediately after it, a decision of which one remains ignorant or a policy which has not yet become clear. At least some of those who now speak bitterly about the practical and moral concessions to Stalinism, and perceive a connection between them and the present explosive state of the world, knew at the time no more of what was agreed at Tehran and Yalta than was disclosed in the official communiques.

Nor does Mr. Churchill himself manage to remain even for the length of three installments at those altitudes of Christian benevolence that he recommends to his own critics. Consider, for example, his judgment upon the peacemakers of Versailles, and on the subsequent course of the statesmen of the immediate postwar period. The economic clauses of the treaty are described by Mr. Churchill as "malignant and silly," and the method adopted to enforce them as "insane." The dismemberment of the Austro-Hungarian Empire (which is to say the application of Mr. Wilson's principle of "self-determination") was a "cardinal tragedy," whose consequences have brought to the peoples of the former Habsburg provinces "tortures which ancient poets and theologians had reserved for the damned." The American prejudice against monarchies—"which Mr. Lloyd George made no attempt to counteract"—prevented the creation of a German government capable of retaining either "the loyalties or the imagination of the German people," and thereby creating a void into which presently strode "a maniac of ferocious genius, the repository and expression of the most virulent hatreds that have ever corroded the human breast."

With these historical judgments we have no quarrel; in fact, some of them have been expressed from time to time on this page. But it is no less reasonable and proper to judge the conferences of Tehran and Yalta by their historical sequel than the Conference of Versailles.

Carnival In Costa Rica

The fracas in Costa Rica seems to belie the contention that a high standard of living alone is sufficient to guard against Communist infiltration. For Costa Rica has generally been regarded as a model democracy, with an economic status considerably better than its neighbors. Yet the Communists, who claim a membership of only 8000, or 1 per cent of the population, capitalized on the sore spots and seem to have exerted considerable influence in aggravating the conditions that led to warfare.

In this instance the Communists were not allied with the rebel forces, but with the existing government, though, true to form, there were reports of Communist offers to change sides. The revolt itself was exploded by the action of the Costa Rican government March 12 in annulling the national election that had just been held, on the charge of fraud. In the election itself, the National Union candidate for President, Otilio Ulate, won by a margin of approximately 10,000 votes over the National Republican candidate, Dr. Rafael Calderon Guardia, who was supported by the incumbent Picado government. The Republican forces immediately cried fraud, claiming that 10,000 persons had not been permitted to vote. Subsequent evidence indicated this to be more the result of inefficiency in administering new election laws than deliberate fraud, and there is no reason to believe the additional votes would have voided the Ulate election.

In any event the annulment led to an immediate uprising of the Ulate faction, with military forces led by Col. Jose Figueres. At last reports before the truce, the Figueres forces held approximately one third of the country. Meanwhile the Communists became vigorous champions of the outvoted government and the rejected Calderon Guardia. The most interesting—and serious—development was the assistance to the Communist-supported government by the rightist Nicaraguan dictatorship of Gen. Anastasio Somoza. This intervention has been protested by the State Department, and has obvious implications for the whole community of American nations.

According to terms of the truce, a Vice President of the outgoing government, Santos Leon Herrera, has been chosen to head a provisional government until the previously set inauguration date of May 8. In the meantime, the Costa Rican Congress will meet on May 1 to decide on a legal successor. This may serve to put an end to the strife that has torn Costa Rica apart.

On Insubordination

Nothing can be so heart-warming to an enemy as the intraservice free-for-all now going on. The unification which is needed, and for which we believe Secretary Forrestal is sincerely striving, is not a unification of thinking. It is, rather, a unity of approach and an assurance that decisions, once arrived at by defense chiefs after considering the facts, will be respected and not sabotaged by fifth-column activity at cocktail parties. A unified policy in which all the services participate by conviction is infinitely to be preferred to one achieved by fiat, but the knowledge that sterner compulsions are available may be helpful to Secretary Forrestal in his present efforts.

One highly effective cure for insubordination is described by that wise old statesman, Henry L. Stimson, in his book, *On Active Service*. The situation which prevailed in the Army when Mr. Stimson became Secretary of War under President Taft was not unlike the present imbroglio. Maj. Gen. Leonard Wood, the new Chief of Staff, was attempting to implement the new concept of a general staff, a concept with which Mr. Stimson agreed. The chief foe of the move was the Army adjutant general, Maj. Gen. Fred C. Ainsworth. Early in 1912, the conflict came to a head with submission of a memorandum by Ainsworth "so grossly insubordinate that as soon as he read it Stimson realized that the time for drastic action had come."

Secretary Stimson brooked no foolishness. After consulting with Army legal authorities, he learned that there were two disciplinary means available: administrative punishment and court-martial. He chose the latter, for, as he says, "When I had to deal a blow, I believed in striking hard." The court-martial of a high-ranking general officer presented difficulties, for it was necessary that the board be composed of officers of similar rank. Mr. Stimson called upon a number of retired generals to serve on the court. This, however, proved unnecessary, for, confronted with the prospect of such decisive action, General Ainsworth backed down and requested retirement. In evaluating the result of the ouster, Secretary Stimson observes: ". . . it enabled the department to work as a harmonious team and it dealt a death blow to the idea that any one member of that team could run his office for his own personal advancement."

Attack On Reuther

Walter Reuther is one of those men who, while occupying private positions, are invested with important public responsibility. He has won immense popular confidence and respect not alone because he waged a doughty, successful fight to eject Communists from controlling positions in the United Automobile Workers but equally because he has conducted the affairs of that union with responsibility as well as vigor. The whole country therefore was shocked at the news that an attempt was made yesterday to assassinate him and correspondingly relieved at the current information that his condition is improving. The attempt was a foul and vicious one for which no American could have sympathy, in any case, regardless of its target.

The event seems one more symptom of a spirit of violence and lawlessness which has become far too prevalent. No one yet knows anything about the source or inspiration of the attack on Mr. Reuther. He has, naturally, made enemies—on the extreme right no less than on the extreme left. The UAW executive board deserves commendation for the restraint of its statement and the injunction of caution it has laid upon union members. Nothing could be more unfortunate than violent reprisals for this attack. Indeed, it is worth noting, perhaps, that there is a kinship between the attempt on Mr. Reuther's life and the recent mob action against a Communist in Akron, Ohio, in respect of which the leader of the Auto Workers urged President Truman to protest. In these critical times especially, temperance and respect for the law need to be our watchwords.

WIND-WAIL

A lean and loveless and lonesome cry
Is the wail of the wind when the wind blows by

Where the fields of stubble are stark and brown,
When crows fly over, when leaves are down.

That time of the year, that time of the day
When the sun slants west, when the west goes gray,

I pity the lonely lads who know,
By wintry ways that I used to go,

On hill, in hollow, by cold stone wall,
The slant and swirl of the first snow-fall.

I pity the lonely lads who hear
The wail of the wind that time of the year

When the wind cries over the corn-cut ground,
A lean, a loveless, a lonesome sound.

BRANSON BLAKE

"Let Me Know If You See Any Commies Down There"

New Campaign Techniques

By Malvina Lindsay

Keeping Up With Voters

TWO DEVELOPMENTS in political campaigning recently practiced in Nebraska, now continued in Ohio in the presidential primary, throw a prophetic shadow over electioneering of the future. The husband and wife team of Senator and Mrs. Robert A. Taft and the town meeting shows of Harold E. Stassen are modernized forms of personal barnstorming of which we are likely to see more. Both are recognition of the new needs and attitudes of voters.

Mrs. Taft has carried wifely campaigning beyond accepting corsages, being photographed and presiding at teas. She is assuming that women are intelligently interested in issues, and is talking to them on such a plane. Both her husband and his opponent make the same assumption about audiences in general. They know that cheap political spellbinding doesn't turn the election trick as it once did.

Presidential primary candidates have also found out that radio hasn't enabled them to remain on their front porches or back balconies, as was once predicted. Personal contact with the electorate is still needed—at least until television becomes popular priced—though baby kissing may be out. Voters like to look over candidates—and their wives—and much of the attitude of the legendary voter who wouldn't vote for "nobody who don't ask me" still prevails. Now in addition voters are wanting to question candidates.

THE STASSEN method with audiences has done much to encourage this attitude, which was already being developed through the widespread vogue for public forums. One expression of the forum movement was the founding by Mr. Stassen a year ago of the Young Republican Open Forums. He has since severed his connection with them, but they have been continued, financed by individual subscriptions. These now number about 250, reach around 40,000 people in 36 States. They report a big pickup in interest in the last six months from young people, especially college students.

Although these forums have been most active in the East, their methods, used in the Stassen campaigns in Wisconsin and Nebraska, made a great hit with audiences. The candidate's habit was to speak from 20 to 30 minutes, then throw the meeting open to audience questions for possibly an hour or so. Young people did most of the questioning at first, then the older voters warmed up. Listeners in remote places and of obvious limited backgrounds often were surprisingly keen questioners. In Madison, Wis., Mr. Stassen took on his toughest audience when he stood before 5000 students and told them to open fire.

After the Wisconsin primary the question was widely asked: Was the Stassen victory due to the type of campaign or to party organization support? In Nebraska it looked as if the campaigning had done the job. For there the party machine was on the other side.

IN OHIO the Stassen technique is up against a variety of opposition, including the party organization. Also labor issues are dominant in the picture. But whatever the outcome there, grillings by voters are something for future candidates to be thinking about. Students—the voters of tomorrow—like the system, are accustomed to it, and expect it. And the general public is becoming educated to it through organization programs and through the radio.

Moreover, college students' interest in politics seems to be getting keener. Right now their attention is on the national party conventions. Many colleges are holding mock conventions and nominating candidates. Mr. Stassen began his Ohio campaign at such a convention at Hiram College.

All of this indicates that candidates of the future may expect to face audiences that are not so eager to listen to them as to question them. This will make political life more risky for those out in front, but should produce smarter voters.

Letters To The Editor

Communications must be addressed to the editor and must carry the complete name and street address of the writer, though pen names will be permitted at the editor's discretion. Letters of less than 200 words will be given preference, and all letters are subject to condensation. No communication can be returned.

Anglo-American Unity

Seeing that freedom is incomparably more important than even peace, and seeing that the backbone and sinews of the democratic world lies in the English-speaking peoples, we Americans should not make the same ghastly mistake for a third time—the unspeakable mistake of ignoring the fact that effective British-American unity means war-preventing unity.

Surely, our former isolationism, and our love of "twisting the British lion's tail," have proved the most tragic childishness indulged in by any people. British-American unity could certainly give freedom the peace it loves, and the chance it needs in order to develop and extend to all mankind.

But the idea that the United Nations (with Communist Russia very much on the inside) can preserve freedom and peace may linger, in spite of Czechoslovakia's fate, and keep us blind to the overwhelming strength which British-American unity would bring to the still-free world. Blind, we may, indeed, remain, until this continuing failure of the English-speaking world to unite invites, for a third time, such aggression as makes war at its worst inevitable.

BOLLING SOMERVILLE.
Norwood, Va.

DAR On Conscription

In looking over a program of the DAR convention this week at Constitution Hall, I was shocked to note that the speakers listed to handle an extremely controversial subject were all on one side of the question.

Are the leaders who made the program afraid to trust to the intelligence of their membership such a radical departure from the American way as conscription in times of peace? Or do they reason that this is a new age and demands new measures?

The only defense against the atomic bomb was laid down 2000 years ago by Jesus, who said "Love thy neighbor as thy self." Neither is UMT any answer to deadly bacteria, poison gas and polluted drinking water, because it affords us false security on which it is dangerous to rely.

In spite of all the saber rattling of the military men whom the DAR have scheduled to speak, just let the still small voice in every mother's heart answer the question: Do we want to prepare for a war of annihilation, or to strengthen our United Nations into a united world government permeated by the spirit of cooperation and love for all?

MINNIE FROST RANDS.
Washington.

"School Tuition"

Your issue of April 17 carries an editorial saying that in 1946-47 nonresident pupils in the D. C. schools cost some half million dollars; you follow that up by saying you see no good reason why that should be. Your writer should know that Maryland and Virginia residents pay taxes to the D. C., some directly and some indirectly, in an amount that would probably exceed 15 million dollars.

The writer of this letter lived some 40-odd years in Washington, paying taxes sometimes unrepresented by any school children, and has lived in Maryland, a few hundred feet over the D. C. line, for about 25 years and during this period has paid substantial taxes to Maryland, but always four to five times as much to the D. C. as a real estate owner and business man.

Outside of direct taxes paid to the District, there are millions of taxes from the money spent by Maryland and Virginia residents in carfare, gasoline purchases, department store sales and all other moneys spent.

The ignoring of these facts is so evident that it seems fair to add that Maryland and Virginia residents pay many times the schooling expense in taxes to D. C.

WILLIAM HUGHES.
Chevy Chase.

Conscience And Treason

Senators Morse and Baldwin are reported to have told A. Phillip Randolph that refusal to enter a Jim Crow Army would invite charges of treason. Their statements must be challenged.

Mr. Randolph said to the Senate committee that ". . . passage now of a Jim Crow draft may only result in a mass civil disobedience movement . . ." and "I personally pledge myself to openly counsel, aid, and abet youth, both white and Negro, to quarantine any Jim Crow conscription . . ." This would be conscientious objection to serving under discriminatory policies. Conscientious objection has never been considered treason. Nor has it been treason to encourage others to violate a draft law.

Treason against the United States is defined in the Constitution (Article III, Section 3) "only in levying war against them, or in adhering to their enemies, giving aid and comfort to them." Conscientious objection to military service, whatever the motivation, cannot at any time be termed treason. When it is so labeled, one of the foundations of democracy will have been destroyed.

ROBERT P. GOWELL.
Washington.

Remembered Geography

In reading your issue of April 14, I came across the outline map of the United States. I could locate all of the States by numbers and can give locations of all rivers and capitals of 48 States.

I have been a teacher in Prince William County for 46 years. I was taught in a one-room school in my first years in school, and we were taught geography and had to locate all States, rivers, principal cities and capitals. Perhaps that is the reason I have remembered these things, because we had such a thorough drill. We were taught the same things about South America and Europe. It would be rather difficult to give locations in Europe, as they are today, as there have been so many changes. I would like for Mr. Gallup to know that someone can pass this test.

W. Y. ELLICOTT.
Nokesville, Va.

ABC Plan For Peace

You start your April 20 editorial, "Security Within U. N.," by admitting with admirable restraint that "we have been criticized from a number of sources for our opposition to the plan of 16 Senators to amend the Charter of the United Nations with Russia's consent if possible or without it if necessary." Then you proceed to justify your opposition by what you call a "devastating" argument. Your argument is that "the moment this country pulled out of the United Nations and set up a rival world organization," Russia would possess the U. N. for her nefarious ends since she could not be expelled.

"Every member of the U. N.," you admonish, "would be faced with the awful decision of whether to secede from the U. N. to join the new American-sponsored association of nations." Therefore a number of frustrated nations will abandon the United States and even "the European Recovery Program would be jeopardized."

The devastating fallacy of your argument lies in the words "pulled out" and "secede." There is nothing, explicit or implicit, in the U. N. resolution of the 16 Senators to justify your rash assumption. On the contrary, the resolution states that in the event any permanent member-state (such as Russia) "should veto the proposals for revision, the United States shall join with other like-minded states in accordance with applicable provisions of the United Nations Charter or in any other manner acceptable to the majority of member-states, in establishing, on the basis of a revised United Nations Charter, a more effective international organization for mutual defense without the participation of the abstaining state or states."

This means among other things, that since Russia cannot be expelled legally, the United States need not secede illegally. One of the methods to effectuate the revision of the U. N. could well be the establishment of a *new* United Nations, as a parallel organization, while retaining the membership in the old U. N. In that event, the existing agencies of the old U. N. will be duplicated; and the old U. N. Charter will be retained except for the ABC revisions, specified in the resolution of 16 Senators, dealing with elimination of veto in matters of aggression, elimination of the atomic and armament race, and establishment of a powerful but tyranny-proof international police force. The old unrevised U. N. will die on the vine—vetoed to death.

Your second basic error lies in gratuitously assuming that the senatorial sponsors rejected the Article 51 of the U. N. Charter. The resolution specifies "in accordance with applicable provisions of the United Nations Charter." This clearly includes Article 51 or 109. In fact the Senators' cosponsors in the House resolution, while supporting the identical ABC plan, specifically mention Article 51. Incidentally, the plan is not, as you call it, "the Culbertson plan," but a result of collective wisdom of scores of distinguished Americans, and in the resolution it is properly called the ABC plan.

The only point of agreement I could discover with your editorial is when you say that "there is a vast difference in the approach" between you and "the Culbertson plan sponsored by the 16 Senators." Indeed there is! You advocate the use of Article 51 to set up against Russia what amounts to a system of military blocs based on power politics alliances "to include the United States, the countries of western Europe and any others that wish to join." At the same time you seek to preserve the present, impotent, veto-ridden United Nations and consort among its judges with the representatives of the very country against whom you are setting up the military blocs "within the U. N."!

This may be the scholastic logic of the Commission to Study the Organization of Peace, but it is certainly not the logic of the American people. The American people will reason, together with 30 sponsors of the congressional resolution, that if Article 51 is good enough for a military alliance that can only result in World War III, it is certainly infinitely better suited for the mutual defense pact of all the peaceful nations of the world, directed not against Russia, but against any aggressor; and managed not by power-politicians, but by a world judge and a world policeman, in the name of a world law against aggression.

Only in this manner can we, by firm action now, avert World War III later. And only on this issue could we have a showdown with Communist Russia—because only in this manner will the American people give their overwhelming support.

We, too, believe that the hope of the world lies in the United Nations. But we seek to preserve United Nations by reforming it. A toothless League of Nations inevitably brought in its wake Hitlers and Tojos. A paralyzed United Nations, whose solemn covenant is already riddled with bullets, is bringing forth Stalins and Titos who are setting the stage for World War III with chances of success against a divided world. *This* is the reality—not this or that interpretation of this or that article.

Are we and our children to perish from atomic blasts because of the legalistic scrupulosities and pride of authorship of the architects of the veto?

ELY CULBERTSON.
Chairman, Citizens Committee for United Nations Reform, Inc.
New York.

Promoting Opposition

Why do so many people pretend that a selfish course of action is altruistic? If the Republican Club of Arlington (or elsewhere) exists for the purpose of promoting two parties, would such efforts be more likely to succeed in Vermont, or New Hampshire where Democrats are as scarce as are Republicans in Virginia?

It is of course proper to promote whichever party one prefers, but it is an insult to the readers' intelligence to assert that the reason is to have two parties.

Y. D. MATHES.
Washington.

Today And Tomorrow

By Walter Lippmann

On The Italian Election

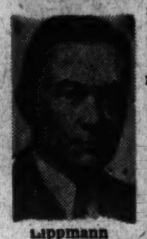

Lippmann

ALTHOUGH FIGURES and details are not yet available to prove it, it is highly probable that the Socialists have in considerable numbers already broken away from the Communists, and that its decisive defeat may mean the dissolution of the Popular Front. If that is correct, then in the next few weeks as the new government is formed, the crucial question will be whether De Gasperi and Sarragat can agree on measures of reform and reconstruction, and on a distribution of offices, which will reunite the Socialists and bring them into a coalition with the Christian Democrats.

NOTHING LESS than this can offer durable hope of a stable government in Italy. We must not overestimate the present results of the election. The Communists were decisively defeated in the voting; the Christian Democrats got a good plurality; with the Sarragat Socialists and some of the more dependable Splinter parties, there is a fairly big non-Communist majority. But a 60 to 70 per cent majority, when it is a coalition, is not really good enough to govern Italy well during the trying years ahead. It needs to be enlarged and strengthened by a divorce between the Socialists and the Communists not only in the Chamber of Deputies and the Senate but also in the labor unions and in local politics.

Only when the Communists are isolated, will their power to cause trouble be under effective control. To do this it is not only necessary to exclude them from the new government; it is necessary also to reunite and reorganize the Socialists so that they may be included in the government. This is, of course, primarily an Italian problem in which the statesmanship of De Gasperi and the views of the Vatican will be the determining factors.

BUT THE influence of the United States is great. The security and the sustenance of the Italian nation depend, unhappily, upon America, and therefore we shall be answerable for how wisely we exert our influence. We seem to have given the Italians the impression, as that admirable reporter Mr. Stewart Alsop has just said in a dispatch from Italy, that we are "a reactionary Santa Claus." The impression needs to be corrected. For unless the non-Communist coalition identifies itself with the reconstruction of Italy, not merely with antibolshevism and relief, the electoral victory we are celebrating today will gradually become rancid.

A WISE POLICY on our part depends upon a true appraisal of the political situation in western Europe.

The Italian election has confirmed the experience of 30 years: that the Communists, without the Red army, cannot get and hold the control of a European nation by elections, by propaganda, infiltration, or a coup d'etat. The Communist doctrine appeals only to a minority, less than 25 per cent. It is a minority which can cause trouble but against the army and the police it cannot seize power.

The more trouble it causes the more it arouses the resistance of the other elements of the nation. When the Red army cannot intervene, the national forces can always defeat the Communists in an election and they can and they will crush the Communists if it comes to an insurrection.

BUT—AND THIS is the critical proviso—if the non-Communists are not able to govern well, if the Communists make enough trouble to paralyze the government and the national life, then the beneficiaries of bad government and disorder will be a determined minority of fascists or fascist fellow-travelers. That is what happened after the First World War and it may happen again after the second.

It is likely to happen unless we, who exercise such influence, understand that in western Europe—outside the reach of the Red army—the real danger is not that the Communists will get the power. It is that constitutional governments, unable to govern well and to cure the discontent which the Communists exploit, will collapse as between the two wars they did in Italy and Germany, Poland, Hungary, and Romania, and be succeeded by warlike fascist dictatorships.

IF WE ARE to avoid grave misunderstanding of the political situation in Europe, we have, I contend, to realize the radical difference between communism within and communism beyond the orbit of the Red army. After the Italian election that is no longer a most probable hypothesis but the first postulate for a successful analysis and prognosis of European conditions.

The second postulate, which is not so conclusively confirmed but is nevertheless most probably true, is that outside the orbit of the Red army in Europe, the real danger is not that communism will win but that it will provoke fascism.

This is, I believe, the substantial meaning of Mr. Churchill's remark in his memoirs that "fascism was the shadow or ugly child of communism."

Off The Record

By Ed Reed

"I keep wanting to hit people."

Washington Calling

By Marquis Childs

Uncoordinated Security

THE INQUIRY into the Central Intelligence Agency has thus far marked out only one small area of fact. As early as last January reports were prepared by the agency telling of internal conflict in Colombia and the presence of Communist operators. The red light was flashed well in advance.

Childs

Rear Admiral R. H. Hillenkoetter, head of CIA, took the unusual step of making public secret intelligence reports in order to establish this point. How much it means is something else again.

The truth is that intelligence reports, no matter how detailed and complete, are of little value if they are not properly analyzed and interpreted by top authority, with top decisions based on the ablest interpretation of what is taking shape. Obviously President Truman, judging from his offhand press conference remarks, knew nothing of the CIA reports on Colombia.

What this comes down to, as has been said in this space before, is coordination and an end to internal rivalries and suspicions in this all-important field. The lack of real coordination is a matter for serious concern. Here are two examples.

A foreigner who desires to visit America must apply for a visa at an American consulate in the country in which he lives. A visa may be refused for security reasons. Thus a consulate would refuse a visa to a known Communist organizer.

BUT THE names of doubtful applicants are never, or only rarely, referred to the Federal Bureau of Investigation, responsible under law for this country's internal security. Nor is there any evidence that immigration officials, who take over at the port of entry under the Department of Justice, are consulted in advance about doubtful applicants.

Clearly this is inefficient. It must inevitably leave loopholes through which agents may enter the country. But also it works on occasion to make America look ridiculous.

Thus Madame Irene Joliot-Curie, the French physicist whose husband, Dr. Frederic Joliot-Curie, is a member of the French Communist Party, was given a visa to visit the United States. When she landed in this country, she was held by immigration officials at Ellis Island for 24 hours before being finally admitted.

The result was sensational headlines. And Madame Joliot-Curie and her friends in this country, including Albert Einstein, felt she had been insulted. If this famous scientist's political beliefs should have barred her from the United States, which I do not believe to be the case, then she should have been denied a visa at the outset.

EXAMPLE No. 2 involves a more far-reaching issue. Nearly two years ago, before our relations with the Soviet Union had deteriorated to their present low point, the State Department approved a request from Moscow for a group of Soviet engineers to tour the United States.

Their announced objective was to study the water systems of United States cities so they could return and help direct the construction of modern systems in Russia. One of the agencies concerned with national security protested strongly against permitting the visit.

This protest was ruled out. The Russian engineers inspected the complicated engineering works by which pure water is brought great distances to such cities as New York and Los Angeles. They returned home with drawings and blueprints of what they had seen.

With sabotage an accepted technique of world communism, this episode requires no interpretation. The existence of vast cities, dependent on complicated and costly mechanisms for the essentials of life, is one of the chief reasons this country is so vulnerable to direct and indirect attack.

Here plainly was an issue to be resolved by top authority capable of appraising all the factors—both the concern of agencies responsible for security and the problem of building a constructive foreign policy. It means a degree of political understanding—using the word political in its broadest sense—very rare in Washington.

Even more important, it means the creation, in Congress and the country, of a confidence that decisions are being taken in the over-all interests of American security. Naturally this will involve great risks in a time such as we are living through. Even in a police state, such as Russia is today, absolute security is a phantom that destroys while it deceives.

The President's Calling List

By the Associated Press

President Truman yesterday received the following callers:

10:45 a. m.—Secretary of the Navy Sullivan.

11:00—Chairman David E. Lilienthal and General Manager Carroll Wilson of Atomic Energy Commission.

11:30—Clifford L. Durr, Federal Communications Commissioner.

11:45—Dr. L. Meyer and Dr. Eugene Gerstenmaier.

12:00 m.—The Duke of Windsor with British Ambassador Lord Inverchapel.

12:30 p. m.—Dr. Louis Dublin, executive of Metropolitan Life Insurance Co.

12:45—Federal Judge James McGranery of Pennsylvania.

1:00—Lunch.

3:00—Secretary of Commerce Harriman.

3:30—Budget Director Webb.

Bedlam in the Pits

. . . is just routine in the amazing annals of the Chicago Grain Exchange. Read William Ferris's "Joseph Built the First Grain Pit."

Plus 20 other Articles—Features

Don't Miss the April Issue of

Nation's Business

Available by subscription, 3 years for $10. Nation's Business, Washington 6, D. C. 907,000 executives read it every month.

16% of Area Veterans Have Housing Problem, Aide Says

Waldron E. Leonard, director of the Veterans Service Center, 1400 Pennsylvania ave. nw., yesterday estimated that 16% of the 125,000 veterans in the Greater Washington area have a serious housing problem.

Leonard said a preliminary report that 47% of Maryland's veterans are in great need of living accommodations sounded "very high," compared with District shortages.

About 20,000 units, mostly one or two bedroom apartments or houses, are needed for District area veterans, Leonard said.

Some 300 returns from a survey he is making indicate most veterans here can afford an average of $37.50 to $60 for monthly rent.

In the meantime the Maryland Veterans' Housing Commission said early returns from a survey it is making show 47 per cent of the State's former GIs are in dire need of a good place to live.

The estimate was based on returns from Allegany County.

Some 1950 filed answers and 924 of them said their need was urgent. About 550 living in Cumberland replies showed 209 want to rent homes, 194 want to build, 94 want to buy, and 66 said they didn't care how they got them just so they got a place.

Only one of the 194 wanting to build said he could pay up to $15,000. Ten said they could pay $6000to $8000 and all the others said it would have to be less than $6000.

The Commission expects to complete a survey of the State by July 1.

50% of Hagerstown's Veterans Dissatisfied

Hagerstown, Md., April 21 (AP).—Fifty Per cent of Hagerstown's veterans are dissatisfied with their present housing, the Washington County Veterans Housing Committee reports.

The committee based its estimate on early returns from a county survey.

HOUSING—From Page 1

Senate Housing Vote Due Soon

Banking Committee's "modernized" measure.

House Republican leaders, who never have called up the measure in the GOP steering committee, said merely that the whole housing problem is up to Wolcott's House Banking group.

Senator Harry P. Cain (R., Wash.) led the unsuccessful Senate fight to strike out the public housing section, and a bitter two-day row developed. Had the move succeeded, public housing features of the bill would have been out of the picture, at least for this session.

Proponents of a "balanced" housing program took heart with the vote, but they still faced a rocky House road.

Twenty-five Senate Republicans joined with 24 Democrats to hold the disputed section in the bill. Eighteen Republicans voting with 17 conservative Democrats failed in their effort to strike it out.

Taft Absent at Test

Senator Robert A. Taft (R., Ohio), who Tuesday took the floor in defense of the public housing section, was absent when the test came. He took time out to campaign against Harold E. Stassen's bid for 23 Ohio delegates. But his opposition to Cain's amendment was recorded through a "live pair" with Seantor John J. Williams (R., Del.), a public housing opponent.

In Taft's absence, Senate banking chairman Charles W. Tobey (R., N. H.), assisted by subcommittee chairman Ralph E. Flanders, led the floor attack on the Cain move.

Tobey charged two real estate groups are trying to "hamstring and cut the heart" out of the bill, and accused them of "doing their dirty work in the lobbies and committee rooms of this Congress for the last four years."

Tobey said he meant the National Association of Real Estate Boards and the United States Savings and Loan League.

"If the housing bill is defeated," he said, "it will be because of two of the most powerful lobbies ever to descend on Congress."

He reminded Republican colleagues that this is an election year and advised them to pass the measure if they want to "appeal to the votes of the rank and file common people of this country."

Cain replied that public housing should be considered in a separate bill. He argued it was a "misleading" part of the measure under consideration, since none of the proposed low rental dwellings would be started before 1950.

Senator James P. Kem (R., Mo.) attacked the public housing section as "an experiment in socialism" and said housing projects should be handled by State and local governments. Tobey asked Kem if he felt the same way about flood control, and Kem said that was different.

Senator John J. Sparkman (D., Ala.), who has been home campaigning in a sharp primary race for renomination returned to the Senate to appeal for rentention of the public housing features. Senate Democratic Leader Alben W. Barkley (Ky.) congratulated Sparkman. Barkley said he agreed the low rent housing feature "is the only provision of the bill which does anything at all for the lowest brackets."

Senator John W. Bricker, Ohio colleague of Senator Taft, voted to strike out the public housing section. Senators Joseph H. Ball and Edward J. Thye (R., Minn.), both from Stassen's home State, voted to hold public housing in the bill.

But Senator Joseph R. McCarthy (R., Wis.), another leading Stassen supporter, lined up with Cain to strike out the section.

Tobey told McCarthy he was "too good a man" to oppose public housing.

Boys Club to Get $1000 For Health Program

The Boys Club of Washington will receive a check for $1000 for its health program from the Optimist Clubs of Washington at a dinner Friday at 6:30 p. m. in the Sapphire Room of the Mayflower Hotel.

Mrs. Elizabeth D. Whittlesey, president of the Opti-Mrs. Club, auxiliary of the Optimist Club here, will present the check to Charles M. Fyfe, executive director of the Boys Club of Washington. The dinner is being held in honor of Lucien L. Renuart of Miami, Fla., president of Optimist International.

Better Tires Forecast by New Rubber

Chicago, April 21 (AP).—Rubber made so fast that it jumps, promises better automobile tires.

The new synthetic rubber was demonstrated today to the American Chemical Society by Prof. Avery A. Morton of Massachusetts Institute of Technology.

Dr. Morton had a bottle of butadiene, an oil refinery gas. He added a few drops of a chemical to the bottle, stoppered it, then shook. Suddenly a long snake-like piece of rubber formed, so violently that the stopper was blown out.

The new rubber, named Alfin, eventually may replace all natural and Government-synthetic rubbers in automobile tire treads, he said, due to its great strength.

New studies showing how vitamin C can help combat anemia were described by Dr. Simon L. Ruskin, physician, and Dr. Alice T. Merrill, chemist, of the Psysiological Chemicals Co., New York.

The vitamin combines with iron injected into the blood, and changes it into a form that can be used more easily by the body, they said.

A discovery of the cause of blackening or other unappetizing changes in some foods was described by Dr. Louis Sattler of Brooklyn College and Dr. F. W. Zerban, New York Surgar Trade Laboratory.

A substance, acetol, formed by the breakdown of sugars, combines with protein materials and causes the darkening.

Fve scientists of the Central Experiment Station, United States Bureau of Mines, Pittsburgh, reported heavy fuel oil from coal now can match the cost of such fuel from petroleum in some parts of the country. This heavy fuel is not the kind for home heating, but the process holds out hope for eventual production of home fuel oil.

ANPA Votes New Process Study Fund

New York, April 21 (AP).—A $280,000 two-year program of research into new processes for producing newspapers got a green light today from the American Newspaper Publishers Association.

The publishers, in their 62d annual national convention, voted unanimous approval of a proposal for a research assessment amounting to 25 per cent of each member's dues.

Gen. Julius Ochs Adler of the New York Times proposed the assessment. It was seconded by Roy A. Roberts of the Kansas City Star.

Study of new production processes has been stimulated in the past year by typographical union strikes which have forced many dailies to publish without employing regulation typesetting methods. Ten experts from such papers answered questions preceding the vote on the special assessment.

Richard W. Slocum of the Philadelphia Bulletin, chairman of the bureau's board of governors, told the afternoon session that newspaper advertising reached an all-time high of 369 million dollars last year.

Agreements Are Drawn on Free Press

Geneva, April 21 (AP).—The United Nations Conference on Freedom of Information ended its four weeks' work today with adoption of three international agreements.

In all votes the Communist bloc stood in solid opposition.

The United States proposal on free collection and transmission of news was adopted 28 to 6. The 15-article convention calls on governments to encourage the widest possible access to all news sources for all foreign correspondents without discrimination, and to grant them equal access to transmission facilities.

It bars censorship of outgoing news, other than "regulations" relating directly to the maintenance of national military, security.

The British-sponsored proposal on information freedom was adopted, 31 to 6. The United States abstained mainly because the proposal condoned penalties for systematic false reporting endangering peace.

The British proposal called on governments to secure to all persons freedom to impart and receive information and opinions by any means without discrimination, and transmit such information across frontiers without governmental interference.

The French-sponsored proposal on the right of correction was approved, 33 to 7, with United States support.

It provided for reciprocal publication of denials of alleged false reports endangering peace.

In addition, the conference approved more than 40 individual resolutions. The resolutions will be submitted to the U. N. Economic and Social Council for approval. The conference was attended by more than 50 members and non-members of the United Nations.

At the final session Chairman Carlos P. Romulo of the Philippines said the conference was a triumph of reason amidst gathering war clouds.

Road May Cut Valley Forge Encampment

Valley Forge, Pa., April 21 (AP).—Not since revolutionary days has Valley Forge been in such a turmoil.

The Commonwealth of Pennsylvania disclosed its plans to push the 70-million-dollar Pennsylvania turnpike right through the rolling green acres of the revolutionary army encampment.

The proposed Harrisburg-Philadelphia extension of the four-lane toll superhighway will skirt Valley Forg eState Park but will cut directly across some historic sites now occupied by private owners.

The largest estate affected is that of the late John R. K. Scott, wealthy Philadelphia attorney.

His son, United States Representative Hardie Scott, said he is appalled at the prospect, but doesn't know just what to do.

Yesterday and Today in Congress

TODAY

Senate

Meets at noon.

Committees

AGRICULTURE, open, 10 a. m., long-range farm program bill, 324 SOB.

APPROPRIATIONS, exec., 2 p. m., Full Cmte., First Deficiency bill and Civil Functions bill, Approp. room, Capitol; open, 10 a. m., subcmte. on Agric. Dept. bill, room 32-B, Capitol; exec., 10 a. m., to mark up First Deficiency bill, Approp. room, Capitol.

ARMED SERVICES, exec., 10:30 a. m., UMT, 213 SOB.

FINANCE, exec., 10 a. m., Social Security, 312 SOB.

INTERSTATE AND FOREIGN COMMERCE, exec., 3 p. m., S-2451, International Aviation Facilities Act and HR-3819, construction of airport in Alaska, Capitol; open, 10 a. m., subcmte., to consider bills on alcoholic beverage ads, Caucus room, SOB.

JOINT INTERIOR AND INSULAR AFFAIRS SUBCMTE., open, 10 a. m., hearing on Navajo and Hopi Indians, 224 SOB.

JUDICIARY SUBCMTE., open, 10 a. m., HR-5314, on title 28 of U. S. Code and Judiciary, 424 SOB.

LABOR AND PUBLIC WELFARE SUBCOMTE., open, 10 a. m., hearing on Minimum Wage bill, Labor room, Capitol.

POSTOFFICE AND CIVIL SERVICE SUBCMTE., open, 10 a. m., SRes-42, to investigate system of operating cafeterias in Govt. buildings, 135 SOB.

PUBLIC WORKS SUBCMTE., open, 10 a. m., S-1277, TVA amendment, 412 SOB.

House

Meets at noon.

Committees

AGRICULTURE, exec., 10 a. m., Co-op bank legislation, 1310 New House Office Bldg.

APPROPRIATIONS, exec., 10 a. m.: Taber Subcmte. on Deficiency, ERP, Main cmte. room, Capitol; Jensen Subcmte. on Interior; Johnson Subcmte. on Legislation; Engel Subcmte. on Military Establishments.

ARMED SERVICES, open, 10 a. m., HR-6374, draft bill, testimony of Maj. Gen. Reckord, adjutant gen., Md. Nat. Guard, and of veterans' organization representatives, 313-A Old Bldg.

BANKING AND CURRENCY, open, 10 a. m., S-2281, amending RFC Act, John Goodloe, RFC chairman, to testify, 1301 New Bldg.

EDUCATION AND LABOR, open, 10 a. m., Schwabe Subcmte. on HR-5653, liberalizing Longshoremen's and Harbor Workers' Compensation Act benefits, and similar bills, 429 Old Bldg.

INTERSTATE AND FOREIGN COMMERCE, exec., 10 a. m., HR-6137, Internatl. Aviation Facilities Act; HR-5960, Trading with the Enemy Act, and other bills, 1334 New Bldg.

JUDICIARY, exec., 10:30 a. m., HR-6163, on DP's, and other bills, 346 Old Bldg.

MERCHANT MARINE AND FISHERIES, open, 10 a. m., to consider matters concerning ships, shipyards workers and ship operators, testimony of Maritime Commission witnesses, 219 Old Bldg.

POSTOFFICE AND CIVIL SERVICE, exec., 10 a. m., regular meeting day, 213 Old Bldg.

PUBLIC LANDS, open, 10 a. m., Barrett Subcmte. on various bills, 1324 New Bldg.

PUBLIC WORKS, open, 10 a. m., Cunningham Subcmte. on Roads on HR-5842, providing for acquisition of lands along Mount Vernon Mem. Highway for dredging purposes, and other bills, 1302 New Bldg.

WAYS AND MEANS, exec., 10 a. m., general tax revision, cmte. room, New Bldg.

YESTERDAY

SENATE

Met at noon.

Continued debate on long-range housing bill; rejected, 49 to 35, amendment to eliminate public housing provisions.

Held special memorial services for eight former members who have died since summer of 1945.

Received nomination of Russell B. Adams to be member of Civil Aeronautics Board.

Recessed at 3:45 p. m.

HOUSE

Met at noon.

Passed by voice vote and sent to conference bill authorizing armed forces to keep women in service as reservists; rejected amendment to make women's branches permanent part of military establishment.

Completed congressional action on legislation increasing incomes of veterans enrolled in schools or on-the-job training courses.

Adjourned at 3:51 p. m.

Club to Award Medal to Laws

The Cosmopolitan Club's Distinguished Service Medal will be presented to Bolitha J. Laws, Chief Justiceof District Court, following a luncheon at 12:30 p.m. today in Hotel Mayflower.

The award, to be presented by John A. Reilly, president of the Board of Trade and chairman of the Cosmopolitan Club's medal committee, will be made for his "untiring efforts to improve court procedures and facilities for the city of Washington."

Saving is a Habit

—A Habit That's Easy to Acquire

- The first step is to Open a Savings Account.
- Then, get into the habit of adding a part of your salary to your account each pay day.
- Your Savings will work for you again and again at this Association.
- Write, phone, or call for full particulars.

District 2370

FIRST FEDERAL
SAVINGS AND LOAN ASSOCIATION
Conveniently Located:
610 13th St. N. W. (Bet. F & G)
(No Branch Office)

HEADQUARTERS FOR
TECHNICAL BOOKS
BRENTANO'S
1322 F St. • RE. 3913

Exclusive—GERBER KNIVES—With Us

PICTURE IT
in a
Handsome Frame

. . . 2-way easel frame of genuine leather in an assortment of beautiful colors, with Florentine gold tooling . . . moire lining . . . 11" by 14" 30.00

1141 Conn. Ave.
Camalier & Buckley
2 Doors Above Mayflower

REpublic 0611

GOLDEN ANNIVERSARY YEAR!

Bold tweed plaid for this sun back dress in rayon crepe with bolero and staccato touches of black rayon velvet. $79.75

From our French Room Collection, Second Floor

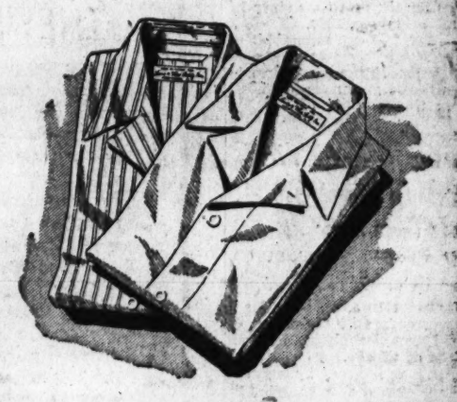

DRESS WELL FOR BED

Let the last look at yourself in the mirror induce a "good" night for you. And when morning comes, your glass will smile back at your own cheerful self. Such is the impression when you wear Knothe Pajamas. They are of the finest acetate rayon, with a convertible collar & ocean pearl buttons.

Knothe Pajamas (Winospun fabric) $12.50

Colors: Silver, grey, maroon, green, canary, light blue and French blue. Sizes A,B,C,D.

Other Fine Pajamas, $5.95 to $19.75

Lewis & Thos. Saltz
1409 G Street, N. W
EXecutive 3822
Not connected with Saltz Bros Inc

Md. Autoist Jailed, Fined in Road Death

Civil Rights Worker Guilty Of Contempt

A District Court jury needed only 20 minutes yesterday to decide that George Marshall, former head of the National Federation for Constitutional Liberties, was guilty of contempt of Congress.

The speedy verdict climaxed a trial which had lasted for five days in the courtroom of Justice Richmond B. Keech.

Marshall, who is from New York City, was brought to trial after he refused to produce records of the Federation before the House Committee on Un-American Affairs in April, 1946.

Marshall is now chairman of the board of the Civil Rights Congress, an organization which has admitted it is financing legal costs for various other persons brought to trial on contempt of Congress charges because of refusal to accede to demands of the House Committee on Un-American Activities.

Justice Keech deferred sentencing of Marshall.

4 Sentenced For Burglary In Arlington

Four men drew a total of 15 years in the Richmond Penitentiary on charges of burglary and housebreaking in Arlington Circuit Court.

Sentenced to five years for burglary was Gordon W. Both, 42, who gave his address as 3111 15th st S., Arlington. He was convicted of taking $1642 from an Arlington home on April 1.

Willie F. Mayes, 49, of 2804 S. First pl., Arlington, was indicted for housebreaking Monday, extradited from Washington Tuesday, and convicted yesterday.

Police said he stole a radio and a watch from 2808 Lee blvd., Arlington, in March.

Handed a five-year term was Robert W. Congress, 4139 N. Henderson rd., Arlington. He was indicted last October for breaking into a house at 3426 N. Washington blvd.

Also sentenced was Joe Mike Williams, 21, no fixed address, who got two years for attempted burglary of a Safeway Store at 2710 S. Glebe rd. February 29.

Virginia Seniors To Hear Lilienthal

Charlottesville, Va., April 21 (AP).—David E. Lilienthal, chairman of the United States Atomic Energy Commission, will deliver the final address to the University of Virginia's largest graduating class of about 900 at commencement June 14.

Exercises will be held out of doors in the McIntire amphitheater, where University President Colgate W. Darden, jr., will confer degrees for the first time since he took office in June, 1947.

Dr. Morris Lazaron, rabbi of the Baltimore Hebrew congregation, will preach the baccalaureate sermon to the graduates in Cabell Hall on the morning of Sunday, June 13.

Miner to Be Tried For Killing Son, 4, With Whisky

Wytheville, Va., April 21 (AP).—Lee Martin, 40, a coal miner, will go on trial in Wythe County Circuit Court at 10 a. m. next Tuesday on a charge of killing his 4-year-old son by giving him an overdose of whisky.

Martin was indicted by a grand jury Monday and Commonwealth's Attorney W. P. Parsons announced the trial date today.

Parsons said Martin claimed his son, Luther C. Martin, was given a dose of whisky for medicinal purposes on Monday, March 15. The child died the next day in a hospital here.

National Guard Meeting

Fredericksburg, Va., April 21.—Fifty prospective national guardsmen attended an organizational meeting of the 176th Infantry antitank company last night and activation of the unit is expected soon. A second meeting is scheduled for Monday at 8 p. m. in the city armory.

Germantown Man 3-Time Offender As Reckless Driver

A Germantown (Md.) man with three previous convictions for reckless driving, yesterday was sentenced to 90 days in the Rockville jail and ordered to pay a $150 fine on a manslaughter charge.

The charge grew out of a collision last November 29 in which Walter Stewart of Gaithersburg, Md., suffered fatal injuries when a car in which he was a passenger collided with one driven by Leslie E. Mullineaux, 27, on the Laytonsville to Goshen rd.

Assistant State's Attorney Thomas M. Anderson, prosecutor, told Judge Alger Y. Barbee of Rockville Police Court that Mullineaux forfeited collateral on three previous occasions for reckless driving and speeding.

After two verdict, Mullineaux appealed and was released under $1000 bond, police said.

Also, in Rockville Police Court yesterday, Willie L. Whetzel, 38, of Rockville, a building foreman, was fined $150 and given six-month suspended sentence in the Maryland House of Correction for a second drunk-driving offense.

Parents Will Pay $50 For Tidings of Son

Baltimore, April 21 (AP).—Mr. and Mrs. Max Fink today offered $50 reward for information leading to the finding of their 29-year-old son, who disappeared last Saturday from Sykesville, Md.

State police have searched Carroll County without finding any clews. They described Fink as 5 feet 10 inches, weighing 165 pounds, with a cast on his right hand.

PIANOS for RENT

Call REpublic 6212

If you buy later, money paid as rental and delivery charge will be deducted from purchase price.

Console and spinet pianos of excellent makes are here for rental. And rental and delivery costs will be deducted from purchase price if you later want to buy.

(6 Months Limit)

KITT'S
1330 G Street

Drug Store Looted

Narcotics Worth $500 Are Stolen

Narcotics valued at $500 were stolen from the Empire Pharmacy, 1738 Connecticut ave. nw., early yesterday.

Isadore Sadel, owner of the pharmacy, told police the thief had jimmied open a front door. Several radios and cigarette lighters also were taken.

Police received a complaint from William T. Mitchell, a visitor from Lynchburg, Va., that he had been robbed of $130 by two men and a girl he struck up an acquaintance with in Brewers ct. ne.

Mrs. Roosevelt Returning

London, April 21 (U.P.).—Prince Bernard of the Netherlands piloted Mrs. Franklin D. Roosevelt from Amsterdam to London today in his private plane. Mrs. Roosevelt is to return to the United States tomorrow on the Queen Elizabeth.

Year in Jail, Fine Imposed For Assault

Roy Edward Gates, 43, who has no fixed address, was given the maximum sentence in Municipal Court yesterday for an admitted indecent assault upon a 5-year-old girl.

Judge Ellen K. Raedy sentenced Gates to a year in jail and ordered him to pay a $500 fine or serve an additional year in jail. Gates also pleaded guilty to charges of being drunk and disorderly and was given his choice of $25 or 30 days on each count.

Police testified they went to the 200 block of Indiana ave. nw. yesterday, a block from police headquarters, when a woman telephoned that a man was kissing and fondling a small child on the sidewalk. Police said the little girl told them Gates had offered her a nickel to accompany him up an alley.

Assistant United States Attorney Stafford Grady told the court Gates had been released from a jail in Maryland on Monday after serving a term fo ra similar offense.

Labor Conspiracy Trial Told Of Strongrooms for Whisky

A building contractor testified in District Court yesterday that two strongrooms he built for the International Hod Carriers and Common Laborers local here were filled with whisky as soon as he was able to complete construction.

Floyd F. Pierce of Florida testified the strongrooms were built into the basement of the El Patio, a downtown restaurant-night club in 1942. The whisky was valued at $14,815, it was stated.

The testimony was given in the case involving an alleged conspiracy on the part of various officials of Local 74 of the laborers' union to loot its treasury of nearly $100,000. On trial are Faust Moreschi, George Morgan, Joseph Speed, George W. Plummer and Evan Hamilton, all union officials, and Isaac Weiner, a builder.

The key figure in the case, Larry Kelly, was granted a severance. He was treasurer of Local 74 during the period the conspiracy is charged to have taken place, between 1941 and 1943. The defense says Kelly died in the Pacific while a cook on a merchant ship.

Most of yesterday's session before Justice Alexander Holtzoff was devoted to introduction into evidence of more than 100 checks and union resolutions concerning its banking practices.

The Government produced records to show that Speed, Morgan and Faust Moreschi were empowered by the union to withdraw union funds from the City Bank here.

Acquitted Monday of labor conspiracy charges in the case were Joseph V. Moreschi, president of the international and father of Faust Moreschi; Achilles Persion, secretary-treasurer, and John W. Garvey, organizer.

School Music Concert

The annual festival concert of the George Washington High School music department will be held Friday night at 8 o'clock in the high school auditorium.

8 U. S. Agencies Surpass Quotas For Cancer Fund

Eight Government departments have passed their quotas in the American Cancer Society fund drive, Edward F. Bartelt, Fiscal Assistant Secretary of the Treasury and national chairman for Federal employes, said yesterday.

At the Civil Service Commission, 1082 employes have given a total of $1282; 378 Federal Reserve System workers have given $508.50; 1400 employes at the Government Printing Office have chipped in $1500, and at the Home Loan Bank Board 194 persons have contributed $340.

Others over the top are Library of Congress, 947 employes, $1169; Reconstruction Finance Corporation, 983 employes, $1452; War Assets Administration, 486 employes, $984, and National Capital Park and Planning Commission, 20 employes, $20.

Va. Road Traffic 12 Pct. Above '47

Richmond, Va., April 21 (AP).—More cars and trucks are rolling over Virginia's primary highways than ever before. Buses are piling up more than double prewar mileage on Virginia's main roads.

A report from the highway department shows that traffic in March was 12.2 per cent above that of March last year, and 26.4 per cent above March, 1941.

Out-of-State passenger cars counted, however, showed a drop of 5.4 per cent from March, 1941. This count of so-called "foreign" cars is considered a good index to tourist travel volume.

Author Speaks Tonight

Mrs. Everil Worrell Murphy, an author, will discuss fiction of fantasy and pseudo-scientific variety at a meeting tonight at 8 of the Society of Free Lance Writers.

CARPELS
CUT RATE LIQUOR STORE
OPEN 10 'Til 9
NA. 6563
10th & PENN. AVE. N.W.

SALE
Thursday, Friday, Saturday
The RIGHT Price on Everything ALL the Time!

Imported Cuban RUM 86 proof RONMIO Brand 1.89 FIFTH

A. D. C. Special STRAIGHT BOURBON WHISKEY 86 proof Sold on a Money Back Guarantee! $35.00 PER CASE 2.98 FIFTH Exclusive at Carpel's

CARPELS • 10th & PENN. AVE. N. W.

A HIT at any ball game

HOT-FRESH-ROASTED PLANTERS PEANUTS IN THE SHELL 2 LBS. 75¢ 42¢ LB.

ALL NUTS ROASTED FRESH DAILY
FRESH, DAILY PLANTER'S POTATO CHIPS 39c half pound

THE PEANUT STORES
1010 F ST. N.W.
Opposite Woodward & Lothrop

721 14th ST. N.W. Bet. G St. & N. Y. Ave. N.W. • 705 15th ST. N.W. Bet. G St. & N. Y. Ave. N.W. on 15th St.

REAL ESTATE LOANS
tailored to your needs

There's a home financing plan to meet your individual requirements, at America's largest building association. One convenient monthly payment covers all costs and gradually reduces the principal.

PERPETUAL BUILDING ASSOCIATION
Eleventh and E Sts., N. W.
"America's Largest"

TODAY'S NEIGHBORHOOD MOVIES

WARNER BROS. THEATERS
For Additional Information Phone Theaters Direct or Call REpublic 6000
THEATERS HAVING MATINEES

AMBASSADOR 18th & Col. Rd. N.W. CO. 8585 Mat. 1 P.M.
Joan Caulfield, Barry Fitzgerald, Veronica Lake in "SAINTED SISTERS," at 1:15, 3:20, 5:25, 7:30, 9:40.

BEVERLY 15th & F N.E. LI. 2300. Mat. 1 P.M.
William Powell, "SENATOR WAS INDISCREET" at 1:15, 3:20, 5:25, 7:30, 9:35.

CALVERT 2324 Wis. Ave. N.W. WO. 2345. Mat. 1 P.M.
Dennis O'Keefe in "T-MEN," at 1:30, 3:30, 5:30, 7:30 and 9:35.

CENTRAL 423 9th St. N.W. ME. 2241. Opens 10:45 A.M.
Joe E. Brown, Marguerite Chapman in "DARING YOUNG MAN," at 11, 1:40, 4:20, 7:05, 9:45. George O'Brien in "LAWLESS VALLEY," at 12:40, 3:25, 6 and 8:50.

KENNEDY Kennedy Nr. 4th N.W. RA. 6600. Mat. 1 P.M.
Ingrid Bergman, Leslie Howard in "INTERMEZZO," at 1:30, 3:35, 5:35, 7:35, 9:40.

PENN Pa. Ave. at 7th S.E. FR. 5200. Mat. 1 P.M.
Dennis O'Keefe in "T-MEN," at 1:35, 3:35, 5:35, 7:35 and 9:35.

SHERIDAN Ga. Ave. & Sheridan RA. 2400. Mat. 1 P.M.
Eleanor Parker in "VOICE OF THE TURTLE" at 1:05, 3:10, 5:15, 7:20 and 9:25.

SILVER Ga. Ave. & Colesville Pike SH. 5500. Mat. 1 P.M.
James Stewart in "CALL NORTHSIDE 777," 1, 3:05, 5:20, 7:25 and 9:40.

TIVOLI 14th & Park Rd. N.W. CO. 1200. Mat. 1 P.M.
William Powell, "SENATOR WAS INDISCREET" at 1:15, 3:20, 5:25, 7:30 and 9:35.

UPTOWN Conn. Ave. & Newark WO. 5400. Mat. 1 P.M.
William Powell, "SENATOR WAS INDISCREET" at 3:25, 3:30, 5:30, 7:35 and 9:40.

Theaters Having Evening Performances

APOLLO 624 H St. N.E. FR. 5300
Robert Taylor in "HIGH WALL," at 7, 9:30.

AVALON 5612 Conn. Ave. N.W. WO. 2600
Edward G. Robinson in "SLIGHT CASE OF MURDER," at 6, 7:45, 9:35.

AVE. GRAND 645 Pa. Ave. S.E. LI. 2400
Jeanne Crain, Dan Dailey in "YOU WERE MEANT FOR ME," at 6:15, 8 and 9:45.

COLONY 4935 Ga. Ave. N.W. GE. 6500
Robert Taylor in "HIGH WALL," at 7, 9:25.

HOME 1230 C St. N.E. TR. 6166
Robert Young in "CROSSFIRE," at 7:40, 9:35. "WHEN A GIRL'S BEAUTIFUL," at 5:05.

MAC ARTHUR 4859 MacArthur Blvd. N.W. OR. 4600
Dennis O'Keefe in "T-MEN," at 6, 7:45, 9:35.

SAVOY 3030 14th St. N.W. CO. 4062
John Shelton, Ann Doran in "ROAD TO THE BIG HOUSE," at 6:20, 8 and 9:40.

SECO 8244 Ga. Ave., Silver Spring SH. 2540 Parking Space
John Wayne, "TYCOON," 6:15, 9:25. Russell Hayden in "TRAIL OF MOUNTIES," 7:40.

TAKOMA 4th & Butternut Sts. GE. 4313
Leon Errol, Joe Kirkwood in "JOE PALOOKA FIGHTING MAD," at 6, 8:55. Loretta Young, Robert Preston in "LADY FROM CHEYENNE," at 7:15, 10:10.

YORK Ga. Ave. & Quebec Pl. N.W. RA. 4400
Loretta Young, Robert Preston in "LADY FROM CHEYENNE," at 6:15, 8 and 9:45.

DRIVE-IN On Balto. Pike, 5 min. past U. of M. TOwer 5500
Two Hits! Open 6:30. Hard-surfaced ramps—no dust, no mud. Last Day. Larry Parks in "THE JOLSON STORY" in Technicolor, at 7:25, 10:00. Tomorrow, Saturday: All Family Show! "SIOUX CITY SUE" plus Popeye, 3 Stooges, Donald Duck, Fizzie, Goofy, Bugs Bunny.

HIPPODROME N. Y. Ave. at 9th Open 1:45 ME. 9694
"YOLPONE"

BETHESDA Wis. Ave. & E-W Hwy. Wis. 2566-9636
Free Parking. Open 6. Last Day! Double Horror Show! "BRIDE OF FRANKENSTEIN," also "SON OF FRANKENSTEIN." Last complete show 9:10. Tomorrow, Saturday: All Family Show! Gary Cooper in "THE PLAINSMAN" with Pluto, Donald Duck, Goofy and others!

HYATTSVILLE Baltimore Blvd. Hyattsville, Md.
Today, tomorrow: "THE SENATOR WAS INDISCREET." William Powell, Ella Raines, at 6:15, 8:05, 9:57.

KEVERLY Defense Highway at Landover Rd. Md.
Today, tomorrow, "SLEEP MY LOVE," Claudette Colbert, Robert Cummings, at 7:04, 9:25.

MARLBORO Upper Marlboro, Md.
Today, tomorrow, "CALL NORTHSIDE 777," James Stewart, at 7:10, 9:10.

REED Hearing Aids. 1723 King St. Phone ALexandria 3445
Susan Peters, Alexander Knox in "THE SIGN OF THE RAM"

VIRGINIA Mt. Vernon Blvd. and 1st St. AL. 6123
Jeanette MacDonald, Jose Iturbi in "THREE DARLING DAUGHTERS"

RICHMOND 819 King St. Phone ALex. 9226
Joan Barton, Robert Lowery in "MARY LOU"

CENTRE (Fairlington). Temple 1000 Air Conditioned
"ALIAS A GENTLEMAN"
Wallace Beery, Tom Drake

SHIRLINGTON OVerlook 2500 Parkfairfax
"CAPTAIN FROM CASTILE"
Tyrone Power, Jean Peters

PALM Const. Alex. (Del Ray) OV 2566
Cr. 6:30 2462 Mt. Vernon Ave.
One Day Double Feature Show: "PHILO VANCE'S SECRET MISSION" and "SHADOW OF SUSPICION," plus News. From 6:30 p. m.

FAIRFAX Fairfax, Va. Phone 788
"DRIFTWOOD," Ruth Warrick, Walter Brennan.

CIRCLE 2105 Pa. Ave. N.W. RE. 0184
Today Only, Lilli Palmer, Sam Wanamaker, Akim Tamiroff in "MY GIRL TISA," 6:00, 7:50, 9:50.

DUMBARTON 1349 Wis. Ave. N.W. MI. 1154
Two Fine Hits, Best Show in N.W. Mickey Rooney, Brian Donlevy, Ann Blyth, in "KILLER McCOY" plus John Wayne and his cast in "OLD CALIFORNIA".

GREENBELT Greenbelt, Md. Gr. 2222
Errol Flynn, Claude Rains, "THE SEA HAWK" (Reissue). 7 and 9.

RISER-BETHESDA 7414 Wis. Ave. Wisconsin 4848
Robert Taylor, Herbert Marshall in "HIGH WALL," at 5:00, 7:45, 9:45 p. m.

HOWARD 620 T St. N.W. Opens 12:30 P.M.
John Shelton "ROAD TO THE BIG HOUSE" and "PERILOUS WATERS"

LINCOLN 1215 U St. N.W. Opens 12 Noon
Arturo De Cordova, Louis Armstrong and Orchestra, Billie Holiday "NEW ORLEANS"

REPUBLIC 1343 U St. N.W. Opens 12:30 P.M.
Susan Peters, Alexander Knox "SIGN OF THE RAM"

BOOKER T 1423 U St. N.W. Opens 12:30 P.M.
Ingrid Bergman, Leslie Howard "INTERMEZZO"

LANGSTON 25th & Benning N.E. Opens 12:45 P.M.
Susan Peters, Alexander Knox "SIGN OF THE RAM"

STATE Falls Church, Va. FA. 1558
"SAIGON," Alan Ladd, Veronica Lake.

LEE East Falls Church, Va. FA. 1556
"YOU WERE MEANT FOR ME"
Jeanne Crain, Dan Dailey

WILSON 1720 Wilson Blvd. OX. 1460
"SAIGON," Alan Ladd, Veronica Lake.

ASHTON 3166 Wilson Blvd. OX. 1139
"RETURN OF THE WHISTLER," and "TARZAN AND THE LEOPARD WOMAN"

ARLINGTON Cor. Pike & S. Filmore St. OX. 2900
"SECRET BEYOND THE DOOR"
Joan Bennett, Michael Redgrave

BUCKINGHAM Glebe-Ferna. Dr. OX. 0444
"SECRET BEYOND THE DOOR"
Joan Bennett, Michael Redgrave

GLEBE Arlington, Va. OX. 4266
"CALL NORTHSIDE 777"
Jimmy Stewart, Helen Walker

BYRD 104 South Wayne St. OXford 1733
"CALL NORTHSIDE 777"
Jimmy Stewart, Helen Walker

VILLAGE 1207 Rhode Isl. Ave. N.E. Phone Mich. 9227
"ALIAS A GENTLEMAN"
Wallace Beery, Tom Drake

NEWTON 12th & Newton Sts. N.E. Phone Mich. 1839
"T-MEN"
Dennis O'Keefe, Mary Meade

JESSE 18th Nr. Rhode Isl. Ave. N.E. Phone DUpont 9681
Double Feature
"ESCAPE ME NEVER"
Errol Flynn, Ida Lupino
"SONG OF THE DRIFTER"
Jimmy Wakely

SYLVAN First and R. I. Ave. N.W. Phone North 5639
Double Feature
"HIGH WALL"
Robert Taylor, Audrey Trotter
"GHOST GOES WEST"
Robert Donat

ACADEMY 3235 8th St. S.E. LI. 8818
Double Feature
"ROAD TO RIO"
Bing Crosby, Bob Hope
"A SLIGHT CASE OF MURDER"
Edw. G. Robinson, Jane Bryan
Matinee at 1 P. M.

STANTON 6th & I Sts. S.E. Phone LI. 9347
Double Feature
"THE FABULOUS DORSEYS"
Tommy and Jimmy Dorsey
"THAT HAGAN GIRL"
Shirley Temple, Ronald Reagan

VERNON 3707 Mt. Vernon Ave. Alexandria, Va. TE. 3424
"TENTH AVENUE ANGEL"
Margaret O'Brien, George Murphy

APEX 4813 Mass. Ave. N.W. WOodley 4600
George Murphy and Margaret O'Brien in "TENTH AVENUE ANGEL"
1:40, 3:40, 5:45, 7:45, 9:45

ATLAS 1331 H St. N.E. ATlantic 2300
Double Feature Program.
Michael Redgrave and Jean Kent in "THE SMUGGLERS"
Chester Morris, Jane Wyatt in "THE GIRL FROM GOD'S COUNTRY"

SENATOR Minn. Ave. & Benning N.E. TRinidad 2600
William Powell, Ella Raines in "THE SENATOR WAS INDISCREET"
1:40, 3:40, 5:40, 7:40, 9:40

NAYLOR 33rd and Ala. Ave. S.E. VI. 4900
Margaret O'Brien, George Murphy in "TENTH AVENUE ANGEL"
6:30, 8:10, 9:55.

ANACOSTIA 1618 Good Hope Rd. S.E. LUdlow 3434
Matinees Daily 1 P. M.
William Powell in "THE SENATOR WAS INDISCREET" at 1:35, 3:35, 5:35, 7:35, 9:35

ATLANTIC Atlantic St. at Nichols Ave. TR. 1000
Dennis O'Keefe in "T MEN"
at 6:15, 7:55, 9:40

CAPITOL Capitol Heights, Md. HI. 4740
William Powell in "THE SENATOR WAS INDISCREET" at 6:20, 8:05, 9:50.

CONGRESS 2331 Nichols Ave. S.E. TR. 8700
Joe E. Brown in "THE TENDER YEARS" at 6:20, 8:05, 9:50

FAIRLAWN 1342 Good Hope Rd. S.E. LI. 9162
Double Feature
"UNTAMED FURY" at 6:35, 9:05
Charlie Chan in "DOCKS OF NEW ORLEANS" at 7:35, 10:00

HIGHLAND 2533 "a" Ave. SE. AT. 7311
Claudette Colbert, Robert Cummings in "SLEEP MY LOVE" at 6:15, 8:05, 9:50

LAUREL Laurel, Md. Laurel 413
Claudette Colbert, Robert Cummings, Don Ameche in "SLEEP MY LOVE"

DISTRICT THEATRES (For Information Phone OX. 1350-F or C. 2555)
ARLINGTON-FALLS CHURCH, VA.
BERNHEIMER'S THEATRES
K-B THEATRES
FAIRLAWN AMUSEMENT CO. THEATRES
SIDNEY LUST THEATERS
Alexandria, Arlington (For Information, Call AL. 1666)

Starts Today
DOORS OPEN 10:45 A.M.

THEY'RE SO-O-O-O NAUGHTY . . .

-but they're so-o-o-o nice!

Just a pair of innocent lambs chasing the wolves! Meet those "sainted darlings with the taking ways . . . who'll take your heart away!

Paramount presents

Letty: She's got a heart of gold . . . and she's looking for a fortune to match it!

Janet: She's got "taking" ways . . . either for hearts or for folding money!

VERONICA LAKE JOAN CAULFIELD BARRY FITZGERALD

with WILLIAM DEMAREST
GEORGE REEVES · BEULAH BONDI

Buy U.S. SECURITY BONDS Now!

WARNER THEATRE
13th St., N.W., Near F
And AMBASSADOR

★ Also on Screen ★
MARCH OF TIME
MERRIE MELODIES CARTOON

Starting Wed., May 5th
TWO FOR ONE
Roller Skating
SKATING SESSION 7:30 to 11 P.M.
BALLROOM DANCING 11 to 12:30 P.M.
BOTH SESSIONS for only 65c
National ARENA
17th & Kalorama Rd. N.W.
Parking in the Building

Starts TODAY
Doors Open 10:45 A.M.

HUNTED because of what he believed . . .
HELPED only by a woman scorned . . .
BETRAYED for a handful of silver!

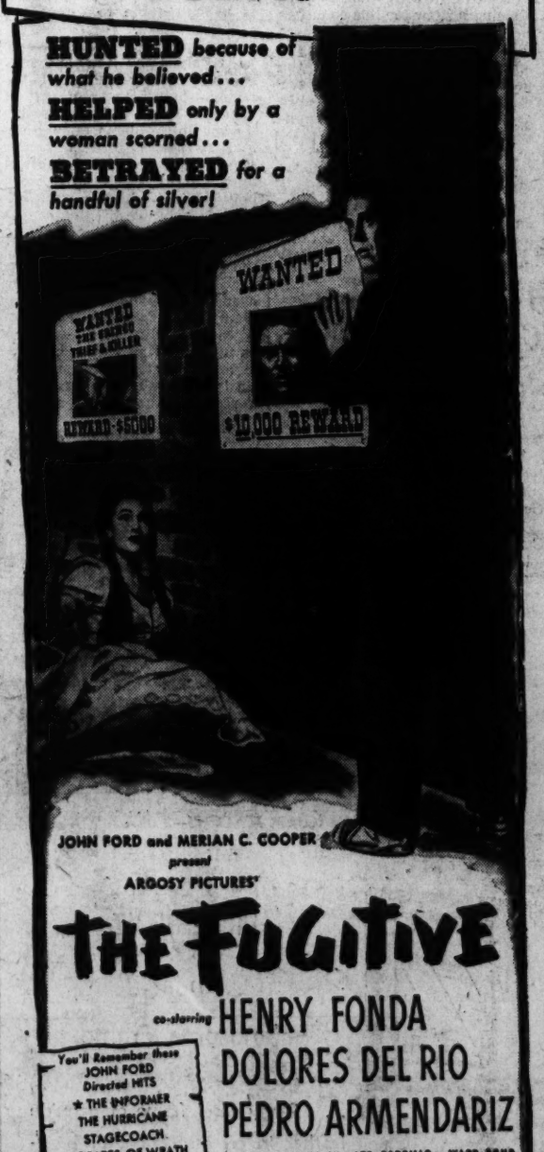

JOHN FORD and MERIAN C. COOPER present
ARGOSY PICTURES'
THE FUGITIVE
co-starring HENRY FONDA
DOLORES DEL RIO
PEDRO ARMENDARIZ
with J. CARROL NAISH • LEO CARRILLO • WARD BOND
ROBERT ARMSTRONG • JOHN QUALEN
Screenplay by DUDLEY NICHOLS
Directed by JOHN FORD
Released by RKO Radio Pictures

You'll Remember these JOHN FORD Directed HITS
★ THE INFORMER
THE HURRICANE
STAGECOACH
★ GRAPES OF WRATH
THE LONG VOYAGE HOME
★ HOW GREEN WAS MY VALLEY
THEY WERE EXPENDABLE
★ ACADEMY AWARD WINNER

Warner Bros. METROPOLITAN F NEAR 10TH

One on the Aisle—

Hollywood Fixes Fearing's Clock

By Richard L. Coe

"THE BIG CLOCK," at the Palace, which might have been a pretty good chase picture, is anything but. It is, in fact, a fatuous business indeed.

It is taken from a story by Kenneth Fearing that had a novel twist—a magazine detective tracking down himself. After squirming through the picture, I read the book and am now prepared to tell you—and Paramount, the lucky people—just where they've gone wrong.

The story concerns a publishing mogul who murdered his mistress and thinks he was seen at a critical hour by someone, he doesn't know who. The publisher assigns the editor of his crime magazine to ferret out this unknown observer. The editor, who has been playing around with the girl, knows only too well who it was—himself. His problem is to conduct a logical search which will direct suspicion away from himself.

This neat idea comes bang up against something a good Hollywood movie couldn't possibly permit—a hero who plays around with women while he's got a perfectly nice wife and family at home. Lord knows, Paramount has had enough trouble weaning Ray Milland away from his bottle; you can't expect them to present an Academy Award winner in so unrespectable a role, now can you?

Absurd Publisher

So a good deal of the picture is spent on detailing the happy marriage of Milland and Maureen O'Sullivan. It seems they haven't had a honeymoon in six years of marriage and he's just trying to break away from his desk and take her down to West Virginia. This is unthinkable because the publisher is an ogre who'll blacklist any employe who doesn't do exactly what he wants and when.

Henee, the publisher which Paramount's writer, Jonathan Latimer, cooked up is a crossbreed of Evan Llewelyn Evans and Citizen Kane. He's a diabolical tyrant and Charles Laughton tears into him like a hungry actor who hasn't had a part in years. It's a thoroughly absurd character and you never once sympathize with a hero who wouldn't walk out on him or with a studio whose contempt for the publishing field presumes that because such a dictator fires him, he'll never be able to get another job. (Publishers of the world, arise!)

One of Publisher Janoth's fetishes is clocks and punctuality. He's forever spouting how he'll see someone at 11.54 and do something at 3:12. This eccentricity, stemming directly from the tobacco tycoon of "The Hucksters," is the movie-makers' attempt to explain Fearing's title, "The Big Clock."

"THE BIG CLOCK." Paramount release produced by Richard Maibaum. Screen play by Jonathan Latimer from the novel by Kenneth Fearing. Directed by John Farrow. John Seitz, director of photography, at the Palace.

THE CAST

George Stroud	Ray Milland
Earl Janoth	Charles Laughton
Georgette Stroud	Maureen O'Sullivan
Steve Hagen	George Macready
Pauline York	Rita Johnson
Louise Patterson	Elsa Lanchester
Don Klausmeyer	Harold Vermilyea
Roy Cordette	Dan Tobin
Bill Womack	Henry Morgan
Nat Sperling	Richard Webb
Lily Gold	Elaine Riley
Edwin Ortin	Louis Van Rooten
McKinley	Lloyd Corrigan
Burt	Frank Orth
Second Secretary	Margaret Field
Sidney Kislan	Philip Van Zandt
Antique Dealer	Henri Letondal
Bert Finch	Douglas Spencer
Morton Spaulding	Bobby Watson
George, Jr.	S. G. Norman
Joe Talbot	Joey Ray
Grace Adams	Frances Morris
Charlie	Harry Rosenthal
Waiter	Eno Verobes
O'Brien	James Burke
Hatcheck Girl	Lucile Barkley

As the author conceived it, time was forever running through the hero's mind, but lud love us, this is a movie and you can't have heroes philosophizing about Time. Hence the Janoth thing on clocks.

That Flashback Technique

Fearing's story-telling device that makes the book rather novel is his shifting of viewpoint from one character to another. Since the movies are primarily a pictorial matter, such an approach might well have been made. But, there again, too much originality is something to be shunned. Instead, we get the familiar flashback techniques.

The relationships of the various characters have been thoroughly cleaned up, nor is there any hint that his rivals were about to close in on the murderous publisher. Thanks to Elsa Lanchester's sharp portrait of a zany artist, there is one character who's refreshing, though even she has been watered down from the triumphant, logical original.

Except for Miss Lanchester, there is little acting to speak of. Milland runs through his role well enough, but Laughton is downright terrible. When he does his bloody deed you watch his nose quivering like a bunny's.

Although Paramount was kind enough to send me the book, I'm rather sorry no one at the studio took the trouble to read it first.

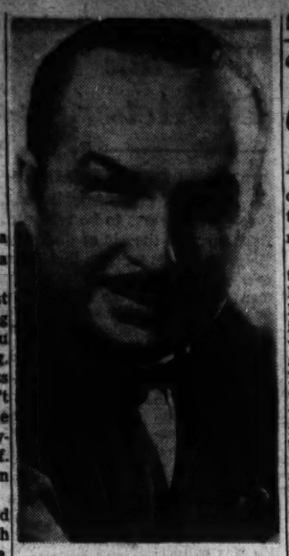

THE CUGAT: Xavier Cugat, the rumba man, takes over the Capitol stage this morning for a week. The rhythmical Coogie will be having nightly rumba contests, as well as his stage shows. On the screen you'll get a musical of carnival life, "Are You With It?"

Show Time

STAGE

National—"The Play's the Thing," Louis Calhern and Faye Emerson in Molnar's comedy about an actress and an obliging playwright, at 8:30 p. m.

Gayety—Burlesque continuous from 12 noon to 5 p. m., 8:30 p. m.

SCREEN

Warner—"The Sainted Sisters," Barry Fitzgerald, Veronica Lake and Joan Caulfield in a comedy about some period gold diggers, at 11:20 a. m., 1:25, 3:30, 5:35, 7:40 and 9:50 p. m.

Palace—"The Big Clock," Charles Laughton as a publisher whose murderous doings are uncovered by Ray Milland, at 10:45 a. m., 12:55, 3:05, 5:15, 7:25 and 9:40 p. m.

Capitol—"Are You With It?" musical about carnival life, at 11 a. m., 1:45, 4:30, 7:20 and 10:05 p. m. Xavier Cugat's band on stage, at 12:50, 3:35, 6:25 and 9:10 p. m.

RKO-Keith's—"Casbah," Tony Martin and Yvonne De Carlo in a musical version of "Algiers," at 11:15 a. m., 1:30, 3:25, 5:30, 7:40 and 9:50 p. m.

Metropolitan—"The Fugitive," Henry Fonda in John Ford's film about a priest and a Mexican uprising, at 11:30 a. m., 1:30, 3:35, 5:35, 7:40 and 9:45 p. m.

Columbia—"Sitting Pretty," Clifton Webb as a baby-sitter, at 11 a. m., 2:35, 4:20, 6:10, 8 and 9:50 p. m.

Little—"To Live in Peace," prize-winning Italian film about the occupation, at 11 a. m., 12:45, 2:35, 4:20, 6:10, 8 and 9:45 p. m.

Hippodrome—"Volpone," Harry Baur in a French adaptation of Ben Jonson's classic comedy, at 2, 3:55, 5:50, 7:45 and 9:40 p. m.

Dupont—"Captain Boycott," Stewart Granger in a story of how Ireland's farmer opposed a tyrranical English land agent, at 1, 2:45, 4:30, 6:20, 8:05 and 9:55 p. m.

Fox—"I've Always Loved You," at 2:10, 5:50 and 9:30 p. m. "The Bride Wore Boots," at 4:05 and 7:45 p. m.

Trans-Lux—Short subjects and news reels continuous from 10:15 a. m. to 12 midnight.

Ambassador—"The Sainted Sisters," at 1:15, 3:20, 5:25, 7:30 and 9:40 p. m.

Airport Drive-In—"The Secret Heart," at 7 and 9 p. m.

Open Air—"Down to Earth," at 7:15 and 10:35 p. m. "Cigarette Girl," at 9:25 p. m.

Belleville Drive-In—"The Jolson Story," at 7:25 and 10 p. m.

Some Unexpected Chuckles

'Boycott' Is a British Cousin Of Westerns, Even to Romance

AS IS the Civil War South to our own movie-makers, the case of Ireland is mighty dear to the hearts of England's cinema moguls.

Latest picture of Ireland under the absentee ownership of the English to come this way is the Dupont's "Captain Boycott." This is a J. Arthur Rank importation with a good cast headed by Stewart Granger, Alastair Sim and Kathleen Ryan. It's handsomely photographed and on the whole is pretty good, though I don't think it's as exciting as it might have been.

Captain Boycott's name gave us the word meaning "to combine in abstaining or preventing dealings with, as a means of intimidation or coercion." This picture is about how the captain's name became a common noun, a word, by the way, which has its French, Dutch, German and Russian forms.

Boycott himself was only a land agent for the Earl of Erne in County Mayo. His army training made him a petty tyrant, a quality which, combined with his unpleasant job, brought him free rein of activity and the bitter hatred of the tenant farmers he evicted.

How the county farmers aligned themselves together, how their leadership was divided between the Irishman's natural desire for a fight and the panacea of Parnell's policy of noncooperation (Gandhi was still in the future), forms the story Frank Launder and his collaborators have taken from Phillip Rooney's book.

Apart from the always interesting and considerable literature Englishmen have made from their countrymen's treatment of Ireland, "Captain Boycott" also is flavored with the neat, trim humor that is sprinkled through the better English films. There are a lot of delightfully casual touches of humor in "Captain Boycott" that will give you some unexpected chuckles.

The viewpoint is revealing, too, of the new philosophy which has grown up in Britain as a result of two wars. It has its cousins in our own Westerns and applies the same treatment some frontier householders meted out to those who tried to gouge them. The inevitable romance is between young people of opposing families.

R. L. C.

"CAPTAIN BOYCOTT." J. Arthur Rank—Universal release produced by Frank Launder and Sidney Gilliat. Screen play by Launder and Wolfgang Wilhelm, with additional dialogue by Paul Vincent Carroll and Patrick Campbell, from the novel by Philip Rooney. Directed by Launder. At the Dupont.

THE CAST

Hugh Davin	Stewart Granger
Anne Killain	Kathleen Ryan
Captain Boycott	Cecil Parker
Watty Connell	Mervyn Johns
Father McKeogh	Alastair Sim
Mark Killain	Niall McGinnis
Daniel McGinty	Noel Purcell
Mrs. Davin	Maureen Delaney
Sean Karin	Eddie Byrne

E. M. LOEWS MT. VERNON OPEN AIR THE ORIGINAL
RT. 1-3 MI. SO. ALEXANDRIA
DRIVE IN THEATRE
Larry Parks "DOWN TO EARTH" 7:15, 10:36
Leslie Brooks "CIGARETTE GIRL" 9:25
Adults 50c Children FREE
SIT IN YOUR CAR and SEE THE MOVIES

NEWS TRANS-LUX NEWS
NOW IN ITS NEW HOME
OPENS 10:15 A.M. SUNDAYS 1 P.M.
ITALIAN PEOPLE VOTE AGAINST COMMUNISM
Free Nations Hail Victory
REVOLT AFTERMATH IN BOGOTA
TRUMAN OPENS BASEBALL SEASON
WHITE HOUSE BALCONY
Latest MARCH OF TIME "CRISIS IN ITALY"
KIDDIES' SHOW EVERY SAT., 10:15
WMAL Newsreels ● Last Show 10:45

ULINE ARENA NOW
THROUGH SUNDAY—Nightly at 8:15
Matinees—2:00 P.M. 40 ACTS—3-Ring Show
8th ANNUAL SHRINE CIRCUS
PRICES (Tax Incl.) Nights and Matinees: $1.25, $1.80, $2.40, $3.00
STUDENTS and Children Under 12—50c Today and Fri. Matinee
MAIL ORDERS FILLED PROMPTLY
Tickets on sale at Almas Temple, 1315 K N.W. and Uline Arena, 3rd and M N.E.

STARTING TOMORROW PIX 13th & H
Girls Choose Death to Shame
NOW IT CAN BE TOLD!
"WOMEN IN THE NIGHT"
Last Night I Loved You · The Bride Wore Boots

DAILY—1 P.M. TO MIDNIGHT
THE NATION'S FUN SPOT
FREE ADMISSION
GLEN ECHO AMUSEMENT PARK
More Than 50 Attractions
DANCING
9 to 12 Nightly Except Sundays
Ballroom Admission Price
INCLUDES FEDERAL TAX
Ladies 40c—Gentlemen 60c
Paul Kain Ork. of 12
WITH VOCALS BY HELEN MARTIN

ICE CARNIVAL
CHEVY CHASE ICE PALACE
4461 CONN. AVE.
Washington Figure Skating Club
FEATURING
Members of the U. S. Olympic Skating Team
TWELVE NATIONAL SKATING CHAMPIONS
and
A CAST OF OVER TWO HUNDRED
Tickets available for Thursday and Friday, April 22nd and 23rd, 8:20 P. M., at Chevy Chase Ice Palace.
$2.10 (including tax)

RKO KEITH'S NOW!
DOORS OPEN 10:45 A.M.
SUNDAY 12:30
FIFTEENTH AT G
Universal-International Presents a Marston Production
YVONNE DeCARLO
TONY MARTIN
PETER LORRE
and Introducing
MARTA TOREN
Come with me... to the
CASBAH
forbidden quarter of ALGIERS!
with HUGO HAAS
THOMAS GOMEZ · DOUGLAS DICK
and KATHERINE DUNHAM and her dancing dancers!
ADDED . . . THIS IS AMERICA
"CHILDREN'S VILLAGE"
Coming "THE MIRACLE OF THE BELLS"

THEY FACED THE FURY OF A TOWN GONE MAD!
J. ARTHUR RANK presents
STEWART GRANGER · KATHLEEN RYAN in
CAPTAIN BOYCOTT
With ALASTAIR SIM
DUPONT Cont. From 12:45 P.M. 1332 CONN. AVE.

DANCE TO
TOMMY DORSEY
and his entire orchestra
Friday Evening, May 7
D. C. National Guard Armory
DANCING 9 'till 1 A. M.
Advance tickets on sale at
Super Music City, 1350 F St. N.W.
Willard Hotel Ticket Bureau
Name Bands Inc. 1110 F St. N.W.
Advance Admission, $1.50 plus tax per person
Door Admission, $2.00 plus tax per person
FREE PARKING
DOORS OPEN 8 P. M.

How is the STATE OF THE UNION? It's Great!!
SPENCER TRACY is great!
KATHARINE HEPBURN is great!
VAN JOHNSON is great!
Angela LANSBURY · Adolphe MENJOU · Lewis STONE are great
METRO-GOLDWYN-MAYER and LIBERTY FILMS present
FRANK CAPRA'S
STATE OF THE UNION
COMING SOON—LOEW'S PALACE

TODAY
Loew's CAPITOL F at 14th
In Person
The Rumba King
XAVIER CUGAT
and his ORCHESTRA
featuring
NORMA · MONERO
ALADDIN · GARCIA
Extra HARVEY STONE
Newest Comedy Sensation
RUMBA CONTEST ON STAGE Every Night Last Show
MILT SLOSSER at the Organ
On the Screen
"ARE YOU WITH IT?"
starring
DONALD O'CONNOR · OLGA SAN JUAN
MARTHA STEWART · LEW PARKER
WALTER CATLETT PAT DANE

GAYETY 9th bet. F & G NOW
2 BURLESQUE Playing
CONT. MATS 11:30 to 5:30
Extra Attraction VIRGINIA KINN
EVE 6:30 RES. SEATS
"SOMETHING SPECIAL IN THE WAY OF SUPERIOR ENTERTAINMENT. FABULOUS ONE OF THE GREAT COMIC ARTISTS OF OUR TIME!" —Cook, N. Y. World-Telegram
"TO LIVE IN PEACE"
LITTLE Thirteenth at F

Carmen (In English)
Tonite, Fri., 8:30 P.M.
ROOSEVELT AUDITORIUM 13th & Allison N.W.
COLUMBIA LIGHT OPERA CO.
With Coe Glade as "Carmen."
Ernest Lawrence as Don Jose
TICKETS, 810 13th ST. N.W.
$1.20—$1.80—$2.40—$3.00

Washington's Most Luxurious New Theatre
The PLAYHOUSE
727-19th ST.-NW
GALA PREMIERE TUES., APRIL 27th at 8:30 P.M.
M-G-M's The Search
"Profoundly stirring!" —N. Y. World-Telegram

AIRPORT Drive-In THEATRE
SECRET HEART
Claudette Colbert
Walter Pidgeon
Shows 7 P.M.—9 P.M.
1 mi. from 14th St. Bdge.
Bridge into Arlington
US 1

NATIONAL LAST 4 TIMES!
Evgs. 8:30, Mat. 2:30
MATINEE SATURDAY
LOUIS CALHERN
in FERENC MOLNAR'S Great Comedy
"The Play's The Thing"
with FAYE EMERSON
ARTHUR MARGETSON · ERNEST CossART
Staged by GILBERT MILLER
ONE WEEK ONLY BEG. NEXT MON.
Matinees Wednesday & Saturday
Paula Stone and Hunt Stromberg present
VICTOR HERBERT'S
Most Famous Musical Comedy
Red Mill
Evgs.: $1.20, $1.80, $2.40, $3, $3.60
Mats.: $1.20, $1.80, $2.40, $3.00
SEAT SALE NOW

WALTER WINCHELL:
"EVERY LAUGH A BLUSH!"
FOURTH WEEK!
BEN JONSON'S
VOLPONE
Harry BAUR Louis JOUVET
HIPPODROME
N.Y. AVE. AT 9TH · ME. 0660 · OPEN 1:45

national lutheran chorus
sacred a cappella concert
Wednesday, April 28
LISNER AUDITORIUM
Tickets: $1.00, $1.50 and $2.00
Dorsey Concert Bureau, 1108 G St. N.W.

You've never met anything like Belvedere!
It fills the screen with life's own laughter and joyous love!
ROBERT YOUNG · MAUREEN O'HARA · CLIFTON WEBB
Sitting Pretty
RICHARD HAYDN
LOUISE ALLBRITTON
Directed by WALTER LANG · Produced by SAMUEL G. ENGEL
20th
Move Today to Loew's Columbia

THE MOST UNUSUAL PICTURE OF THE YEAR!
Ray Milland
Charles Laughton
in
"The BIG CLOCK"
with
Maureen O'Sullivan
George Macready
Rita Johnson
and
Elsa Lanchester
Harold Vermilyea · Produced by Richard Maibaum
Directed by John Farrow · Screen Play by Jonathan Latimer
Based on the Novel by Kenneth Fearing · A Paramount Picture
Starts TODAY Loew's PALACE F at 13th Open 10:30

Competition Seen Shifting To New Forms

By S. Oliver Goodman

Claims that the trend to "big business" stifles competition just aren't based on facts, in the opinion of Dr. A. D. H. Kaplan of the Brookings Institution.

Admitting that basic production of the Nation is concentrated now in fewer than 2500 manufacturing companies, Dr. Kaplan said the emphasis merely has shifted from certain forms of competition to others.

"Ours remains a highly competitive system of doing business," he said, adding that the 2500 "giants" in turn must operate through hundreds of thousands of small suppliers and dealers. He also cited the battle for consumers' preference "that can easily be as severe as price-jockeying."

"On the whole," he concluded, "big business in our generation has operated on the basis of live and let live in its relations with smaller competitors, as well as with suppliers and dealers."

Kaplan, who is the author of "The Guarantee of Annual Wages," spoke before the Chesapeake Chapter of Robert Morris Associates, a group of credit officers from Washington and Baltimore banks. The dinner meeting was in the Statler.

WILL HEAD CHAPTER: Roland T. Carr of Riggs National Bank will be installed next month as president of the Chesapeake Chapter of Robert Morris Associates. This was assured last night when he was elected first vice president of the group to fill a vacancy. Carr has been associated with Riggs since 1926 and at present is an assistant vice president.

Carr

In 1936 and 1937 he was winner of the annual essay contest sponsored by District Bankers Association and in 1938 and 1939 he placed second in the bankers' national oratorical contest.

INSURANCE: Washington sales of ordinary life insurance totaled $10,506,000 in March, a dip of 5 per cent compared with the same 1947 month. First-quarter sales here aggregated $31,609,000, off 2 per cent from the like 1947 period. Nationally, insurance sales were off 3 per cent for March and were unchanged for the first three months this year. The figures are reported by the Life Insurance Agency Management Association of Hartford.

HOW'S BUSINESS: Media Records reported a 13.2 per cent increase in March newspaper advertising lineage in 52 cities . . . Building permit values in 215 cities rose in March to the highest level, with one exception, since April of 1929. Evaluations totaled $337,086,030 last month, a gain of 43 per cent over same 1947 month . . . Tire manufacturers shipped 5,106,335 casings in February, off 13.7 per cent from January . . . New orders booked by Westinghouse Electric corp. for first quarter hit a new peacetime high of $242,355,168 . . . From Detroit comes reliable report that "there is little chance this year's total auto output will exceed last year's 4,797,650 cars and trucks."

EARNINGS: Johns-Manville Corp. reported first quarter net income of $2,307,052, equal to 77 cents a common share, compared with $2,251,224, or 77 cents a share, in the 1947 period. Other income reports:

Three Months Ended March 31	1948	1947
Westinghouse El...	$13,135,789	$11,060,195
Per share	.97	.81
National Gypsum..	1,521,933	1,314,617
Per share	.84	.72
Hercules Powder..	2,975,181	4,032,448
Per share	1.09	1.49
Gillette S Razor..	3,663,716	2,904,662
Per share	1.65	1.28
Plymouth Oil....	1,669,961	681,070
Per share	1.60	.65
Gardner-Denver	348,171	433,523
Per share	.53	.66

Richmond Markets

Richmond, Va., April 21 (AP). (USDA)—Fruits and vegetables (prices represent sales on wholesale market):

APPLES—Supplies fairly liberal. Market dull. Bushel baskets, U. S. No. 1, 2½-inch and up: Virginia, Winesaps, steady, 2.50@3.00, some 3.50; Stayman, 2.00@2.50, mostly 2.00; Yorks, 1.00@1.50, mostly 1.00; Black-twigs, 1.50@2.00, mostly 1.75, some selling as low as 1.25.

POTATOES (sweet)—Supplies moderate. Market steady, U. S. No. 1, bushel baskets: Virginia, 2.00@2.75.

EGGS (prices paid net to producers, f. o. b. Richmond Wednesday until 11 a. m.)—Receipts liberal. Market about steady. Whites and Browns, Federal-State graded, U. S. Grade A, large, 48@49; mediums, 43@47; U. S. Grade B, large, 43@45; U. S. Grade C, 35@38. Commercially graded A, large, 45@46; mediums, 43@44. Nearby ungraded current receipts mostly 40.

LIVE POULTRY (prices paid to producers, f. o. b. Richmond, Wednesday until 11 a. m.)—Receipts light. Broilers and fryers sold mostly 36@37; small lot arrived at 38; Colored Hens, 32@33; few Leghorns sold at 21.

HOGS—Wednesday's market is 25 cents higher on all weights. Practical top, 20.25; extreme top 21.00 for good and choice 180-240 lbs. barrows and gilts; 90-100 lbs., 11.25; 100-120 lbs., 12.25; 120-140 lbs., 16.25; 140-160 lbs., 17.75; 160-180 lbs., 19.75; 240-270 lbs., 19.25; 270-300 lbs., 18.75; 300 lbs. and up, 17.25. Good sows, under 350 lbs., 15.25; 350-500 lbs., 12.75; over 500 lbs., 10.75. Good stags, under 350 lbs., 12.50; over 350 lbs., 10.25.

CATTLE—Market slow, early action light, prices about steady. Good beef heifers quotable 19.00@23.00. Canners and cutters, 13.00@15.00; medium beef cows, 16.00@18.50, and good grade, 18.50@22.00. Heavy sausage bulls quotable 16.50@21.00; medium, 14.50@16.50. Vealers steady top, 31.00 for choice, good grade 30.00; medium, 23.00@27.00, and thin kinds 18.00@23.00.

Chicago Livestock

Chicago, April 21 (AP) (USDA).—SALABLE HOGS—Receipts, 11,000; total, 11,-500; active and uneven; averaged 50-75 cents higher; some early sales only 25 cents up, but some closing sales 1.00 higher; bulk good and choice 170-240 lbs., 22.50@23.50; top, 23.75; good and choice 250-270 lbs., 21.50@22.50; 280-300 lbs., 19.75@21.00; 325-400 lbs., 18.50@19.75; sows 1.00 higher; most good 350-550 lbs. sows, 17.00@18.00; good clearance.

SALABLE CATTLE—Receipts, 8500; total, 8500; salable calves, 600; total, 600; steers and heifers grading high-good and better active, strong to 25 cents higher; medium to average-good kinds slow, steady to 25 cents lower; cows mostly 25-50 cents lower; bulls strong to 25 cents higher; choice vealers steady, lower grades 1.00-2.00 lower; top 31.75 for two loads choice 1225-1375 lb. steers; most good and choice fed steers, 27.50@31.00; medium to low-good kinds, 22.00@27.25; choice heifers, 29.75@31.00; most good grades, 27.00@29.00; bulk beef cows, 19.00@23.50; canners and cutters, 15.50@18.25, good weighty sausage bulls, 24.00@24.75; few choice vealers, 28.00@30.00; common to good kinds, 16.00@26.00.

SALABLE SHEEP—Receipts, 1500; total, 1500; slaughter lambs moderately active, early sales fully steady; about three loads good and choice wooled lambs, around 105-lb. down, 26.50; load or so good and choice kind; held around this price; medium to good wooled lambs, 23.00@25.00; deck good and choice 96-lb. shorn lambs with No. 1 and 2 pelts, 24.50; few medium freshly shorn lambs, 18.00; ewes nominally steady.

Quotations on N. Y. Stock Exchange

By The Associated Press

Total sales 1,670,000 shares; previous day, 1,700,000; week ago, 1,031,630; year ago, 695,960; two years ago, 1,502,150; January 1 to date, 81,816,577; year ago, 83,367,-360; two years ago, 137,507,232.

Dow-Jones Stocks

New York, April 21 (UP).

	Open.	High.	Low.	Close.	Net ch.
30 ind.	180.24	181.79	179.49	181.37	+0.65
20 RR's.	56.16	57.20	55.84	57.02	+0.82
15 utils.	33.71	33.92	33.52	33.80	+0.02
65 stks.	66.10	66.81	65.78	66.63	+0.04

Transactions in stocks used in averages today: Industrials, 107,700; railroads, 156,700; utilities, 35,300; total, 299,700.

	Sales Add 00	High	Low	Close	Net Ch'ge
ABBOTT LAB.	3	72¼	71¾	71¾	—1
ACF-Brill Mot.	14	5¼	5⅛	5¼	+ ⅛
Acme Stl	11	53⅞	53¼	53½	+ ¼
Adams Exp	10	17⅞	17⅝	17⅝	+ ⅛
Adams-Millis	1	45	45	45	+1
Addressog-Mult	5	36	35½	35½	....
Admiral Corp	8	9	8⅞	9	....
Air Reduction	22	25⅝	25¼	25½	— ⅛
Alaska Juneau	12	3¾	3⅝	3⅝	— ⅛
Aldens Inc	1	17¾	17¾	17¾	— ¼
Alleghany Corp	31	3½	3⅜	3½	....
Alleghany pf	5	45⅝	45¼	45⅝	— ¾
Alleg Lud Stl	10	30	29¾	30	....
Allen Indust	3	9⅛	9⅛	9⅛	....
Al Chem & Dye	8	192	187½	192	+3
Allied Kid	1	19⅜	19⅜	19⅜	....
Allied Mills	4	31	31	31	....
Allied Strs	19	31⅝	31⅛	31⅝	....
Allis-Ch Mfg	20	38⅞	38½	38⅝	— ¼
Allis-Ch M pf	3	93	93	93	....
Amal Leather	4	5¾	5⅝	5¾	+ ⅛
Amerada Pet	17	111	110	110¼	+1
Am Ag Ch Del	5	49½	49	49	— ¼
Am Airlines	89	9⅛	9	9⅛	....
Am Airlines pf	4	64	62¼	64	+1¼
Am Bank N	3	23	23	23	....
Am Bosch	2	11½	11½	11½	....
Am Brake Sh	10	39⅞	39¼	39⅞	+ ⅜
Am Cable & R	31	5½	5⅜	5⅜	+ ⅛
Am Can	21	84¾	82	84¾	+1⅝
Am Car & Fdy	2	43¼	43¼	43¼	— ⅛
Am C & F pf	1	97	97	97	....
Am Ch & Cab	7	22½	22¼	22½	....
Am Chicle	10	48	46½	48	+2
Am Colortype	5	19⅝	18⅝	19⅝	+ ⅝
Am Crystal S	2	18	18	18	....
Am Cyanamid	23	38	37⅛	37⅞	— ⅛
Am Cyan pf	2	102⅝	102⅜	102⅜	— ⅜
Am Distill	1	29½	29½	29½	— ⅛
Am Encaus Til	32	6¾	5¾	6¼	— ⅜
Am European	4	16	15⅞	15⅞	— ⅛
Am Export L	6	18⅞	18⅝	18⅝	....
Am & For Pow	9	2⅝	2⅜	2⅝	....
A & F P 2 pf	1	8⅞	8⅞	8⅞	+ ⅛
Am-Hawaii SS	4	39½	39⅛	39½	....
Am Home Pd	23	24⅝	23½	24	+ ½
Am Internat	2	12⅝	12½	12⅝	+ ⅛
Am Locomot	47	22⅞	22½	22⅞	+ ⅜
Am M & Fdy	1	18⅞	18½	18⅞	— ⅛
Am Metal	3	33¼	33⅛	33⅛	— ⅛
Am News Co	5	31	31	31	— ⅛
Am Pow & Lt	99	9⅛	8¾	9⅛	+ ⅜
Am P&L $6 pf	4	90	89¼	89½	....
Am P&L $5 pf	4	78½	78¼	78½	....
Am Rad & St S	58	13⅝	13½	13⅝	+ ⅛
Am Saf Razor	9	10	10	10	— ¼
Am Seating	11	19⅝	19	19	— ⅝
Am Smelt & R	13	58⅜	58¼	58¼	— ⅛
Am Snuff	1	33¾	33¾	33¾	— ¼
Am Stl Fdrs	7	30⅜	30	30¼	....
Am Stores	5	26⅞	26⅝	26⅞	+1⅛
Am Stove	5	19⅝	18⅞	18⅞	—1⅛
Am Sugar pf	1	124	124	124	+ ½
Am Sumat Tob	3	19½	19½	19½	+ ½
Am Tel & Tel	33	153⅞	152⅞	153⅞	+ ⅝
Am Tobacco	23	58	57¾	57⅞	— ¼
Am Viscose	15	59½	58½	59½	+ ½
Am Wat Wks	75	8¼	8	8⅛	+ ⅛
Am Woolen	35	45⅞	45	45⅞	+ ⅝
Am Wool pf	1	98½	98½	98½	+ ½
Am Zinc L&S	12	7⅞	7¾	7⅞	+ ⅛
Anaconda Cop	59	38⅛	37¾	38	....
Anch Hock Gl	7	36½	36	36	— ½
Anderson Clayt	2	55¾	55	55¾	+ ¾
And-Prich Oil	24	26⅝	26¼	26⅝	+ ⅜
APW Prod	6	5½	5⅜	5½	....
Armco Stl	20	29	28¼	29	+ ¾
Arch-Dan-M	2	32⅛	32⅛	32⅛	— ⅞
Armour & Co	220	13⅞	12¾	13⅛	+ ⅜
Armst Cork	9	49⅜	48½	49⅜	+ ⅞
Assd D Goods	11	16½	16⅛	16⅛	— ⅛
Associates Inv	1	28	28	28	— ½
Atch T&SF	32	104½	102½	104½	+2½
Atch T&SF pf	2	102⅝	102⅝	102⅝	....
A T F Inc	4	15½	15⅛	15⅜	....
Atl Coast Line	3	51¾	51½	51½	+ ¾
Atl Refining	245	42⅝	40⅝	42⅛	+3½
Atlas Corp	6	22⅛	22	22⅛	....
Aust Nichols	1	6¼	6¼	6¼	— ⅛
Autocar Co	5	14½	14¼	14½	....
Autom Canteen	5	16½	16	16	— ½
Avco Mfg	93	6⅞	6¾	6⅞	+ ⅛
Avco Mfg pf	4	43	42¾	42¾	— ½
BABBITT (B T)	2	14⅞	14⅝	14⅝	— ¼
Bald Loco	27	15⅛	15	15	— ⅛
Balt & Ohio	32	13½	12⅞	13⅛	+ ⅜
Balt & Ohio pf	175	22⅛	19⅞	22⅛	+2⅛
Bangor & Ar	11	24⅛	24	24	....
Barber Asph	13	49⅞	48¼	48⅞	— ⅞
Barker Bros	3	23	22⅞	22⅞	— ¼
Barnsdall Oil	36	41¾	41	41¼	+ ¼
Bath Ir Wks	7	13⅝	13½	13½	— ⅛
Bayuk Cigars	3	20⅛	20	20	....
Beatrice Foods	2	35¾	35	35	— ¼
Beaunit Mills	4	20⅜	20⅛	20⅛	— ⅛
Beech Aircr	8	14⅜	14	14⅜	+ ⅜
Belding-Hem	4	16½	16⅛	16½	+ ¼
Bell Aircr	6	18	18	18	....
Bell & Howell	5	22¾	22	22½	— ½
Bendix Aviat	29	35	34½	35	....
Bend Home Ap	9	17	16¾	17	....
Best & Co	2	26½	26¼	26½	....
Best Foods	16	33	32¾	33	....
Beth Steel	59	35⅛	34⅝	35⅛	+ ⅜
Bigelow-Sanf	3	63¼	63	63	....
Blaw-Knox	6	16	15⅞	15⅞	— ⅛
Bliss & Laugh	1	16⅜	16⅜	16⅜	— ⅛
Bliss (E W)	3	28	27⅝	28	+ ½
Boeing Airplane	38	27⅛	26⅜	26⅞	— ⅜
Bohn Al&Brass	2	33½	33⅛	33½	+ ⅜
Bon Ami B	2	46	46	46	....
Bond Strs	1	24	24	24	....
Borden Co	7	42¼	41¾	41¾	— ¾
Borg-Warner	2	51⅝	51¼	51⅝	— ⅛
Braniff Airw	9	8¼	8⅛	8⅛	— ⅛
Bridgept Brass	4	10⅝	10⅜	10⅜	— ¼
Briggs Mfg	7	30	29⅞	30	+ ⅛
Briggs & Strat	1	29½	29½	29½	....
Bristol-Myers	8	33	31⅞	33	+1½
Bklyn Un Gas	4	16⅛	16⅛	16⅛	+ ⅜
Brown Shoe	1	29½	29½	29½	— ½
Brunswick-Bal	5	19	18⅞	18⅞	+ ⅛
Bucyrus-Erie	22	21⅛	20	21	+1
Budd Co	19	10⅝	10	10⅜	— ⅛
Buffalo Forge	1	36	36	36	— ½
Bullard Co	10	21	20¼	21	+ ⅜
Bulova Watch	4	33½	33	33½	+ ½
Burling Mills	19	19¼	18⅞	19	+ ⅛
Burr Add Mch	38	14⅞	14½	14⅝	— ⅛
Bush Term	10	9⅛	9	9⅛	+ ⅛
Bush Ter Bld p	1	88	87	87	—2
Butler Bros	6	13	12½	12½	— ⅛
Butte Cop & Z	2	4	3⅞	3⅞	— ⅛
Byers (AM)	1	20	20	20	+ ⅛
Byron Jackson	10	29½	28	29½	+2
CALIF PACK	25	32⅞	32¼	32⅞	+ ½
Callahan Z-Lead	3	2⅛	1⅞	2	+ ⅛
Calumet & Hec	5	7⅞	7¾	7⅞	+ ⅛
Campbell-Wy	1	28⅛	28⅛	28⅛	— ⅛
Can Dry G Ale	16	13⅜	13¼	13⅜	+ ⅛
Canada Pacific	399	14½	13¼	14½	+1¼
Capital Adm A	1	11	11	11	— ⅛
Caro P&L	3	29¾	29	29	—1¼
Carrier Corp	1	15⅜	15⅜	15⅜	+ ⅛
Carrier Corp pf	5	36¾	36¾	36¾	— ¼
Case (J I) Co	12	43¼	43	43	— ¼
Caterpill Tract	11	62½	62	62½	+1
Celanese Corp	37	28	27	28	+ ½
Celotex Corp	14	26⅜	26	26⅜	+ ¼
Cent Aguirre	2	17½	17¼	17¼	— ¼
Cen Foundry	3	7⅜	7¼	7⅜	— ⅛
Cen Hpd G&E	3	8⅛	8	8⅛	+ ⅛
Cent R R N J	7	16⅜	15⅞	16⅛	+ ⅛
Cent Violeta Su	4	22¼	11¼	11¼	—1
Cerro de Pas	55	24⅞	24	24	— ⅞
Certain-teed Pr	9	16⅞	16⅝	16⅞	....
Champ Pap&F	5	22½	22¼	22¼	— ¼
Checker Cab	25	13	12¾	12¾	+ ⅛
Ches & Ohio	59	40⅞	40½	40⅞	— ⅛
Ches & Ohio pf	1	83⅞	83⅞	83⅞	—1
Chicago Corp	84	12⅝	12¼	12⅝	— ⅛
Chi & E Ill	5	5⅜	5⅜	5⅜	— ⅛
Chi & E Ill A	12	11	10⅞	11	+ ⅛
Chi Grt West	1	6⅞	6⅞	6⅞	— ⅛
Chi Grt W pf	14	14⅝	14⅜	14½	+ ⅛
Chi Ind & LA	13	10¼	9¾	10¼	+ ⅜
Ch M SP&Pac	80	9¾	8⅞	9¾	+ ¾
Ch M SP&P pf	38	32⅝	31	32⅝	+1⅝
Chi ¾ NW	38	17⅝	16½	17⅝	+ ⅝
Chi & N W pf	9	38⅝	38⅛	38½	— ⅛
Chi Pneu Tool	7	33¾	33⅝	33⅝	— ⅛
Chi Ri & Pac	24	32½	31⅞	32⅜	+ ⅛
Chi Pneu T 3pf	2	53½	53½	53½	....
Chi Ri&Pac pf	7	58⅞	58¼	58⅞	— ⅝
Chickasha C Oil	11	4⅜	4¼	4⅜	....
Chrysler Corp	65	59⅞	58⅞	59½	+ ⅝
Cin G & E	18	27⅛	26⅞	27⅛	+ ⅛
C I T Finan	36	37⅞	37	37	— ⅜
City Ice & Fuel	1	30	30	30	....
City Invest	5	8⅜	8¼	8¼	....
City Stores	5	18⅞	18¼	18⅞	+ ¼
Clark Equip	5	31⅜	31½	31⅜	+ ⅛
Clev El Illum	19	36½	36⅜	36½	+ ¼
Clev Graph Br	8	31	30½	31	....
Climax Molyb	14	16⅝	16⅜	16⅜	— ⅛
Clinton Ind	4	26¼	26⅛	26¼	— ⅛
Clopay Corp	1	8⅛	8⅛	8⅛	+ ⅛
Cluett Peabody	5	34½	34½	34½	....
Cluett Pea 2 pf	5	88	87½	88	+ ½
Coca-Cola	1	161	161	161	....
Colgate-P-P	13	43¾	43¼	43½	— ½
Collins & Aik	1	23	23	23	+ ½
Colonial Mills	44	22	21⅛	21¾	+ ¼
Col Fuel & Ir	19	15⅝	15¼	15¼	— ⅛
Col F & Ir pf	4	18⅛	18⅛	18⅛	— ⅛
Colum Brcast A	5	27	27	27	— ⅛
Colum G & El	38	12⅛	12	12⅛	....
Colum Pict	3	12⅜	12	12	....
Colum Carbon	3	36	35¾	35¾	— ¼
Col & So Oh El	1	40⅞	40⅞	40⅞	+ ⅜
Coml Credit	1	41½	41½	41½	+ ½
Coml Solvents	9	23⅞	23½	23⅞	+ ⅜
Comwlth Edis	62	27½	26⅞	27¼	+ ¼
Comwlth & Sou	284	3	2⅞	3	+ ⅛
Conde Nast	4	9½	9⅜	9½	....
Cons Coppermin	13	6	5⅞	6	....
Cons Edison	44	22¼	22	22¼	+ ¼
Cons Edison pf	1	104⅜	104⅜	104⅜	....
Cons Grocers	13	16⅝	16¼	16¼	— ⅜
Cons Laundries	3	9⅞	9⅞	9⅞	....
Cons Nat Gas	7	50	49½	50	+ ¼
Consol RR C pf	6	23⅛	22¾	23⅛	+ ¼
Cons Ret Strs	2	12⅜	12⅜	12⅜	— ¼
Cons Textile	1	13¼	13¼	13¼	— ⅛
Cons Vultee	125	14¾	13⅞	14⅜	— ⅜
Consum Pow	1	34⅜	34⅜	34⅜	— ⅛
Container Corp	3	39⅞	39¾	39⅞	— ⅛
Cont Bak	4	12⅛	12⅛	12⅛	+ ⅛
Cont Bak pf	1	86¼	86¼	86¼	— ¼
Cont Can	11	35¼	34¾	35¼	— ⅛
Cont Diam Fib	2	11⅜	11¼	11¼	— ⅛
Cont Ins	1	53¼	53¼	53¼	— ¾
Cont Motors	7	7⅜	7⅜	7⅜	+ ⅛
Cont Oil Del	40	58⅛	57½	57⅞	— ¼
Cont Steel	14	19⅜	19	19	— ⅜
Cooper-Bess	1	25½	25½	25½	— ¼
Copperweld Stl	4	15⅝	15½	15½	— ⅛
Corn Exchange	1	53½	53	53½	— ⅛
Corn Products	10	66¼	65¾	65¾	— ⅜
Cornell-Dub El	4	11¾	11⅝	11⅝	— ⅛
Corning Glass	6	20	20	20	— ¼
Coty Inc	13	5	4⅞	5	....
Coty Internat	7	2⅞	2¾	2¾	— ⅛
Crane Co	7	34⅛	33¾	34	— ⅛
Cream of Wh	4	23⅛	23⅛	23⅛	....
Creameries Am	5	10⅞	10⅞	10⅞	....
Crown Cork&S	47	21⅛	20⅛	20⅝	— ⅝
Crown Ck pf	1	45⅝	45⅝	45⅝	— ⅝
Crown Zeller	4	30	29⅝	29⅝	— ¼
Crucible Steel	8	25⅝	24⅝	25⅛	+ ¼
Crucible Stl pf	2	71⅝	71	71	....
Cuban-Am Sug	8	13⅜	13¼	13¼	— ⅛
Cudahy Pack	29	12⅛	11⅞	12⅛	+ ⅛
Cudahy Pack pf	1	87⅛	87⅛	87⅛	+2⅛
Cuneo Press	4	16	16	16	....
Curtis Publish	29	8⅝	8½	8½	....
Curtis Pub pr pf	4	54	53¼	53¼	—1
Curtiss-Wright	220	8¼	8	8⅛	+ ⅛
Curtiss-Wr A	7	24⅛	23⅝	23⅝	—1⅛
Cutler-Hammer	3	27¼	27¼	27¼	— ⅛
DANA CORP	6	24¼	24	24	— ¼
Davison Chem	13	23	23	23	— ¼
Dayton P & L	16	30½	30⅛	30½	+ ⅛
Dayton Rub	5	14	14	14	....
Decca Records	15	11¼	11	11¼	+ ⅛
Deep Rock Oil	23	40⅜	39½	39⅞	+ ½
Deere & Co	12	41⅝	40⅜	41⅝	+ ⅝
Deere & Co pf	2	32	31¾	31⅞	— ⅛
Del & Hudson	8	43⅞	43¼	43⅞	+ ⅜
Del Lack&West	70	9⅜	9	9⅜	+ ⅜
Den & R G W	7	23½	23¼	23½	— ¼
Den & RGW pf	8	39⅝	39⅛	39½	— ⅛
Detroit Edison	35	20⅜	20⅛	20⅜	+ ⅛
Det-Mich Stove	1	11⅝	11⅝	11⅝	....
Det Stl Corp	1	23⅝	23⅝	23⅝	....
De Vilbiss	11	14	13¾	14	+ ¼
Devoe & Ray A	1	24⅞	24⅞	24⅞	....
Diamond Match	4	43½	43	43	+ ⅛
Diam Match pf	4	43½	43	43	— ¼
Diam T Motor	3	16⅝	16⅜	16⅝	— ⅛
Dist Corp-Seag	81	18	17⅝	17⅞	— ⅛
Dixie Cup	2	34⅞	34⅝	34⅞	+ ⅛
Dr Pepper	3	17½	17½	17½	....
Doehler-Jarvis	4	34½	34	34	....
Dome Mines	23	17	16⅝	16⅝	— ⅛
Douglas Airc	7	64⅝	62⅝	63	—1¾
Dow Chem	17	41⅞	41⅛	41½	....
Dow Ch 2d pf	1	100⅝	100⅝	100⅝	....
Dresser Indust	24	26	25⅝	26	+ ⅜
Dresser Ind pf	1	91	91	91	+ ⅛
Duplan Corp	1	14¾	14¾	14¾	....
du Pont de N	16	174⅞	173¾	174¼	....
du Pont pf	1	117⅝	117⅝	117⅝	....
du Pont 3½ pf	3	96⅞	96½	96½	....
DWG Cigar	1	13¼	13¼	13¼	....
EAGLE-PICH	9	23½	23⅛	23½	....
Eastern Air L	38	19⅝	18⅝	18⅞	....
East S Stl	6	18¼	17¾	17¾	....
Eastman Kodak	28	43⅝	43	43⅝	....
Eaton Mfg	5	58½	58¼	58¼	....
Ekco Prod	2	14¼	14¼	14¼	....
Elastic Stop N	1	7⅛	7	7	....
El Auto-Lite	8	48	47¾	47⅞	....
Elec Boat	5	15⅜	15¼	15⅜	....
El Boat pf	1	36	36	36	+ ⅛
El & Mus Ind	1	1⅞	1⅞	1⅞	....
El Power & Lt	94	19⅞	18⅞	19⅜	....
El Storage Bat	4	53⅝	53¼	53¼	....
Elgin Nat Wat	3	15⅝	15⅜	15⅜	....
El P Nat Gas	6	68	67	68	....
Emerson El M	10	15¼	15	15¼	....
Em Rad & Ph	4	11⅝	11⅜	11⅝	....
Empire D El	1	14	14	14	....
Equit Off Bldg	5	4½	4½	4½	....
Erie RR	150	13½	13⅛	13½	+ ⅜
Erie RR pf A	10	60⅛	59½	60⅛	+ ½
Eureak Wms	5	7	6⅞	6⅞	....
Evans Prod	9	18	17⅞	18	....
Eversharp	8	9⅜	9¼	9¼	....
Ex-Cell-O	5	47⅞	47½	47⅞	....
Exch Buffet	3	7	6⅞	6⅞	....
FAIRB MORSE	1	47	47	47	....
Falstaff Brew	6	23⅛	23⅛	23⅛	+ ⅛
Farns Televis	71	8½	8⅛	8⅜	+ ⅛
Feeders-Quig	11	13¼	12⅞	13¼	....
Fed-Mogul	2	17⅜	17⅜	17⅜	....
Fed Mot Truck	1	10	10	10	....
Federat D Strs	25	28	27¼	27⅞	....
Felt&Tarr Mfg	1	20⅝	20⅝	20⅝	....
Ferro Enam	1	22½	22½	22½	+ ⅛
Fid-P Fire Ins	2	57	57	57	—1
Firest T&R	8	47	46½	46½	— ¾
First Nat Strs	3	55	54	55	....
Firth Carpet	2	15⅝	15⅜	15⅜	— ⅛
Flintkote	8	37⅝	36⅞	37⅝	+ ¾
Flintkote pf	1	99	99	99	....
Florence Stove	11	31	30½	30½	— ½
Florida Pow	15	13⅝	13½	13½	— ⅛
Fla Pow rt	310	[illegible]	[illegible]	[illegible]	....
Follansbee Stl	13	28⅛	27⅛	28	....
Food Fair Strs	1	9⅝	9⅝	9⅝	....
Food Mach	4	41½	40½	40½	—1
Foster Wheeler	10	32¼	31⅞	32	....
Francisco Sug	4	13¾	13½	13½	— ¼
Frank Strs	1	9⅛	9⅛	9⅛	....
Freeport Sulph	5	43½	43	43	— ½
Fruehauf Tra	25	20	19½	19½	+ ⅜
GABRIEL CO	18	8⅜	8	8⅛	+ ⅛
Gair (Robert)	18	8⅝	8⅜	8½	— ⅛
Gamewell Co	3	16¾	16½	16⅝	— ⅜
Gar Wood Ind	10	7⅛	7⅛	7⅛	— ⅛
Gar Wood pf	6	35½	35	35	— ½
Gaylord Cont	5	21⅞	21½	21⅞	— ⅛
Gen Am Invest	28	15¼	15⅛	15⅛	— ⅛
Gen Am Inv pf	1	101	101	101	....
Gen Am Trans	3	58	57½	58	+ ⅛
Gen Baking	1	9⅝	9⅝	9⅝	+ ⅛
Gen Cable	9	11⅝	11⅜	11⅜	+ ⅛
Gen Cigar	2	23	23	23	— ⅛
Gen Elec	62	35⅝	34⅞	35⅜	+ ⅛
Gen Foods	15	39⅜	39	39	— ⅜
Gen Instrum	1	10¼	10¼	10¼	— ⅛
Gen Mills	3	48¼	48¼	48¼	— ¼
Gen Motors	70	56⅝	56	56½	+ ⅛
Gen Mot 5 pf	3	123	122½	122½	....
Gen Mot 3¾ pf	2	97¾	97⅝	97¾	....
Gen Out Advt	2	15¼	15¼	15¼	....
Gen Port Cem	10	19¼	19⅛	19¼	+ ⅛
Gen Prec Eq	1	16⅛	16⅛	16⅛	....
Gen Pub Serv	6	3½	3⅜	3½	....
Gen Pub Util	15	12⅞	12¾	12¾	....
Gen Ry Signal	3	25	24⅞	25	....
Gen Real & Ut	8	5⅛	5	5⅛	+ ⅛
Gen Refract	3	26⅜	26⅛	26⅜	+ ⅛
Gen Shoe	1	27½	27½	27½	....
Gen Tel	7	28⅛	28	28⅛	+ ⅛
Gen Time Inst	2	24⅞	24	24⅞	+ ⅝
Gen T & Rub	2	24⅞	24½	24⅞	+ ⅛
Gillette Saf R	13	35	34⅜	35	+ ⅝
Gillette SafR pf	2	92	91⅞	91⅞	....
Gimbel Bros	41	20⅞	20½	20⅝	+ ⅛
Glidden Co	18	24⅜	23⅝	24⅜	+ ¾
Goebel Brew	6	5⅝	5½	5½	....
Goodall-Sanf	4	22½	22½	22½	+ ¼
Goodrich (B F)	14	54½	53½	54	—1¼
Goodyear T&R	16	42⅞	42¼	42½	— ¼
Goody T&R pf	2	98	98	98	....
Goth Hosiery	1	19½	19½	19½	....
Graham-P Mot	11	4¼	4⅛	4⅛	....
Granby Con M	37	8⅜	8	8¼	....
Grand Union	1	32¾	32¾	32¾	....
Granite City S	4	23	22⅞	23	....
Grayson-Robin	2	12	12	12	....
Gt Nor Ir O ct	2	13¾	13¾	13¾	....
Gt Nor Ry pf	10	45½	44⅝	45½	+ ⅝
Gt West Sug	2	21⅝	21½	21½	+ ⅛
Green H L	1	34	34	34	....
Greenf T & D	1	16	16	16	....
Greyhound Cp	54	11⅞	11¾	11⅞	+ ⅛
Grum Airc En	17	41	40⅝	40⅞	— ¼
Guantan Sug	1	5⅛	5⅛	5⅛	— ⅛
Gulf M & O	125	18⅜	17⅝	18¼	+1⅛
Gulf M & O pf	1	53	53	53	....
Gulf Oil	44	72	70¾	71⅞	+ ½
Gulf Sta Ut	27	16⅛	15⅞	15⅞	— ⅛
HALL W F PT	3	14½	14¼	14¼	— ¼
Hamil Watch	1	14	14	14	....
Harb-Walker	7	24	23⅝	23¾	....
Hayes Ind	3	8⅜	8⅜	8⅜	+ ⅛
Hayes Mfg	13	7⅜	7¼	7¼	— ⅛
Hazel-Atlas Gl	2	23½	23⅜	23⅜	— ⅛
Helme G W	1	55½	55½	55½	+1
Hercules Mot	2	17⅛	17⅛	17⅛	— ⅛
Hercules Pow	15	56⅝	56	56	....
Hershey Choc	1	29⅝	29⅝	29⅝	+ ⅛
Heyden Chem	14	25	24⅝	25	+ ⅜
Hewitt-Robins	1	25⅜	25⅜	25⅜	+ ⅛
Hilton Hotels	12	11	11	11	....
Hinde & D P	1	31⅝	31⅝	31⅝	— ⅛
Holland Furn	23	26	24⅞	26	+1
Homestake Min	6	38⅛	38	38	....
Hooker Electro	1	34½	34½	34½	....
Houd-Hershey	3	17⅝	17⅝	17⅝	— ⅛
Houd-Hersh pf	2	40½	40	40	....
Household Fin	3	33⅛	33	33⅛	+ ⅛
Houston L & P	6	39½	38¾	39½	+ ¼
Houston Oil	150	30⅞	28⅞	30⅞	+1⅞
Howe Sound	3	42½	42⅛	42⅛	....
Hudson & Man	1	5	5	5	....
Huds & M pf	5	11¼	10½	11¼	+ ½
Huds B M&S	12	42⅝	42¼	42½	....
Hudson Motor	27	17⅞	17	17⅜	+ ⅛
Hunt Foods	1	18	18	18	....
Hupp Corp	2	3¾	3¾	3¾	....
IDAHO POW	1	31½	31½	31½	—1
Illinois Central	43	33¾	33	33⅝	+ ⅜
Illin Central pf	1	77	77	77	+1
Ill Term R R	23	10¼	10	10	— ¼
Indpls Pw&Lt	10	22¼	22	22¼	+ ⅛
Ind El de Mex	1	14	14	14	— ¼
Indust Rayon	8	49	48½	48⅝	— ⅜
Inland Steel	22	42¾	42⅜	42⅝	+ ⅛
Inspirat C Cop	24	21⅛	20⅞	21	....
Interchem Corp	1	45¼	45¼	45¼	— ¾
Intercon Rub	2	3⅛	3⅛	3⅛	— ⅛
Interlake Iron	11	14⅜	14⅛	14⅛	— ¼
Int Bus Mach	4	141¼	140½	141	....
Int Harvester	10	93	92¼	93	....
Int Hyd-Elec A	12	6⅝	6½	6½	....
Int Min & Ch	10	31⅜	30⅞	31⅛	....
Int Mining	3	4⅛	4	4	....
Int Nick Can	102	29½	29	29⅜	....
Int Paper	24	55	54¼	55	....
Int Ry Cen Am	1	11⅝	11⅝	11⅝	— ⅛
Int Salt	4	54¾	54½	54½	—1½
Int Silver	1	54¾	54¾	54¾	....
Int Tel & Tel	242	13¾	13	13½	+ ⅜
Int T&T for ct	22	13¾	13	13½	+ ⅜
Interst Dept St	1	22½	22½	22½	....
Island Crk Coal	2	35½	35¼	35½	— ⅛
JACOBS (F L)	12	7⅞	7¾	7¾	— ⅛
Jewel Tea	3	43	42	42	—1
Johns-Manville	17	37¼	36½	36½	— ¼
Jones & L Stl	22	34	33¾	34	+ ¼
Joy Mfg	11	38⅝	38½	38½	....
KAN C P&L PF	2	97	97	97	....
Kan City South	47	31⅜	29½	31½	+1½
Kan City Sou pf	2	54⅛	54⅛	54⅛	+ ⅜
Kayser (J)	4	16	15⅞	16	+ ⅛
Kels-Hay Wh B	1	17⅜	17⅜	17⅜	— ⅛
Kennecott Cop	38	55⅞	55⅜	55⅞	+ ⅜
Kern C Land	16	50⅞	50½	50⅞	+ ⅜
Kimberly-Clark	3	22½	22¼	22½	+ ⅛
Koppers Co	6	34⅞	34⅝	34½	— ⅛
Kresge (S S)	5	37½	36⅞	37½	+1
Kress (S H)	1	50¼	50¼	50¼	— ¼
Kroger Co	3	43¾	43⅝	43¾	+ ¼
LACLEDE GAS	26	5	4⅞	5	+ ⅛
La Consolid pf	2	10¼	10¼	10¼	— ¼
Lane Bryant	4	12⅛	12⅛	12⅛	— ⅛
Lees & Sons	5	25	24½	25	+ ⅜
Lehigh C&N	14	11¾	11½	11½	— ⅛
Lehigh Val Coal	5	2⅜	2⅜	2⅜	....
Leh V Coal 1 pf	4	20⅜	20¼	20½	....
Leh Val RR	22	6⅝	6⅜	6½	+ ⅛
Lehman Corp	6	49⅛	48⅞	49⅛	+ ⅛
Lehn & Fink	6	10¼	10⅛	10¼	....
Lerner Strs	2	20½	20⅜	20½	+ ⅛
Lib-O-F Glass	7	48⅜	48⅛	48⅜	— ⅛
Libby, McN & L	17	9¾	9⅝	9⅝	— ⅛
Liggett & My	7	84	83	83½	— ¼
Lily-Tulip	1	43⅛	43⅛	43⅛	— ⅛
Lima-Hamil	29	11⅝	11	11⅝	+ ⅛
Link-Belt	5	66	65	66	+1⅛
Lion Oil	18	45	44½	44⅞	— ⅛
Liquid Carbonic	8	20⅜	20⅜	20⅜	— ⅛
Lockheed Airc	36	21⅞	21⅛	21¼	— ¾
Loew's Inc	17	19⅛	18⅞	19⅛	— ⅛
Lone Star Cem	5	66½	66	66	— ¼
Long-Bell Lbr A	19	28	26⅞	28	+1½
Lorillard P	10	19⅝	19½	19½	— ⅛
Louis G&EA	3	22½	22⅛	22⅛	— ¼
Louisv & Nash	11	45	44¼	44⅞	— ¼
Lowenstein	10	29½	29	29¼	— ⅜
Lukens Stl	7	22⅝	22¼	22¼	— ⅜
MACK TRUCK	7	51⅛	51	51⅛	+ ⅛
Macy R H	20	35⅛	34¾	35⅛	+1
Mad Sq Gar	11	14⅝	14½	14⅝	+ ⅜
Magma Copper	10	23¾	23¼	23½	+ ⅛
Magnavox	9	104¼	104¼	104¼	....
Manati Sug	24	9	8⅞	9	+ ⅛
Mandel Bros	1	9⅝	9⅝	9⅝	— ⅛
Manhatt Shirt	1	23	23	23	....
Maracaibo Oil	14	7⅛	7	7	....
Marathon Corp	2	20⅝	20½	20⅝	— ⅛
Marine Midland	11	7	6⅞	7	....
Marshall Field	14	26	25⅝	25⅝	— ¼
Martin (G L)	19	21⅞	21¼	21¼	— ⅜
Martin-Parry	6	17¼	17	17¼	— ⅛
Masonite Corp	2	57⅜	57⅜	57⅜	— ⅛
Master Elec	2	22⅝	22⅝	22⅝	— ⅛
Math Chem	11	33¼	32¾	32¾	— ⅜
May Dept Strs	12	46⅝	45⅞	45⅞	— ¾
Maytag Co	4	10⅛	10	10	....
McCall Corp	2	35¾	35⅛	35⅛	— ¾
McGraw Elec	1	39½	39½	39½	....
McIntyre Porc	4	52	52	52	+ ¼
McLellan Strs	2	22	21⅞	22	+ ¼
McQuay-Norris	1	21⅛	21⅛	21⅛	— ⅛
Mead Corp	6	20⅛	19⅞	19⅞	— ⅛
Melville Shoe	2	22⅝	22⅝	22⅝	— ⅛
Mengel Co	2	16⅞	16¾	16⅞	— ⅛
Mengel pf	1	55	55	55	....
Mercant Strs	1	16	16	16	....
Merch & M Tr	3	49½	49½	49½	....
Merck & Co	3	56⅜	56	56	....
Merritt Ch & S	4	22	21¾	21⅞	— ¼
Miami Copper	15	18	17⅝	17⅝	— ⅛
Mid-Cont Pet	49	54¼	52	54⅛	+1⅞
Minn-Hon Reg	8	56⅜	56	56¼	+ ⅛
Minn-Moline	39	14	13¼	13¾	+ ½
Min & St L Ry	17	14⅞	14¼	14¾	+ ⅝
M St P&SSMA	12	10⅝	10	10¼	+ ⅛
Minnesota M&M	1	68	68	68	....
Mission Corp	60	65	63½	65	+2
Mo-Kan-Tex pf	33	20⅞	19⅝	20⅞	+ ¾
Mo-Kan-Tex	20	5	4⅞	4⅞	....
Mohawk Carpet	3	38⅛	38⅛	38⅛	— ⅛
Mojud Hos	4	11⅛	11⅛	11⅛	....
Monsanto Chem	23	60⅜	59⅝	60⅜	+ ¼
Montgom Ward	16	58⅛	57⅜	58	+ ¼
Moore-McC Lin	10	16	16	16	....
Morrell & Co	2	23⅞	23⅝	23⅝	— ⅛
Motor Products	7	26	25⅞	26	....
Motor Wheel	2	20⅞	20½	20⅞	....
Motorola	4	13⅞	13⅝	13⅞	+ ⅛
Mueller Brass	3	21⅛	21⅛	21⅛	+ ⅛
Mullins Mfg	3	23½	23⅛	23½	....
Murphy G C	3	38½	38⅛	38½	— ⅛
Murray Corp	2	13⅛	13⅛	13⅛	....
Murray Corp pf	2	40	40	40	+1
Myers F E&Bro	2	53	52½	52½	— ½
NASH-KELVIN	35	15⅞	15⅝	15¾	— ⅛
Nat Acme	2	28	27⅞	28	+ ¼
Nat Airlines	5	8¼	8	8¼	— ⅛
Nat Auto Fib	4	10	9¾	10	....
Nat Aviation	5	15⅝	15½	15⅝	— ⅛
Nat Battery	1	36	36	36	+1
Nat Biscuit	28	27⅝	27¼	27½	— ⅛
Nat Bond & Shr	2	22½	22¼	22½	— ⅛
Nat Can	14	8⅛	8	8⅛	+ ⅛
Nat Cash Reg	5	38¼	37¾	38¼	+ ⅛
Nat City Lines	5	6⅝	6⅝	6⅝	....
Nat Container	43	13	12⅞	12⅞	— ⅛
Nat Cylinder G	7	11¼	11⅛	11¼	+ ⅛
Nat Dairy Prod	14	29⅝	28⅞	29⅝	+ ⅝
Nat Dept Strs	5	17⅞	17⅝	17⅞	+ ¼
Nat Distillers	61	21½	20⅞	21½	+ ⅛
N Enam & Stg	1	41	41	41	—1
Nat Gypsum	40	17⅛	16⅞	17	+ ⅛
Nat Lead	21	35	34	35	+1
Nat Linen Svc	9	6⅞	6¾	6⅞	....
Nat Mal&Stl C	19	20½	20	20¼	+1
Nat Pow & Lt	8	1	⅞	⅞	....
Natl Steel	5	92¾	92¼	92½	— ¼
Nat Sug Ref	2	22½	22¼	22¼	— ¼
Nat Supply	34	23½	22½	23⅜	+ ⅞
Nat Tea	2	27⅝	27⅜	27⅝	+ ⅛
Nat Vul Fib	2	14¼	14⅛	14¼	....
Natomas Co	1	11⅝	11⅝	11⅝	....
New Eng El Sys	12	11⅝	11⅜	11⅝	+ ¼
Newmont Min	5	56⅞	56	56⅞	+ ¾
Newport Indus	5	24⅝	24⅜	24⅝	....
Newpt N Ship	12	28	27⅝	28	+ ¼
N Y Air Brake	5	41	40⅞	40⅞	+ ⅛
N Y Cent RR	117	16	15⅝	16	+ ⅜
N Y Chi&St L	37	63	57⅛	63	+6
N Y C&StL pf	3	135½	134½	135½	+1
N Y C Omnibus	34	20⅝	19	19	—1⅝
N Y NH & H	124	10⅜	9	10½	+1½
N Y NH & H pf	50	28⅛	26½	28⅛	+2½
N Y Shipbldg	5	18⅝	18½	18⅝	....
N Y State&Gpf	1	85	85	85	+ ¼
Noblitt-Sparks	2	22⅞	22⅝	22⅞	....
Norf & West	17	58⅞	57⅞	58	....
No Am Aviat	43	12⅝	11⅞	12¼	+ ⅛
No Amer Co	36	15⅞	15⅝	15⅝	— ¼
Nor Nat Gas	29	32⅝	31⅝	32⅛	+ ⅝
Northern Pac	88	21½	20⅞	21½	+ ¾
Northwest Airl	37	15⅜	14⅜	15⅛	+ ⅜
Northw Airl pf	13	25	24⅝	25	+ ⅛
OHIO EDIS	2	33⅝	33⅛	33⅝	+ ¾
Ohio Oil	117	36⅛	35⅛	36¼	+1
Oliver Corp	38	28⅝	27¼	28⅝	+1¼
Omnibus Corp	16	11⅛	10⅞	11	....
Oppenheim Col	2	20⅝	20½	20½	....
Otis Elevator	8	28⅜	28⅛	28⅜	....
Outboard M&M	4	18⅞	18¾	18¾	....
Owens-Ill Glass	9	60	59¼	59⅝	....
PAC AM FISH	1	14⅛	14⅛	14⅛	— ⅛
Pac Gas & El	15	33¼	33	33¼	....
Pac Lighting	33	48⅛	47⅞	48⅛	+ ⅛
Pac Lte	140	1⅛	1⅛	1⅛	+ ⅛
Pac Mills	2	39½	39⅜	39½	+ ⅛
Pac T & T	2	99¼	98¾	99¼	+ ¼
Pac T&T pf	1	141	141	141	+1
Pac Tin Cons	6	5¾	5⅝	5¾	....
Pac West Oil	66	61⅛	57½	61⅛	+3⅛
Packard Mot	49	4¼	4⅛	4¼	....
Pan Am Airw	39	9⅜	9¼	9¼	— ⅛
Pan Am Petrol	3	18⅞	17⅞	18⅝	+ ¼
Panhand EPL	15	55⅞	55¼	55⅞	+ ¾
Panhand P&R	48	9⅜	9¼	9⅜	+ ⅛
Param Pict	67	23½	23⅛	23⅜	+ ¼
Park & Tilford	1	39	39	39	+ ¼
Park Utah C M	3	2⅞	2¾	2¾	....
Parke Davis	5	29⅛	29	29	....
Parmelee Trans	19	8⅞	8⅝	8⅞	+ ⅛
Patino Mines	5	11⅝	11⅜	11⅝	— ½
Penick & Ford	3	33	33	33	— ½
Penney J C	8	43⅞	43¼	43⅞	+ ⅜
Penn-Cent Airl	16	7⅞	7¼	7⅝	+ ¾
Penn-Dix Cem	4	18⅜	18¼	18⅜	+ ⅛
Penn Gl Sand	1	32⅛	32⅛	32⅛	—1½
Penn P & L	29	19⅞	19	19	....
Penn RR	111	20¼	19⅞	20⅛	+ ⅛
Penn Salt	1	46½	46½	46½	+ ½
Peoples Drug	3	35½	35	35	—1¼
Peo Gas L&C	1	92	92	92	....
Pepsi-Cola	102	17⅞	17⅛	17⅝	+ ¼
Petrol Corp	24	13⅜	12¾	13⅛	+ ⅜
Pfeiffer Brew	1	17⅛	17⅛	17⅛	— ⅛
Pfizer Ch & Co	3	59⅞	59	59½	+ ½
Phelps Dodge	30	54⅞	54⅜	54½	+ ¼
Phila Elec	18	22⅝	22¼	22½	+ ¼
Phila El $1 pf	2	24¼	24¼	24¼	— ⅛
Phil & R C&I	16	17⅜	17⅛	17⅜	+ ⅛
Philco Corp	11	32¼	32	32⅛	— ¼
Philip Morris	25	26⅞	26¾	26⅞	+ ⅛
Phillips-Jones	1	43½	43½	43½	—1½
Phillips Pet	39	66⅝	65⅞	66⅜	+ ⅛
Pitt Coke & Ch	5	27⅛	27	27	+ ¼
Pitt Con Coal	7	31¾	31½	31½	— ¼
Pitt Forgings	3	16	16	16	....
Pitt Plate Gl	8	37	36⅜	36⅞	+ ⅛
Pitt Scr & B	3	8⅛	8	8	....
Pitt Steel	5	13½	13⅜	13½	....
Pitt & W Va	2	20½	20	20½	+1
Pittston Co	9	42¼	41⅞	42¼	+ ¼
Plough	1	10	10	10	....
Plymouth Oil	78	65½	60⅞	65⅜	+4½
Pond Creek Poc	1	35¼	35¼	35¼	+ ¼
Poor & Co B	1	15	14⅞	15	+ ⅛
Potomac El Pw	40	13⅜	13	13	— ¼
Pressed Stl Car	29	9⅞	9½	9⅞	+ ⅜
Press Stl C pf	2	31½	31½	31½	....
Procter & Gam	7	65⅞	64⅝	65⅞	+ ¾
Pub Svc Colo	13	36	35⅝	35⅝	....
Pub Svc N J	26	23⅝	23⅛	23⅛	— ⅝
Pub S NJ $5 pf	1	97½	97½	97½	....
Pub Svc E&Gpf	4	30	30	30	....
Publicker Ind	32	26⅞	26⅛	26¾	+ ⅝
Pullman	22	49½	48	49½	+1½
Pure Oil	115	34⅞	34¼	34⅝	+ ¼
QUAKER S OIL	5	24⅝	24	24	....
RADIO CORP	83	10⅜	10⅛	10¼	....
Radio pf	1	73	73	73	....
Radio-K-Orph	36	8⅝	8½	8½	— ⅛
Rayonier Inc	16	28⅝	28⅛	28¼	— ¼
Reading Co	9	20	19¾	20	....
Real Silk Hos	1	13⅝	13⅝	13⅝	— ⅛
Reeves Bros	5	13⅝	13⅜	13⅜	— ¼
Reis (R) pr pf	3	10⅝	10½	10½	— ½
Reliance Mfg	1	12	12	12	— ¼
Reming Rand	9	12⅞	12⅜	12⅝	+ ⅛
Reo Motors	2	26¾	26⅝	26¾	— ⅛
Repub Avia	34	11⅝	11¼	11⅜	— ⅛
Repub Pict	10	3¾	3⅝	3⅝	— ⅛
Repub Pict pf	1	10	10	10	....
Repub Steel	66	28⅛	27¾	28	+ ¼
Revere Cop & B	9	19⅞	19⅝	19¾	+ ⅛
Rexall Drug	24	6⅞	6⅝	6⅞	+ ⅛
Reynolds Met	26	29⅜	28⅞	28⅞	+ ⅛
Reynolds M pf	1	103	103	103	+1
Reynolds Spring	4	9½	9½	9½	+ ¼
Reynolds Tob B	37	37	36⅞	36⅞	+ ⅛
Rheem Mfg	1	22⅞	22⅞	22⅞	— ⅛
Richfield Oil	133	20⅝	19⅞	20⅝	+1¼
Ritter Co	1	23½	23½	23½	— ⅜
Roan Ant Cop	7	12⅜	12⅛	12⅜	....
Rob Fulton Con	14	8¼	8	8	....
Ronson A MW	3	19⅛	19	19⅛	— ⅛
Royal Type	1	19	19	19	— ¼
Ruberoid	4	61½	60½	60½	—2½
SAFEWAY STS	13	18⅞	18⅝	18⅝	— ⅛
St Joseph Lead	21	58¾	56	58¾	+2¼
St L San Fran	66	10⅜	10	10⅜	+ ⅛
St L San F pf	17	41½	41¼	41½	+ ½
St Regis Pap	66	10⅛	10	10	....
Savage Arms	5	10⅜	10⅜	10⅜	....
Schenley Distil	33	32⅝	32	32⅜	— ⅛
Scranton Elec	2	14	14	14	....
Seab A L R R	51	19⅞	17⅞	19½	+1¼
Seab ALRR pf	1	51½	51½	51½	+1
Seab Finance	1	17	17	17	....
Seaboard Oil	35	50¾	48⅛	50½	+2¼
Seagrave Corp	10	7¼	6⅞	7	....
Sear Roebuck	46	37⅛	36¾	37⅛	+ ⅛
Seeger Refrig	2	13⅝	13½	13½	....
Seiberling Rub	2	8	8	8	....
Servel Inc	5	10⅞	10⅝	10⅞	+ ¼
Shamrock O&G	10	33¾	33	33½	+ ⅛
Sharon Stl	2	35⅛	35	35	....
Sharp & Dohm	3	23¾	23⅛	23⅛	....
Sharp & D pf	1	78	78	78	....
Shattuck (F G)	7	13⅞	13⅝	13⅝	— ⅛
Shell Un Oil	36	40	39⅝	40	+ ⅛
Sheraton Corp	17	6¼	6⅛	6¼	— ⅛
Silver K Coalit	8	17⅛	16⅞	16⅞	....
Simmons Co	7	31	30⅞	30⅞	— ⅛
Sinclair Oil	239	19¾	19	19⅝	+ ¼
Skelly Oil	9	143⅞	141⅞	143⅞	+3⅞
Sloss-Shef Stl	3	21⅛	21⅛	21⅛	+ ¼
Smith (AO) C	2	29⅝	29⅝	29⅝	— ⅛
Smith (A) & S	3	33½	33¼	33¼	....
Socony-Vacuum	229	18	17½	18	+ ¼
Sou Am G&P	4	4	4	4	....
Sou C E & G	2	7¼	7⅛	7¼	....
So P Rico Sug	5	39	38¾	38¾	+ ⅛
So P R Sug pf	1	38	38	38	—1⅜
So'east Grh L	8	15⅛	15	15⅛	....
Sou Cal Edison	5	27	26¾	27	....
Sou Nat Gas	9	23⅛	23	23⅛	+ ⅜
Southern Pac	43	54⅞	53⅝	54¾	+ ⅞
Southern Ry	30	42	40⅝	42	+ ¾
South Ry pf	14	68⅛	66	68⅛	+2½
Sou Ry M & O	1	70	70	70	....
Spalding & Br	3	17⅜	17	17⅜	....
Sparks-With	5	4⅞	4⅞	4⅞	+ ⅛
Spencer Kell	5	29	28⅜	29	+ ⅛
Sperry Corp	29	27⅛	26¾	27¼	+ ⅛
Spiegel Inc	17	10⅞	9⅞	10⅛	....
Square D Co	17	21⅞	21¼	21⅝	+ ¼
Squibb & Sons	4	25	24⅞	25	....
Stand Brands	47	25⅛	24⅞	25⅛	+1⅛
Std G&E $4 pf	17	22⅛	21⅞	22⅛	+ ⅛
S G&E $6 pr pf	2	92⅝	91⅝	92⅝	+ ⅛
S G&E $7 pr pf	1	102	102	102	....
Stand Oil Cal	36	64¼	63⅝	64¼	+ ⅜
Stand Oil Ind	64	47	46½	47	+ ½
Stand Oil N J	88	81⅝	80⅜	81⅝	+ ⅞
Stand Oil Ohio	67	30⅞	30¼	30⅞	+ ⅝
Std Stl Sprg	9	13⅜	13⅛	13⅜	....
Std Stl Sprg pf	1	41	41	41	+ ⅝
Sterling Drug	5	35⅝	35¼	35½	....
Stevens (J P)	16	33	32⅝	32¾	....
Stewart-Warn	5	13⅝	13⅜	13⅜	....
Stokley-V Cmp	6	15⅜	15⅛	15⅛	— ⅛
Stoke-Van C pf	6	18⅞	18½	18⅞	+ ⅜
Stone & Web	5	12⅝	12⅜	12⅝	+ ⅛
Studebaker Crp	91	21	20	20⅞	+ ¾
Sun Chem	1	10½	10½	10½	— ¼
Sun Oil	4	59	57½	59	+1¼
Sunray Oil	243	13	12⅝	13	+ ⅜
Sunshine Bisc	4	37¼	37¼	37¼	+ ¼
Sunshine Mng	14	10⅝	10⅜	10⅜	— ⅛
Superheater	3	24	24	24	— ¼
Sup Oil Cal	5	213	206	213	+8
Superior Stl	1	17¾	17¾	17¾	....
Sutherland Pap	2	39½	39	39½	— ¼
Sweets Co Am	1	14⅝	14⅝	14⅝	— ¼
Swift & Co	12	34⅜	33½	34	+ ½
Swift Intl	15	17⅞	17⅝	17⅞	....
Sylvan El Pr	17	22	21⅝	21¾	+ ⅝
Syming-Gould	7	6⅛	6	6	— ¼
TALCOTT J Inc	1	10	10	10	— ⅛
Telautograph	3	4½	4½	4½	....
Tenn Corp	15	18½	18	18½	+ ⅜
Texas Co	74	60⅝	59⅛	60⅛	+ ¼
Texas Gulf Pr	183	23¾	21¾	23¼	+1½
Texas Gulf Sul	1	59⅝	59⅝	59⅝	....
Tex Pac C&O	41	51¾	50	51¾	+1⅝
Tex Pac L Tr	61	41⅝	39⅞	41⅝	+3
Tex & Pac Ry	1	58⅝	58⅝	58⅝	— ⅜
Textron	8	14⅞	14⅝	14⅝	+ ⅛
Thermoid Co	2	8¼	8⅛	8⅛	— ¼
Third Ave Tr	41	12	10½	11⅛	— ½
Thomas Stl	3	20⅝	20⅝	20⅝	....
Thompson J R	1	9½	9½	9½	— ⅛
Thompson Prod	11	55	53⅝	55	+2½
Thompson-Star	1	2⅞	2⅞	2⅞	— ¼
Thompson-Str pf	1	22	22	22	—1
Tide Wat A Oil	232	27¾	25⅝	27⅜	+1⅜
Timken-Det Axl	13	19¼	18⅞	18⅞	— ⅛
Timken R Bear	3	51⅞	51¼	51⅞	+ ⅛
Transamerica	10	11⅝	11½	11½	....
Trans & Wst A	17	19	18⅛	18⅝	+ ⅛
Transue & Will	9	22½	22	22½	— ⅛
Tri-Cont Corp	18	7½	7⅜	7⅜	— ⅛
Truax-Traer C	1	14⅞	14⅞	14⅞	— ⅛
Twent C-Fox	28	22⅞	22⅜	22½	— ⅜
Twin City Rp T	1	5⅜	5⅜	5⅜	— ⅛
Twin Coach	8	10⅝	10⅛	10½	— ¼
UDYLITE	3	10⅞	10⅝	10⅝	— ⅛
Underwood	7	53⅞	53	53	— ⅛
Un Asb & Rub	22	13½	12¾	13½	+1
Union Bag & P	10	33¼	32½	33	....
Union Carbide	18	111¼	110⅛	111¼	....
Union O Calif	223	30	28⅝	30	+2
Union Pacific	11	180	178⅝	178⅝	....
Union Tank C	1	37	37	37	— ⅛
United Air L	36	17	16¾	17	+ ⅛
Unit Air L pf	1	84	84	84	+ ⅛
United Aircr	58	29⅛	28⅝	29	+ ⅛
United Biscuit	5	21	20⅞	20⅞	— ⅛
Unit B & C	3	13⅝	13⅜	13⅜	— ⅛
United Carbon	5	34	33¾	34	+ ¼
Unit Carr Fast	1	33	33	33	+ ⅛
Un Cig-Wh St	24	3⅞	3⅞	3⅞	+ ⅛
United Corp	24	3¼	3⅛	3¼	+ ⅛
United Corp pf	5	44⅝	44½	44⅝	+ ⅛
United Dyewd	64	7⅝	6½	7⅛	+ ⅝
United Elec C	13	22⅞	22½	22⅝	— ⅛
United E & F	2	41½	41¼	41½	— ¼
United Fruit	21	56	55⅝	56	+ ⅛
United Gas Im	16	17⅛	16⅞	16⅞	— ⅛
United M&M	18	17⅛	16⅞	16⅞	— ⅛
US & For Sec	25	23¼	22½	23¼	+ ¼
U S Freight	1	19¼	19¼	19¼	— ¼
U S Gypsum	14	100	99	100	+ ¼
U S Hoff Mach	5	13⅝	13½	13⅝	— ⅛
U S Ind Ch	1	38	38	38	— ¼
U S Leather	9	6⅞	6½	6⅞	+ ⅜
U S Leath A	2	31¼	31	31¼	+ ¼
U S Lines	20	19⅞	19⅜	19¾	+ ¼
U S P & Fdy	7	48⅞	48⅝	48⅞	+ ⅛
U S Plywood	21	31	30¾	30¾	— ¼
U S Rubber	18	45	44	44⅞	+ ⅛
U S Rub 1 pf	2	129½	129¼	129½	—1½
U S Sm R&M	18	55⅛	54	55⅛	+1¼
U S S R&M pf	1	72	72	72	....
U S Steel	44	77⅜	76⅝	77⅛	+ ⅜
U S Steel pf	2	137	136½	137	....
U S Tobacco	9	18⅛	18⅛	18⅛	— ⅛
United Stockyd	1	5⅛	5⅛	5⅛	....
Unit St 2nd pf	33	11	10⅝	10¾	+ ⅛
Un Wallpaper	6	5¼	5	5¼	....
Univ Lab	3	4½	4½	4½	....
Univ Leaf Tob	1	20¼	20¼	20¼	+ ¼
Univ Pict	4	14	13¾	13¾	— ⅝
VAN NORM	3	14¾	14¾	14¾	....
Vanadium Cor	7	21½	20¾	20¾	+ ¼
Vertient-C S	7	13½	13	13½	....
Vick Chem	1	24¾	24¾	24¾	....
Va-Caro Chem	111	11¾	11⅜	11⅝	+ ⅛
Va-C Chem pf	9	112	109	111	+3
Va El & Pow	63	17⅜	16⅞	17⅜	+ ⅜
Virginian Ry pf	4	33	31⅞	33	+1⅛
Visking Corp	3	38	37⅝	38	....
WABASH RRpf	7	63⅜	63	63	+ ⅛
Waldorf Sys	2	14½	14½	14½	+ ¼
Walgreen Co	2	32⅝	32⅝	32⅝	— ⅛
Walker H G&W	4	24⅝	24¼	24¼	— ¼
Walworth Co	18	11⅛	11	11⅛	+ ⅛
Ward Baking	4	12⅝	12	12	+ ⅛
Warner Bro Pic	54	12⅞	12¼	12⅝	+ ⅛
Warren Fdy &P	5	28⅝	27⅞	28⅜	+ ⅛
Warren Pet	68	32	31	32	+ ⅛
Waukesha Mot	1	18⅛	18⅛	18⅛	....
Wayne Pump	2	25½	25½	25½	....
Webster Tob	2	5⅜	5⅜	5⅜	....
Wesson O & S	7	47¼	46⅝	46⅝	+ ⅝
West Ind Sug	7	22½	22⅛	22⅛	+ ⅛
W Penn El	26	15⅝	15⅜	15⅜	+ ⅛
W Va Coal & C	2	15⅝	15⅜	15⅝	....
W Va Pulp & P	10	45⅛	44⅝	45⅛	+ ⅛
West Auto Sup	3	40¾	40½	40¾	....
West Mary	40	12½	12	12¼	....
West Mary 2 pf	3	31¼	31¼	31¼	....
West Pac pf	2	71½	71	71½	....
West Un Tel	10	21⅞	21⅜	21⅞	+ ⅛
Westing Air Br	14	37⅞	37⅛	37⅞	....
Westing Elec	36	29⅝	29⅛	29⅝	+ ⅛
Wheeling Steel	3	43½	43¼	43¼	— ½
White Motor	21	22½	21⅞	22⅛	+ ⅛
White S Mach	37	15⅝	14⅞	15	+ ⅛
Wilcox Oil	75	15¼	14⅞	15⅛	+1
Willys-Over	11	8⅝	8½	8½	....
Willys-Over pf	3	55½	55½	55½	— ½
Wilson & Co	44	15⅜	14⅞	15	+ ⅛
Wilson-Jones	6	15⅜	15⅛	15⅜	+ ½
Wilson-J rt	18	¼	⅛	⅛	....
Wisc El Pow	4	16	16	16	— ¼
Woodward Iron	4	31	31	31	....
Woolworth F W	18	46⅞	46⅛	46⅝	+ ½
Worth P & M	14	21⅝	21⅛	21⅝	+ ½
Wrigley W Jr	2	64	63½	63½	—1
Wyand Wor	2	9¼	9¼	9¼	....
YALE &TOWNE	2	31	30¼	30¼	—1¼
York Corp	3	11⅞	11⅝	11⅝	+ ⅛
York Corp pf	1	39½	39½	39½	+ ¼
Youngst Sh & T	40	76⅞	75⅝	76	— ¾
Youngst Stl Dr	6	18⅛	18	18⅛	— ⅜
ZENITH RADIO	9	25¼	25	25¼	+ ⅛
Zonite Product	5	5⅝	5⅜	5⅜	....

Rails and Oils Spark Upturn In Last Hour

New York April 21 (AP).—Rails and oils sparked a last-hour drive by the stock market today to new high ground for the year.

Gains ranging from fractions to an extreme of 8 points were registered by favoring issues. Although some of these were ahead from the start of trading, general support failed to arrive until late in the day. And a broad list ignored the advance, finishing fractions to more than a point lower.

Making its best climb in nearly a week the Associated Press 60-stock composite was up .5 of a point at 67.1, its highest level since October 23, 1947. The rail average hit a top since August, 1946.

WHAT STOCKS DID	Wed.	Tues.
Advances	420	344
Declines	380	476
Unchanged	238	247
Total issues	1038	1067

Last-hour buying accounted for 490,000 shares to lift total transfers for the session to 1,670,000. This compared with 1,700,000 Tuesday.

Sharp spurts, all to new 1948 highs, were made by Superior Oil of California which closed up 8 at 213; Nickel Plate, up 6 at 63; Plymouth oil 4½ at 65⅜, Atlantic Refining (on good earnings) 3½ at 42⅛, and Pacific Western oil 3⅛ at 61⅛. New highs were also touched at time by Santa Fe, Canadian Pacific, Union Pacific, Standard Oil (N. J.) and Mission Corp. Ohio Oil climbed on an extra dividend, while other gainers included Gulf Oil, U. S. Steel, Chrysler, American Can, Allied Chemical, Oliver Corp., Caterpillar Tractor, Commonwealth Edison and Northern Pacific.

Staying on the downside were Goodrich, Firestone, Douglas Aircraft, Boeing, Lockheed, American Smelting, Youngstown Sheet, Eastern Airlines, American Tobacco, Public Service of N. J. and J. I. Case.

Business Outlook

We Talk 'Free Enterprise' But Act-er, er-Differently

By J. A. Livingston

TO SEE OSWALD KNAUTH is to disbelieve that he could be the author of the just-published book "Managerial Enterprise." His face always seems to be ready to burst into a pixie-smile. His eyes light up with the air of discovery whenever he is told an anecdote. He gives the impression that the world is always unfolding something new and wonderful. Surely this man never knew the value of a dollar.

In the War Production Board, Knauth would flit around from office to office and person to person, picking up bits of information and tucking them away, Lord knows where. But now the mystery is out. He was collecting information then, as he has all his life, for this soberly written 224-page volume, published by W. W. Norton & Co., sponsored by the Executive Book Club, and priced at 1 1/3 cents per page. That multiplies out to $3 for the unit, cover included.

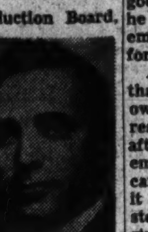
Livingston

When you examine Knauth's biography, you conclude that all is in order. He worked for the American Bank Note Co., has been executive vice president of R. H. Macy & Co. and president of the Associated Dry Goods Co., is a founder of the National Bureau of Economic Research and a trustee of the Twentieth Century Fund. He is 61, retired, and well-to-do.

THE BOOK starts off provocatively though not originally: Business men think one thing, do another. Knauth cites J. Ogden Armour, who "proclaimed the gospel of free enterprise" but "acted according to the needs of the meat-packing industry he was creating at the turn of the century." Armour was an early monopolist, and one of the early exponents of what Knauth calls the modern "managerial enterprise" system. Where his own interests were concerned, he was practical, not theoretical. He believed in Adam Smith, but acted like Judge Gary.

"In free enterprise each deal is a separate transaction," says Knauth. Then, the market place was the place where buyers and sellers met, higgled, haggled, and cheated. The housewife watched the butcher's thumb. "In managerial enterprise, continuous relations between buyer and seller are required," says Knauth. The modern businessman wants good relations with (a) his suppliers, on whom he depends for raw materials or finished goods; (b) his customers, on whom he depends for sales; and (c) his employes, on whom he depends for production and efficiency.

As the result, Knauth observes that the stockholder—the absentee owner—is in the position of a residuary legatee. He gets his, after everyone else—seller, buyer, employe, and manager—is taken care of. "No dividend is paid if it might endanger stability. The stockholder . . . cannot go on strike. He can only voice a feeble protest and vent his feelings in sarcasm at the annual meeting." Clearly Knauth has read James Burnham's "Managerial Revolution," or Berle and Means' "The Modern Corporation and Private Property."

KNAUTH GIVES a cute instance of how the character of competition has changed. He observes that Macy's and Gimbel's in New York City, though archrivals, are also dependent on one another. Because they are right across 34th st. from each other, "they form a shopping area which is in competition with other shopping areas in New York City. Either would suffer a net loss were the other to move away. Both might welcome a new powerful distributor in their midst, for it would bring more customers into the area and to them than it would take from either of them. From this angle they might find it wise to help a newcomer." Commented Knauth: "These are not the methods of monopoly or free competition," they are the "methods of managers seeking trade advantages."

Knauth concludes that it is futile to try to turn the clock back by attempting to molecularize industry and restore "free enterprise."

He doesn't prove that. But by describing the complex way in which our system works—the way prices are set, the way unions and managements bargain, the way businessmen deal with one another—he gives you the feeling that this managerial enterprise of ours is not easily undone.

It's a helpful book, not because it is overly penetrating or original, but because it describes processes most of us know about but haven't ever stopped to put down on paper—or to think about.

A. T. & T. Hints New Rate Hikes

New York, April 20 (AP).—Leroy A. Wilson, newly elected president of the American Telephone & Telegraph Co., indicated at the annual stockholders' meeting today the company would ask for a new round of rate increases.

"Because of the steep rise in the cost of providing service since the war, Bell System companies have recently had to request increases in telephone rates," he said, "and additional increases are necessary."

For the first time since 1925, Walter S. Gifford was absent from the president's chair at the meeting. Gifford, who retired as president earlier this year, occupied a fourth row seat in the crowded company auditorium.

Stockholders overwhelmingly backed up management in defeating two resolutions by the United Telephones Organization to provide higher pensions for employes. The management contended the increases asked by the union would add 80 million dollars a year to company costs.

All directors were reeelcted.

Curtiss-Wright Factions Quarrel

Wilmington, Del., April 21 (AP).—A battle for control of the 135 million dollar Curtiss-Wright Corp. flared into an angry dispute at a stockholders' meeting today.

Rival factions—a common stockholders' committee and the management it is seeking to oust—held separate meetings in the same office. Each challenged validity of the other.

After two hours of noisy argument, the committee forces adjourned their session until May 7.

The management group reelected its slate of 11 directors.

President Guy W. Vaughan told his management meeting:

"The conservative policy of the company is in the best interest of all stockholders . . . This is no time to dissipate the assets of the company when money is needed for new business."

A. C. Mellichampe
PRINTER
The Best in Business Stationery
PRINTED OR ENGRAVED
REpublic 2688 1811 H St. N.W.

MONEY WANTED
for regular attractive earnings PLUS insured safety—open a savings account HERE
NORTHWESTERN Federal SAVINGS & LOAN ASS'N
1337 G St. N.W. RE. 52
Branch—Takoma Park

Oil Equipment
a growth stock
TO YIELD 6%
Our report on the stock of a company suppling equipment to Mid-West, Gulf Coast and Texas oil producers is available on request.
STerling 7530
Mitchell, Hoffman & Co., Inc.
Investment Securities
1424 K Street N.W.
Washington 5, D. C.

LUMINAIRE
AIR CONDITIONER
ONE YEAR FACTORY WARRANTY
ROOM UNIT
REMOVES AS MUCH AS 5 GALS. OF MOISTURE EVERY 24 HRS.

COOLS 400 SQ. FT. EASILY THOROUGHLY ECONOMICALLY EFFICIENTLY
BIOW ASSOCIATES
OFFICE FURNITURE
1217 H St., N.W. EX. 071
Immediate Delivery

JULIUS GARFINCKEL & Co., Inc.
COMMON STOCK
At Current Market Prices This Stock Yields Approximately 8% based Upon the Prevailing Annual Dividend Rate of $1.50 Per Share.
Our Detailed Memorandum Regarding This Company Is Available Upon Request
JOHNSTON, LEMON & CO.
MEMBERS WASHINGTON STOCK EXCHANGE
SOUTHERN BUILDING District 3080

The GEORGE S. MAY COMPANY
Business Engineering
23 Years Experience Serving Over 17,000 Clients
Offices in principal cities
NEW YORK 17, N. Y.
122 East 42nd Street

TYPEWRITER TABLE

Walnut Finish Steel Table
7.95
Phone EX. 1550
STERN OFFICE FURN. CO. 1159 21st St. N.W.

SAVINGS PAY OFF
You'll find it profitable to save here. Let us help you in your savings program. Open an account now and enjoy worthwhile earnings—they grow rapidly when compounded twice yearly. Use our savings service now!

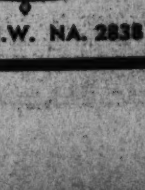

LIBERTY BUILDING ASSOCIATION
511 7th N.W. NA. 2838

1948 Lincoln Continental
"America's Most Beautiful Motor Car"
SEE IT TODAY
Grady Motors, Inc.
4830 Hampden Lane, Bethesda, Md.
OLiver 7400
Lincoln-Mercury Dealer

This announcement is not an offer of securities for sale or a solicitation of an offer to buy securities.
New Issue April 22, 1948
$30,000,000
Consolidated Natural Gas Company
2¾% Debentures Due 1968
Price 100¾%
plus accrued interest from April 1, 1948
Copies of the prospectus may be obtained from any of the undersigned. The undersigned are among the underwriters named in the prospectus.
Dillon, Read & Co. Inc.
Salomon Bros. & Hutzler | Union Securities Corporation | Bear, Stearns & Co.
L. F. Rothschild & Co. | A. G. Becker & Co. Incorporated | Blair & Co., Inc.
Clark, Dodge & Co. | Dick & Merle-Smith | Estabrook & Co.
Laurence M. Marks & Co. | Reynolds & Co. | Bramhall, Barbour & Co., Inc.

D. C. Securities

Yesterday's quotations on Washington Stock Exchange:

Sales
Garfinckel com —10 at 18½, 18 at 18½.

After Call
Pot. Elec. Pwr. com.—30 at 13⅜, Garfinckel 4½% pfd.—50 at 21½, 20 at 21½, 50 at 21½, 15 at 21½, 5 at 21½, 30 at 21½.
Carpel Corp.—3 at 36.
Pot. Elec. P. 3.60% pfd. "A"—20 at 44.
Pot. Elec. Pwr. com.—261 at 13¼, 200 at 13¼, 100 at 13¼, 100 at 13¼, 10 at 13¼.
Lanston Monotype—10 at 21½.
Washington Gas 4.50 pfd.—7 at 103½.
Pot. Elec. P 3.60% pfd. "A"—30 at 43½, 18 at 43¾.
Peoples Drug 5 com.—6 3/10 at 37.
Wash. Gas com.—40 at 24¼.
Pot. Elec. P 3.60 pfd "B"—3 at 43½.

BONDS		
Public Utility	Bid.	Asked.
Am T&T cv deb 2¾s, 1997	113	113¼
Am T&T cv deb 2¾s, 1961	105½	106
Cap Transit 1st Ref 4s, 1964	80	93
City & Suburban 5s, 1948	100	....
Georgetown Gas 1st 5s, 1961	110	....
Pot. Elec Pwr 3½s, 1966	104½	....
Pot. Elec Pwr 3½s, 1977	102	....
Pot. Elec Pwr 3s, 1983	102	....
Washington Gas 5s, 1960	120¼	....
Amer Tel & Tel (8)	152½	....
Capital Transit	12⅛	13
N & W Steamboat (24)	150	....
Pot Elec Pwr com (.90)	13½	13½
Pot El P 3.60% pf A (1.80)	43½	44½
Pot. El P 3.60% pf (1.80)	43½	44½
*Wash Gas Lt com (3.50)	34	34½
*Wash Gas Lt cum pf (4.25)	97	....
*Wash G Lt cum cv pf (4.50)	102	....
National Bank		
Capital (.90)	37	38
Liberty (8)	313	....
Lincoln (15)	330	....
Riggs (12)	315	325
Washington (6)	185	200
Trust Companies		
Amer Sec&Tr new (†1.00)	30½	32
*Natl Sav Tr (8.00)	430	450
Prince Geo Inv&Tr (†1.00)	30	....
Union Trust Co (†1.00)	35	40
*Wash Loan & Tr (12)	327	....
Savings Banks		
Bank of Bethesda (†1.50)	40	....
Com & Savings (†10)	350	....
Fire Insurance		
*Americas (16)	160	....
*Firemen's (1.40)	31	....
National Union (.75)	35	39
Title Insurance		
Columbia (150)	13	14
Real Estate (†9)	195	205
Miscellaneous		
Carpel Corp (2.00)	31	36
Garfinckel com (1.50)	18	19
Garfi 4½% cu cv pf (1.375)	33½	34½
Garfi 4½% cu cv pf (1.125)	21	22
*Hecht Co (1.60)	23½	25
*Hecht 3¾% cum pf (3.75)	85½	88½
Lanston Mono (2.00)	22¼	23¼
Mergenthaler Linc (4.75)	48½	50
Natl Mtgebnkrs pf (9.45)	7½	....
Peoples Drug (†1.60)	35½	37½
Security Storage (†5)	110	125
Ter Ref & WB Corp (3)	50	....
Wdwd & Loth com (†2.00)	36	37½
Wdwd & Loth pf new (5)	104½	....

*Ex-dividend. †Plus quarter extras. (a) Paid so far this year. (p) Paid 1947.

Chicago Grain

Chicago, April 21 (AP).—Grains ended higher today after a session of up and down moves. It took the market some time to make up its mind where it wanted to go, but in the last half hour a strong rally featured dealings. Final prices were about the day's best.

Late buying centered mostly in feed grains, particularly corn. Some buying was attributed to previous short sellers. It was supported by an expansion in movement of grain from here, shipping sales totaling 26,000 bushels of corn and 25,000 bushels of oats.

Wheat closed ½-1½ higher, May 2.53@2.53¼; corn was 2¼-3¾ higher, May 2.36¾@2.37. Oats were ¾-1⅜ higher, May, 1.17¼@1.17, and soybeans were 5 to 8 cents higher, May 4.12.

Most news favored higher prices, the single exception being that the Commodity Credit Corporation was not showing much interest in wheat offerings in the Southwest. However, the CCC bought a total of 1,210,930 bushels yesterday.

Range follows:

	Open.	High.	Low.	Close.
Wheat—				
May	2.53½	2.53¾	2.51¾	2.53-53½
July	2.43	2.43	2.41	2.42½-½
Sept.	2.40	2.40¾	2.38½	2.40¾-½
Dec.	2.40	2.40¾	2.39	2.40¾-½
Corn—				
May	2.34¼	2.37	2.33¼	2.36¾-37
July	2.15¼	2.17½	2.14	2.17-17½
Sept.	1.98	2.00½	1.97½	2.00-00½
Dec.	1.73	1.74½	1.72	1.74¼-½
Oats—				
May	1.16¾	1.17½	1.15	1.17½-17
July	96¾	97¼	95½	97½-½
Sept.	87¼	88⅛	86½	88¼-½
Dec.	87⅛	88⅛	87⅛	88⅛-½
Soybeans—				
May	4.04	4.13	4.04	4.12
July	3.96	4.02	3.94¾	4.00
Nov.	3.07	3.07	3.07	3.07
Lard—				
May	24.20	24.20	23.96	24.08
July	24.32	24.37	24.10	24.25
Sept.	24.42	24.50	24.22	24.35-48
Oct.	24.45	24.50	24.22	24.40
Nov.	23.90	23.90	23.90	23.90

Cash Grain

Chicago, April 21 (AP).—WHEAT—No. 2 red, 2.64½.
CORN—No. 1 yellow, 2.33; No. 2, 2.31¾; No. 3, 2.26@2.30¼; No. 4, 2.16@2.19¾; No. 5, 2.21; sample grade, 2.01½.
OATS—No. 1 mixed, 1.30½; No. 2 white, 1.32½.
BARLEY—Nominal: Malting, 2.25@2.90; feed, 1.75@1.89.
SOYBEANS—None.

Dividend Actions

New York, April 21 (AP).—Dividends declared.

	Rate.	Pe- riod.	Stk. of Rec.	Pay- able.
Increased				
Venezuela Synd	10c		5-14	6- 1
Irregular				
Pac Ch & Perfilmer	70c		4-30	4-28
Regular				
Caddo A M	50c	Q	5-30	5-10
Cons Gas Util	12½c	Q	5-26	6-15
Consumers Pow	50c		5- 7	5-20
Emerson Drug A	25c		4-30	4-30
Emerson Drug B	25c		4-30	4-30
Ferro Enamel	35c	Q	6- 5	6-21
General Paint	37½c	Q	4-30	5-15
Lobiaw Groceterias	20c	Q	5- 7	5- 1
Lynch Corp	20c		5- 5	5-15
Marathon Corp	25c		4-30	5-20
Nat Linen Serv	75c	Q	6-15	6- 1
Pac Mills	75c	Q	5- 1	6-15
Rowe Corp	30c	Q	5-25	6-15
Sun Oil	25c	Q	5-25	6-15
Thompson Jr	15c		5- 1	5-15
Westinghouse Air Br	90c		5-15	6-15
White S S Dentaf	37½c	Q	4-30	5-15

Naval Stores

Savannah, Ga., April 21 (AP).—Turpentine, 61¾; offerings and sales, 160; receipts, none; shipments, 3; stocks, 5293. Rosin: Offerings, 395; sales, 353; receipts, 95; shipments, 10; stocks, 4149. Quote: B, 8.50; D, E, 8.34; F, 8.28; G, 7.00; H, I, K, M, 7.05; N, WO, 7.00; WW and X, 7.10.

Quotations on N. Y. Bond Exchange

By The Associated Press

Total sales, $6,120,000; previous day, $5,660,000; week ago $3,828,000; year ago $3,218,000; two years ago, $5,959,000; January 1 to date, $342,133,780; year ago $344,035,400; two years ago, $512,638,100.

Dow-Jones Bonds

New York, April 21 (AP).

40 bonds	$96.82	+0.02
10 first rails	104.83	+0.03
10 second rails	88.74	+0.18
10 utilities	103.63	+0.02
10 industrials	101.53	+0.04

Sales in Thousands	High	Low	Close
WORLD BANK BONDS (dollars and 32nds)			
6 Int B R&D 3 '72	98.17	98.17	98.17
10 Int BR&D 2¾ '67	97.28	97.28	97.28
CORPORATION BONDS			
35 Am T&T 2¾ '87	112½	112⅜	112⅜
93 Am T&T 2¾ '61	105⅝	105⅛	105⅛
26 Am T&T 2¾ '75	95⅝	95⅜	95⅜
5 Am T&T 2¾ '80	94	93½	93½
9 Am T&T 2¾ '86	90⅝	89⅝	89⅝
12 Am Tob 3 '62	102⅛	101¾	102⅛
28 Am Tob 3 '62	102½	102	102¼
9 Am T&T 2¾ '86	90⅝	89⅝	89⅝
12 Am Tob 3 '62	102⅛	101¾	102⅛
28 Am Tob 3 '62	102½	102	102¼
9 A T & T F 4 '35	122⅛	122	122
22 A C L 4½ '64	101¼	101	101
7 B & O S 5 '95	95	94⅝	95
2 B & O S 5 '95 G	95	94½	95
62 B & O S 4 '48 M	61½	61¼	61¼
62 B & O S 5 2000 K	61½	61¼	61¼
117 B & O cv 4½ 2010	50⅛	50	50¼
1 Big Sp (12)	91	90	91
1 Boston & M 4 '70 A	77	76¾	77
2 B & O SW 5 '90	77	76¾	77
8 B & O TC 4 '55	82	82	82
16 Beth Mc 4½ '70	58⅞	58⅛	58⅜
85 Buf R&P '57 st	61½	61½	61½
22 Can P 4 perp	90½	90⅜	90⅜
1 Can P 4 '69 C	91	91	91
116 Cen G cn 5 '45	57⅛	56⅝	56⅝
6 Cen G 1st 5 '46	69	69	69
5 Cen N Y P 3 '74	101⅝	101⅜	101⅜
5 Cen P 1st 4 '60	103½	103½	103½
74 C B&Q NJ 5 '87	49	47½	48⅛
14 C B & Q 2¾ '70	96⅝	96⅜	96⅜
50 C&NL inc '97	38	37	38
1 C G 4½ '2044	37	37	37
12 Chi I&L inc 4½ '63	48½	48	48½
10 CMSPP inc 4½ '19	71¾	71¾	71¾
80 CMSPP cv 4½ '44	85½	84⅝	85
22 C & N W 5 '96	61½	61½	61⅝
51 Chi Ter R inc 4½ '15	79⅝	79⅛	79⅛
20 Chi&P 4 '94	106	105⅞	106
10 Ch U S & 2¾ '63	102¼	102	102
2 C C C & St L 4½ '77	103⅜	103⅛	103⅜
40 CCC & St L 5 '63	103⅝	103½	103½
11 C U T 5 '73	106	105⅞	106
3 C U T 4½ '71	101⅜	100⅞	100⅞
13 Col G&E 5 '52	104	104	104
24 Con Ed 2¾ '80	104⅛	104⅛	104⅛
20 Cuba N 5½ '42	39⅝	39⅜	39⅜
1 Del P&L 3 '69	91½	91½	91½
11 Del L&W 2¾ 2042	84⅝	84⅜	84⅜
1 Det E cv 4 '52	93	93	93
46 Erie 4½ 2015	66	67½	68
2 Erie R 5 '51	103⅛	103⅛	103⅛
1 Fla E C 5 '74	61	61	61
24 F & M cv 5 '57	62¼	61¾	61¾
52 H & M inc 5 '57	24	23	24
10 I C 4 '53	89⅝	89½	89½
21 I C 4½ '66	89⅝	89½	89½
11 C C & St L 5 '63 A	89⅝	89½	89½
2 Int G N 6 '52	26	25½	26
7 C C C & St L 4½ '63	89	88⅝	89
1 Int G N 1st 6 '52	31	30½	31
1 Int Hy 4 '52	62	61½	62
11 L V W 4½ '50	74	73½	73½
17 Lak S 4½ 2003	38⅝	37⅝	38¼
1 Lehigh V 4½ '74	74	74	74
10 Lorillard 3 '63	102¼	102	102¼
20 Mich C G 3½ '69	104	103⅝	103⅝
21 M-K-T 4 '62 A	75⅛	75⅛	75⅛
21 M-K-T 4 '62	75⅛	75⅛	75⅛
24 Mo P 5 '65	77½	77½	77½
4 Mo P 5 '65 A	24½	23½	23½
88 Mo P 5 '77	80½	79½	80¼
140 Mo P 5 '78	80½	79½	80¼
140 Mo P 5 '78	37	36½	37
15 Mor & E 4½ '55	72	71½	72
7 Mor & E 3¼ 2000	59½	59	58¾
8 NODM 4¼ '56	94	94	94
27 NYC r 5 2013	82	81½	82
53 NYC 4½ 2013	73⅛	73⅛	73⅛
39 NYC cn 4 '98	68	66⅞	67
1 NYCHRR 3½ '97	84	83	83
733 NYNHH in 4½ 2022	40½	38⅝	40⅝
224 NYNHH 4 '57	18	16½	18
373 NYNHH 4 2007	69½	68¼	69¼
49 NYOW r 4 '92	9	9	9
14 NYOW r 4 '55	4½	4	4½
12 NYP&L 2¾ '75	98⅛	98¼	98⅛
424 NYW 4½ '40	18	16½	18
65 NorPS 5 2014	65½	64¾	65½
5 NorP 4 '97	104	104	104
34 NorP 3 2947	65½	64¾	64¾
27 O'WRR 5 '93	104⅝	104½	104½
11 PacTT 2¾ '81	94½	94½	94½
9 PenC Air 3½ '60	42	41¼	41
16 Pen RR s 4½ '65	100	104½	104⅜
24 Pen RR s 4¼ '81	100½	100	100⅛
20 Phila N 5½ '63	99⅝	99¾	99¾
10 Pen RR 2¼ '52	99⅝	99½	99½
7 Phil El 2¾ '67	101¼	100⅜	100⅜
1 Phil Ry 4 37	11	11	11
10 Phil Pet 2¾ '64	101½	101⅛	101⅛
10 Phil Pet 2¾ '64	101½	101	101
19 Pitts Bes 4 '57	17	15⅞	17
1 Pitts C & St L 5 '77	57	55¾	57
42 RdLSP 4 '97	86½	86	86
12 RdLSP 5 '60	98⅛	98⅛	98½
57 Sea AL inc 4½ 2016	70	69¾	70
19 So Pac 4½ '81	95⅛	95	95
10 So Pac 4½ '69	97½	97	97
6 So Pac 4½ Or '77	99⅝	99⅜	99⅜
10 So Pac 4½ '69	97	93	93
5 Sou Ry s 6 '56	103½	103½	103½
14 Sou Ry 5 '56	93½	93¼	93¼
6 Std ONJ 2¾ '71	94	94	94
250 Tri Ave 5 '60	62	59¼	60½
28 W Sh 4 2361	67	66¾	67
22 W Md 4 '52	100¼	100	100
7 West Un 5 '60	91	91	91
21 West Un 4½ '50	99⅜	99½	99⅜
21 Wis Cen 4 '49	70¾	70	70½
5 Wis C 4SD '36	39¾	39¾	39¾

New York Cotton

New York, April 21 (AP).—Cotton futures advanced into new seasonal high ground today on a broad covering movement, stimulated by favorable news on cotton exports. Final prices were 90 cents to $2.30 a bale higher.

Old crop deliveries led the advance on the announcement that ERP cotton shipments are expected to be about 745,000 bales within the next 90 days. The Export-Import Bank also announced approval of a 20 million dollar contribution to the 90 million dollars private cotton purchase program for Japan. When the full plan is approved by the private banks and Army officials in Japan, another 300,000 bales will move to that country, traders estimated.

	Open	High	Low	Last	
May	38.30	38.84	38.25	38.83	+45
July	37.60	38.06	37.55	38.05	+42
October	33.58	33.95	33.57	33.92	+22
December	32.78	32.13	32.73	33.03	+13
March	32.28	32.80	32.25	32.73	10
May	32.15	32.60	32.13	32.39*	+6

Middling spot, 39.63*, up 43.
*Nominal.

Commodity Index

New York, April 21.—The Associated Press weighted wholesale price index of 35 commodities today rose to 188.92.

Previous day, 187.58; week ago, 187.72; month ago, 184.77; year ago, 173.89.

	1948	1947	1946	1945
High	208.14	207.84	169.72	112.81
Low	184.40	164.35	112.03	107.94

(1926 average equals 100.)

The City Bank

Reserve District No. 5

REPORT OF CONDITION OF THE Of Washington in the District of Columbia, at the close of business on April 12, 1948, published in response to call made by Comptroller of the Currency, under Section 5211, U. S. Revised Statutes and a call made by the Federal Reserve Bank of this District pursuant to the provision of the Federal Reserve Act.

ASSETS

1. Cash, balances with other banks, including reserve balances, and cash items in process of collection	$ 8,627,848.77
2. United States Government obligations, direct and guaranteed	12,589,292.94
3. Obligations of States and political subdivisions	3,800.00
5. Stock of Federal Reserve Bank	37,500.00
6. Loans and discounts (including $4484.07 overdrafts)	11,408,292.48
7. Bank premises owned	160,000.00
11. Other assets	205,121.80
12. Total Assets	$33,951,496.09

LIABILITIES

13. Demand deposits of individuals, partnerships, and corporations	19,868,287.86
14. Time deposits of individuals, partnerships, and corporations	9,958,076.57
15. Deposits of United States Government	854,239.36
17. Deposits of banks	18,521.79
18. Other deposits (certified and cashier's checks, etc.)	203,723.45
19. Total deposits $30,897,912.03	
23. Other liabilities	28,254.77
24. Total liabilities	$31,046,186.80

CAPITAL ACCOUNTS

25. Capital Stock: Common stock total par	500,000.00
26. Surplus	750,000.00
27. Undivided profits	611,071.00
28. Reserves	34,238.30
29. Total capital accounts	$1,885,329.29
30. Total liabilities and capital accounts	$33,951,496.09

MEMORANDUM

31. Assets pledged or assigned to secure liabilities and for other purposes	$923,304.79

City of Washington, District of Columbia, ss: I, M. H. BUCKINGHAM, cashier of the above-named bank, do solemnly swear that the above statement is true to the best of my knowledge and belief.

M. H. BUCKINGHAM, Cashier.

Sworn to and subscribed before me this 16th day of April, 1948.

(Seal.) JOHN A. HUMMER, Notary Public.

Correct—Attest:

C. P. BURTON,
F. H. COX,
JOHN C. FYLER, JR.,
Directors.

Baltimore Markets

Baltimore, April 21 (AP) (USDA).—CATTLE 1,000; steers, 200; scattered sales mostly slaughter cows nominally unchanged; medium and good around 1075 lb. slaughter steers, 28.50; few head good cows on heifer order to 26.00; bulk common and medium, 19.00@23.00; canners and cutters, 13.50@18.50; few good sausage bulls, 23.00@23.75.

CALVES—Receipts, 100; fairly active and steady; good and choice 150-250 lb. averages, 28.00@33.00; common and medium, 18.00@27.00; mixed medium and good 30.00; odd culls down to 12.00 and under.

HOGS—Receipts, 1000; fairly active, with all weights and grades 75 cents higher; good and choice 180-225 lb. barrows and gilts mainly 23.75, the top; 225-250 lbs., 23.25-50; 250-275 lbs., 21.75; 275-300 lbs., 20.75; 300-400 lbs., 19.75; few over 400 lbs., 19.25; 120-140 lbs., 20.75; 140-160 lbs., 22.50; 160-180 lbs., 22.50; sows 450 lbs. and lighter, 12.25; odd steer downward from 16.75.

SHEEP—None; quotations nominally steady; good and choice wooled slaughter lambs quoted to 25.00; comparable grade ewes, 11.00.

Fruits and Vegetables

APPLES—About steady; bushel baskets and Eastern crates, U. S. 1s, 2½ inch up, Maryland, Pennsylvania, Virginia, West Virginia, Delicious, 2.25@2.50, some fewer; Romes, 1.50@2.00, few 2.40@2.50; Staymans, 1.50@2.50, few higher, 3 inch, 2.75@3.00; Yorks, 2.50, few higher, 3 inch, 2.75@3.00; Yorks, 1.40@2.00; Banas, 113s-138s, 2.00; Black Twigs, 1.75@2.00; Winesaps, 2.75. Various varieties, all districts, poor to ordinary quality and conditioned, .50@1.50.

POTATOES—Old, about steady. 100-lb. sacks, U. S. 1s, sme A, Pennsylvania, Katahdins, 50 lb. paper sacks, 1.75@1.85.

SWEET POTATOES—About steady. Offerings light, Maryland and Virginia, including Eastern shore, bushel baskets, Nancy Halls, U. S. 1s, 2.75, New Jersey, bushel hampers, yellows, U. S. 1s, processed, 2.75@3.25.

Poultry and Eggs

POULTRY—Easier undertone. Demand slow. Receipts moderate, some carried. Roasters (including pullets), 5 lbs. and up, 40@41. Fryers, 4@41. Fowl (colored), 32@40, few 41@42; light weights (Leghorns) mostly 32.

EGGS—About steady. Receipts liberal. Demand slow. A, extra large, supply insufficient to quote; A, large, 51@54, few whites, 57; A, mediums, 49@50; B, large, 45@47; current receipts, ungraded, 42@43, some higher.

Receipts: Butter, 39,524 lbs.; eggs, 702 cases.

Grain Market

FLOUR—Receipts, 8781 100-lb. sacks.

WHEAT—Receipts, 1985 bushels; shipments, 13,605 bushels; stock, 1,945,238 bushels; No. 2 red garlicky, spot domestic, 2.56½; No. 2 red garlicky, spot domestic, April, 2.56½.

CORN—Receipts, 19,692 bushels; shipments, 1800 bushels; stock, 326,763 bushels.

OATS—Receipts, none; shipments, none; stock, 5156 bushels; No. 3 white oats, 1.50@1.55.

"Pardon my Burp
Pass the BELL-ANS tablets for HEARTBURN"
When excess stomach acid causes painful, offensive gas, sour stomach and heartburn, doctors usually prescribe the same safe, scientific alkaline known for symptomatic relief—medicines like those in Bell-Ans Tablets. No laxative. Roll-one brings comfort in a jiffy or return bottle to us for double money back. 25¢
BELL-ANS for Acid Indigestion 25¢

If it's a problem concerning
VENETIAN BLINDS
Call ALexandria 8000
For A Free Estimate
Our three Pre-War Buddies are back!—
Quality, Service and Price
R & R Venetian Blinds
213 King St., Alexandria, Va.

Kitty Hawk, N. C.
THE WILBUR WRIGHT
NAGS HEAD BEACH
New, most delightful hotel on beach. Attractive rooms with private bath. A playground of miles of sunny sand. Surf bathing, boating, fishing, beach club, tennis. DIANE JOHNSON, Mgr.
KITTY HAWK, N. CAR

BROMWELL'S SILVERSMITHS SINCE 1873
SILVERPLATING
Buffing . . . Repairs
Master craftsmen of 75 years' experience will revive all the shining splendor of the oldest silver regardless of condition.
Phone ME. 1134 For Pickup Service
D. L. BROMWELL 710 12th St. Just Above G

All over America... Smokers Report

NO CIGARETTE HANGOVER

when you smoke PHILIP MORRIS!

Read What One of America's Top-Ranking Doctors Says About PHILIP MORRIS

"I have often suggested to patients who smoke that they change to PHILIP MORRIS. I have seen the results of such a change—and the results have convinced me that PHILIP MORRIS Cigarettes are less irritating than the other brands."

From one of a series of PROFESSIONAL STATEMENTS by EMINENT NOSE and THROAT SPECIALISTS.

—because PHILIP MORRIS is
DEFINITELY LESS IRRITATING
than any other leading brand!

All over America, smokers who have changed to PHILIP MORRIS tell us . . . they now enjoy a milder smoke, a fresher, cleaner smoke than they've ever known before.

Yes, there's a difference in PHILIP MORRIS that distinguishes it from all other leading brands!

If you're tired of "cigarette hangover"—that stale, musty taste in your mouth—that dry, smoked-out feeling in your throat . . . join the millions who CALL FOR PHILIP MORRIS.

Remember . . . *Of all leading cigarettes, PHILIP MORRIS—and only PHILIP MORRIS—is recognized by eminent nose and throat specialists, as definitely less irritating.*

NO OTHER CIGARETTE CAN MAKE THAT STATEMENT!

CALL FOR PHILIP MORRIS

You'll be glad TOMORROW—you smoked PHILIP MORRIS TODAY!

THE BALTIMORE AND OHIO RAILROAD COMPANY

Summary of Annual Report—1947

TO ALL SECURITY HOLDERS:

Industrial production in 1947 was maintained at a high level and the volume of freight transported by the Company was greater than for any preceding peacetime year. Total earnings were $367,600,700, but expenses reached an all-time high of $358,341,319, leaving net earnings of $9,259,381. Comparison with 1946 follows:

	1947		Comparison with 1946
EARNINGS:			
From transportation of freight, passengers, mail, express, etc	$360,294,995	I	$35,310,279
From other sources—interest, dividends, rents, etc.	7,305,705	I	913,607
Total	$367,600,700	I	$36,222,886
EXPENSES:			
Payrolls, materials, fuel, services and taxes	$327,355,362	I	$32,381,502
Interest, rents and miscellaneous services	31,086,057	D	857,066
Total	$358,341,319	I	$31,524,436
NET EARNINGS	$9,259,381	I	$4,698,452

The return on the Company's net investment of $956,423,361 in property devoted to transportation service was only 3.04%, or about half of the 6% considered a fair return.

Confronted by sharply higher wage and supply costs, and an inadequate return on investment in their properties, the railroads petitioned the Interstate Commerce Commission during 1947 for increases in rates and fares. Two interim freight rate increases were granted, effective October 13, 1947 and January 5, 1948. It is estimated these interim increases will yield the Company 16% additional freight revenue annually based on present traffic volume. The Commission still has before it for final decision the petitions for permanent relief. Passenger fares were increased June 1, 1947 from 2.2 cents to 2.5 cents per mile in coaches, and from 3.3 cents to 3.5 cents per mile in Pullman cars. Increases in express rates and an interim increase in pay for handling railway mail were also authorized.

The acquisition of 30 powerful steam locomotives, seven Diesel passenger locomotives, 1,940 steel box cars, 7,365 steel hopper cars, 100 express cars, and miscellaneous passenger and work car units, at a cost of about $42,000,000, coupled with substantial improvements in line, track, terminals and structures at many points on the railroad, brought B&O's transportation efficiency up to the highest point in its history. With the delivery of 5,636 additional steel hopper cars, 40 Diesel road freight locomotives and 100 Diesel switchers, scheduled for 1948, it is believed the Company's freight handling equipment should be adequate to meet traffic requirements.

The Management acknowledges, with appreciation, the loyalty and efforts of officers and employees, and the cooperation of stockholders, patrons and agencies of the Government throughout the year.

R. B. White, President

Truman Sees Press Today

President Truman will hold a news conference at 4 p. m. today.

Daylight Saving Faces Delay Here

Other Cities Will Change Clocks Sunday; D. C. Bill Can't Reach House Before Monday

Washington will be behind the times of most other big cities this weekend.

The change-over from standard to daylight saving time in most United States cities at 2 a. m. on Sunday will be confusing enough to their citizens.

Even more confused will be those Washington citizens who will travel next week or who are concerned with radio networks, communications, stock market tickers and such human activities that are geared to out-of-town clocks.

For Representative Everett M. Dirksen (R., Ill.), chairman of the House District Committee, said yesterday he could not get the District daylight saving bill to the House floor before Monday. It would limit the change to this year while a Senate bill, already passed there, would permit the District to have DST whenever the Commissioners proclaim it, subject to public hearings.

Even if the House considers the measure on Monday and agrees with the Senate on it, it will probably require several days before the clocks can change officially.

Last year, Congress passed the enabling act on April 28, President Truman signed it on April 30, a hearing was held by the Commissioners on May 7, and it went into effect at 2 a. m. on May 11. That was two weeks after the rest of the Nation changed over.

Baltimore-Annapolis Bus Hearing Postponed

Baltimore, April 21 (AP).—The Public Service Commission has postponed indefinitely a hearing which had been set for next Tuesday on the application of the Baltimore & Annapolis Railroad for permission to start bus service between the two cities.

The PSC, in announcing the postponement yesterday, said it would set a new date soon.

House Group Puts Off Anti-Red Bill Vote

By the Associated Press

The House Un-American Activities Committee postponed yesterday its final decision on a bill to curb communism.

With some members out of town, action now may be delayed until the first of the week.

Committee members claim support of the GOP leadership and a big majority of House members, and they hope for House passage before the end of the month.

Quarreling Wives Sentenced to Term Of Mutual Silence

Plymouth, England, April 21 (AP). Mrs. Winifred Wilkie and Mrs. M. P. Tope came into court yesterday and for 30 minutes Judge Scobell Armstrong listened to both of them talking at once about the troubles of the landlady with the tenant and vice versa.

Finally, Judge Scobell thundered, "Will you be quiet!" and delivered his verdict:

"For one month you both will pretend to be deaf and dumb. When you see each other not one word must be spoken. Write everything. No conversation at all."

Landlady Mrs. Wilkie and tenant Mrs. Tope left quietly.

Off on World Tour

Baltimore, April 21 (AP).—Dr. Albert C. Tiemeyer, Baltimore physician who is soverign grand master of 1,500,000 Odd Fellows throughout the world, left today for a month's tour of Europe.

ULCERS-COLITIS ACID STOMACH

due to hyperacidity can be quickly relieved by a revolutionary DRUGLESS preparation known as V.M. Pure vegetable matter compounded in tablet form. Easy and pleasant to take. No drugs of any kind. Provides stomach lining of vegetable mucin, coating over inflamed surfaces and protecting them against excess stomach acids and irritating food roughages, thus giving inflammations a chance to heal. Leading doctors and hospitals have announced amazing results from this preparation, which was heretofore sold only on physician's prescription. Now on sale here. Come in today for a bottle of 100 tablets, price $3.00, on iron-clad, money back guarantee. Trial size for only $1.00.

VITA FOOD STORES
503 12th St. N.W. BETWEEN E & F
3040 14th St. N.W. CO. 2980

Experts Tackle Basin Pollution

Harrisburg, Pa., April 21 (AP).—A newly organized technical committee today tackled the tough job of clearing pollution from the strategic Potomac River basin.

The committee was set up by the Interstate Commission for the Potomac River basin at the conclusion of a two-day meeting here yesterday.

The commission consists of representatives of Virginia, West Virginia, Maryland, Pennsylvania, District of Columbia and the Federal Government.

The commission announced that the job of the new committee will be to correlate all information available on pollution in the various States taking part in the drive.

Committee members are technical representatives to the commission.

A major problem before the commission was the development of ways and means to clean up polluted areas in the vicinity of the Nation's Capital.

John Nolen, Jr., a member of the District of Columbia's technical committee, said the task could be achieved only by complete coordination between the planning agencies of the Washington metropolitan area and those agencies which are responsible for sewage disposal from the suburban sections.

Don't go to the town gossip

Look in the Yellow Pages—

your Classified Telephone Directory—

for Accountants
Insurance
Real Estate

or almost anything else

A Memo ON LIQUOR

Pay Consistently Low Prices

Your liquor bills are lowest when you buy regularly from PRESS Liquors' extensive stock, because the prices do not fluctuate. Every item is sold as CUT-RATE prices every time you buy. Don't let your liquor bills increase. Shop at PRESS Liquors, where prices are consistently low.

PRESS Liquors

'In the Press Building—Opposite Willard Hotel'

527 14th St. N.W. ★ ME. 2080

Within arm's reach

of the St. Regis, right outside its doors, are all the thrilling sights, shops and entertainment that make New York New York. Make the St. Regis your New York headquarters.

HOTEL St. Regis
FIFTH AVE. at 55th St. N.Y.

HE'S EXCITED . . .

because he's just discovered *Rex Liquors'* Store-wide Low Price Policy! You, too, will be amazed. Stop in and see for yourself today!

Old Mr. Boston
ROCKING CHAIR STRAIGHT WHISKEY

REX provides his friends, old and new, with the best straight whiskey "buy" seen in Washington in many a year. This mellow, velvety blend of all straight whiskies has no neutral spirits in it whatsoever. 4-year-old whiskey, 25%; 3-year-old whiskey, 27%; 2-year-old whiskey, 48%. 80.6 proof. Regularly priced, $3.39.

32.25 Case 2.79 FIFTH

Quarts of Imported DRY VERMOUTH
Fiat Brand
18% by Volume
$11.50 Case
99c FULL QUART

Chateau Martin SWEET VERMOUTH
18% by Vol.
$7.49 Case
69c FIFTH

READY-TO-SERVE COCKTAILS

Hiram Walker's MARTINIS
66 Proof
1.99 FIFTH

DuBouchett Brand MARTINIS
FULL QUART (2 pts.)
66 Proof
1.68

MANHATTANS FIFTH 70 Proof

Sorry, No Delivery on Above Items

Rex Liquors

5319 Wisconsin Ave. N.W.
Phone EM. 6363 or EM. 8872 for FREE DELIVERY
Open 10 A. M. to 9 P. M. Daily
Plenty of FREE Parking Space

George Moore

Mark Day

The New Lincolns...
OUR NEW HOME..All Ready!

The Completely New 1949 Lincolns . . . and the Completely New 1949 Lincoln Cosmopolitan motor cars are here! Both of these deliberate masterpieces represent a new concept in modern, luxurious motoring. Elegance of design and appointments . . . supreme comfort under all weather conditions . . . superb fleetness and performance. Truly magnificent in every respect. No less magnificent, we feel, is our beautiful brand-new building, the new home of Moore-Day Motors, where we have encompassed every modern and scientific advancement in the automotive industry. Come see the Completely New 1949 Lincolns . . . the Completely New 1949 Lincoln Cosmopolitans . . . and our completely new home. You'll enjoy all of them.

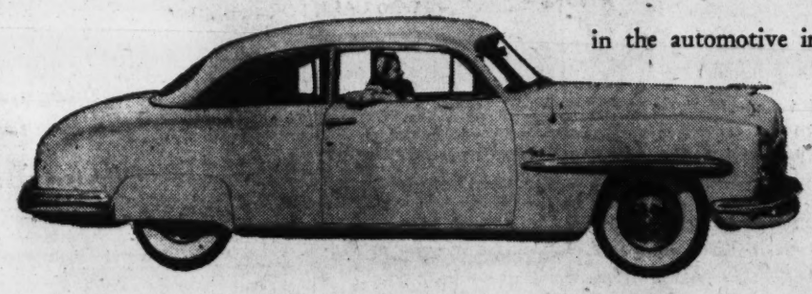

MODERN MOTOR MAGIC . . . No other words adequately describe our new equipment. Scientific machinery that takes the guesswork OUT of motor analysis and provides complete facilities for precision-minded men who work with certainty. The result is fast, dependable repair service for any model, any make of automobile. Bring your car to us . . . or use our free pick-up and delivery service. If you will drop by for a visit we will give your car a FREE LUBRICATION and under-car inspection while you are admiring the Completely New 1949 Lincolns . . . and the completely New 1949 Lincoln Cosmopolitan motor cars.

MOORE-DAY MOTORS
Washington's Convenient Lincoln-Mercury Dealer
4400 CONNECTICUT AVE. ORDWAY 5500
OPPOSITE ICE PALACE SHOPPING CENTER

Illustrated: The Completely New 1949 Lincoln Cosmopolitan 6-Passenger Coupe

Group Health Votes Increase in Dues

Referendum Orders 50-Cent Hike for Adults, 25 Cents for Children, Beats Service Charges

Group Health Association members here have voted increase in their dues for participation in the nonprofit medical cooperative.

Results of a mailed referendum on the dues' question were announced yesterday by Assistant Secretary of the Interior William E. Warne, president of the organization.

New rates aprpoved by vote of four to one over an alternate proposel which would have instituted special service charges will go into effect May 1, Warne announced.

Warne said the referendum brought the largest vote response of any membership balloting in the cooperative's 11 years of operation here. About 9000 of GHA'S 14,700 participants were eligible to vote since dependents covered by the plan do not have voting privilege, he explained.

Members voted to raise their monthly dues 50 cents to $3.50 for adults; and 25 cents, to $2.25 for children. The vote also authorized raising a subscriber's minimum liability in maternity cases from the present $50 to $100, and discontinued or lowered special discount rates for prepayment and group payment of dues.

Warne announced that the new rate of subscribers' liability for maternity cases would become effective for births after September 30, this year.

Warne said the ballots first asked the members if they favored increasing the income of GHA, which they had been told was being forced to dip into reserves to meet an estimated monthly loss this year of $8150. The vote for this, he said, was 5 to 1.

Then they were asked to mark their choice of the two proposed plans for increasing income, (1) raising dues, and (2) special charges for services rendered.

Under the second proposition, members would be charged $1 for each clinic visit, $2.50 for each visit by physician, 25 cents plus serum costs for injections, and 25 cents plus material costs for laboratory work. Leaders of GHA said the service charge system would defeat the principles of a prepaid medical plan.

P.S.—

When your day "winds up," unwind your worries. Pick out an easy chair. Pour a matchless PM highball. Share a Pleasant Moment with a Perfect Mixer. Ask for PM de Luxe Blended Whiskey every time. National Distillers Products Corporation, New York, N. Y. Blended Whiskey. 86 Proof. 70% Grain Neutral Spirits.

PM

U. S. Help Back Of Iron Curtain Urged by Peter

London, April 21 (AP).—Former King Peter of Yugoslavia said today Marshall Plan aid should be extended not only to western Europe but to "people working behind the iron curtain and exiles from those countries."

He declared Yugoslavia would overthrow the Tito regime if it were possible to hold a free election, adding, "If we ever had a chance at an election like Italy we would make an even better showing against the Communists."

D. C. Infant Mortality Rates Drop, Still Top Average

Infant mortality rates in the District have followed the national downward trend but are still above the Nation's average.

Statistics released yesterday by Federal Security Agency's National Office of Vital Statistics show that for 1946 the national death rate average for infants under 1 year of age was 33.8 deaths for every 1000 live births.

Comparably, the tables compiled by the District Health Department show the District's rate was 38.1 per 1000 live births.

Statistics on the 1945 rates showed the national average was 38.3 and the District's 45.6 for that year.

Almost three fourths of all infant deaths occur within one month of birth, the Federal statisticians found. The first five days are particularly hazardous.

You are not fined $1,420,000

CHRYSLER AIRTEMP

AND YOU CANNOT APPEAL YOUR HEATING PROBLEM TO THE SUPREME COURT BUT YOU CAN

Go Automatic WITH CHRYSLER AIRTEMP OIL HEATING

NO MONEY DOWN
3 YEARS TO PAY

FINEST ENGINEERING
LOWER OPERATING COSTS
TROUBLE-FREE OPERATION

NO SUB-CONTRACTORS—ONE RESPONSIBILITY

Exclusively Installed & Serviced by
WM. BORNSTEIN & SON, Inc.
2ND & KENNEDY STS. N.W. TA. 5600

VISIT PARIS NOW

while seats are available

Return space guaranteed up to July 15

15 Hours 40 Mins. from U. S. A.

Use by world-proved TWA SKYLINERS from the U. S. A. to:

IRELAND 12 hours
GENEVA 22 1/2 hours
CAIRO 30 3/4 hours
BOMBAY 30 hours

If you're planning a trip overseas, better plan to go soon because round-trip TWA seats will be difficult to get later.

When you go by 4-engined Skyliner, you'll fly the airplane proved by millions of miles of world service along TWA routes from San Francisco to Bombay. And you'll fly with crews seasoned by millions of miles of transworld experience. More than 12,000 international passengers flew TWA during January, February, and March.

36 TWA Atlantic crossings weekly . . . 18 each way!

For reservations, call TWA at REpublic 5400 or your travel agent

TWA TRANS WORLD AIRLINES

U.S.A. • EUROPE • AFRICA • ASIA

TWA is the only U. S. airline direct to Paris

GIN SALE!

BEALE
90 PROOF
Distilled London Dry!

Distilled From 100% Grain Neutral Spirits

Milstone's Low Price!

1.79 FIFTH

Buy a Case at This Low Price!

$21.25 CASE OF 12 BOTTLES!

Sold With a Money Back Guarantee

MILSTONE'S
ACME LIQUOR STORE
Retailers—Importers
927 Penna Ave. N.W.
STORE HOURS Daily from 10 A. M. to 6:30 P. M.
"Original Home of Low Prices"

Want the intimate, inside society news? Read the sparkling column of Mary Van Rensselaer Thayer

They're here!
Come see them!

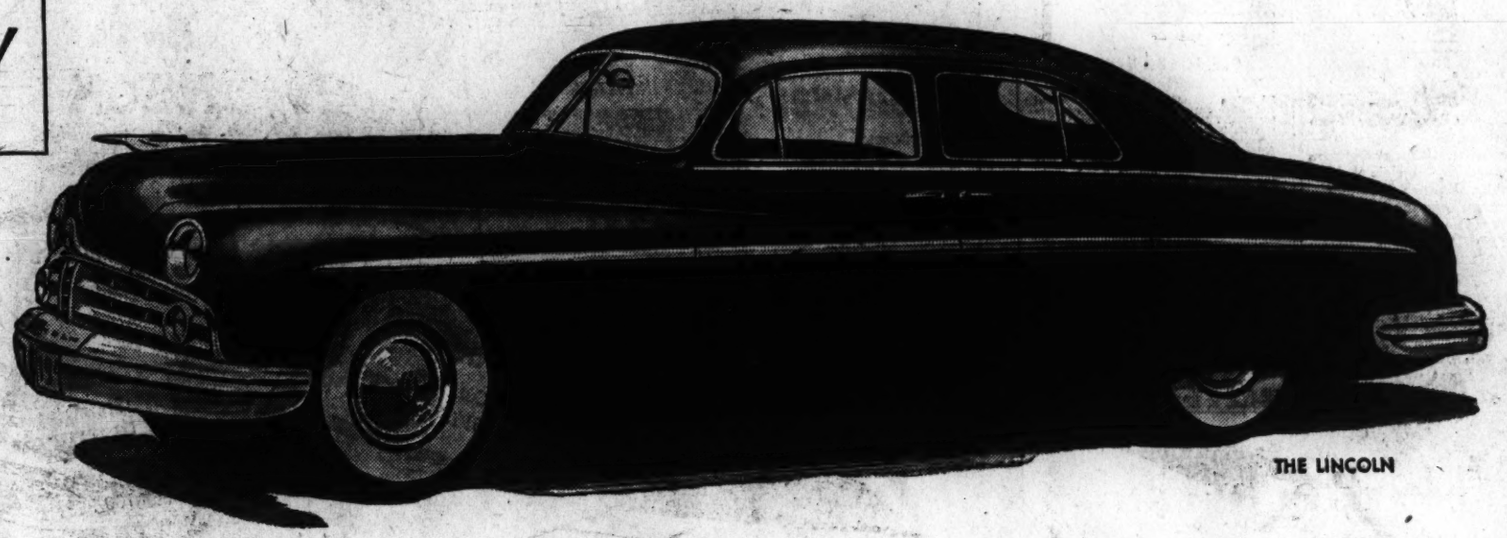

THE LINCOLN

TWO COMPLETELY NEW 1949 Lincolns

IN A CHOICE OF MAGNIFICENT BODY STYLES
AND TWO SEPARATE PRICE RANGES

THE LINCOLN COSMOPOLITAN

Nothing could be Finer
_or Newer!

They took years perfecting! But here at last, in your Lincoln dealer's showroom, are the cars you'll be glad you waited for. Completely new, completely right, these two Lincolns are not only the first 1949 cars in any field... but the biggest news in the fine car field of any year.

New! Right! You'll see it instantly in the lines. Both the new Lincoln and new Lincoln Cosmopolitan have low, sweeping breadth; a hug-the-road look that promises eager fleetness in action.

New! Right! No more perfect engine has ever been built! Completely new, completely proven, it's a masterpiece of engineering art! 8-cylinder, V-type, 152-horsepower strong, it's an engine you can count on for brilliant performance and magnificent strength.

New! Right! Lincoln's completely new spring suspension floats you over the roughest spots! Lincoln's new low center of gravity and new super-balloon tires let you take curves, minus sway!

They're cars to fall in love with on every count right down to their luxurious interior appointments done in timeless taste. Such great cars, such *completely* new cars as these come once in many years. That's why we say: look at Lincoln now!

SEE THE FIRST 1949 CARS IN ANY FIELD AT YOUR LINCOLN-MERCURY DEALER'S

MAYFLOWER MOTORS, INC.
1125 15th Street N.W.
Washington, D. C. RE. 0303

MOORE-DAY MOTORS, INC.
4400 Connecticut Avenue N.W.
Washington 8, D C. OR. 5500

GRADY MOTORS, INC.
4830 Hampden Lane
Bethesda, Maryland OLiver 7400

Montgomery-Stubbs Motors, Inc.
1200 East-West Highway
Silver Spring, Maryland SH. 8040

Shirlington Motor Company, Inc.
2790 S. Arlington Mill Drive
Shirlington Business Center
Arlington, Virginia OL. 4000

High School Coaches Demand Higher Pay

Athletic instructors yesterday told the Board of Education they no longer will coach teams for interhigh competition unless they receive more pay.

A petition from the teachers was presented to the board by Superintendent of Schools Hobart M. Corning.

"We cannot continue to perform these voluntary extra assignments out of school time after September, 1948, unless we are properly compensated for the extra work," the teachers said.

The board referred the petition to Dr. Corning, instructing him to prepare a report comparing the time an athletic teacher spends in coaching duties with extra curricular duties performed by music and dramatic teachers and teachers "who have papers to correct."

In other actions yesterday board members:

Asked the Commissioners to appoint Dr. Corning to the committee that will draw up plans for a loyalty check of District employes including teachers.

Asked the Corporation Counsel to bring charges against Mrs. Edith P. Thomas, 4912 Ames st. ne., teacher at the Carver Elementary School, alleging conduct unbecoming a teacher. Mrs. Thomas was suspended in December after her husband gained a divorce in a suit charging adultery.

Heard a report from Daniel Leonard, director of the District Red Sross Safety Service, on the need to bring up to date first-aid training in the schools.

Retired four teachers with long records of service. They are:

Miss Elizabeth S. Dessez, 3815 Jenifer st. nw., librarian at Western High School, after 42 years.

Miss Gertrude G. Brown, 4424 P st. nw., art teacher at McKinley High School, after 40 years.

Mrs. Lenore M. Howe, 1100 F st. ne., shorthand and typing teacher at Eastern High School, 32 years.

Mrs. Alva McGuire, 1703 North Highland st., Arlington, teacher at the Hyde Elementary School, 30 years.

BANKRUPTCY SALE
ANSLEY RADIO CORP.

Pursuant to an order made by Hon. Charles N. Weelans, Referee in Bankruptcy of United States District Court of New Jersey

A. J. WILLNER
and
HERMAN E. RAPHAEL,
Auctioneers
will sell on
MONDAY, APRIL 26, 1948,
at 11 A. M.
on premises
41 ST. JOES AVENUE, TRENTON, NEW JERSEY

ELECTRIC PIANOS, RADIO PHONOGRAPH COMBINATIONS—PARTS—SUPPLIES— MACHINERY—EQUIPMENT—TRADE NAMES—PATENTS

PIANOS—RADIOS & PARTS:
60 Ansley Dynatone electronic pianos, 63 piano benches, 300 Ansley Dynaphone radio phonograph combinations, 250 record cabinets (mahogany, limed oak, bisque, champagne and maple), 150 complete radio chassis, 100 Webster Model 56 record changers, 3250 Rola and Jensen 8-12 in-speakers with transformers, 25,000 RCA Sylvania-GE tubes, 8200 power transformers, 250.00 variable-electrolytics-tubulars, condensors, 2,000,000 resisters, 1,000,000 sockets, 20,000 potentiometers, 15,000 switches, 25,000 GE pilot lights, 2,000,000 ft. No. 14, 16, 18, 20 bare and covered wire, 1750 yards radio grill cloth, millions of screws, bolts, nuts, washers, rivets, hinges, butts, controls, fuses, brackets and other piano and radio parts. Test equipment, meters, gauges, micrometers and other tools and equipment.

METAL AND WOODWORKING MACHINERY:
2 South Bend lathes, 5 Arbor presses, 7 Delta drill presses, 2 power presses, Buffalo drill press, Walker-Turner radial drill, Walker-Turner multiplate, Alphil spot welder, Pratt & Whitney vertical millers, 4 grinders, 2 hand brakes, power hack saw, 2 planers, 5 Delta sanders, 2 electric bench routers, Delta joiners, 3 Delta-American mortice cutters, 10 gig, table, bench, rip, band saws; 3 air compressors with motors, lot of electric hand tools, Chicago power rivet machine, Sturtevant exhauster with 40-h.p. motor, lot of lacquer, stain, enamel and fillers, lot of mahogany and oak lumber.

OFFICE FURNITURE—EQUIPMENT:
26 walnut and mahogany desks, 41 swivel and office chairs, 14 metal legal and letter files, 7 Royal typewriters, Monroe calculator, 2 electric adding machines, postage meter, 2 safes, 9 floor electric fans, 11 fire extinguishers, 18 fluorescent fixtures, desk lamps, 3 large rooms of carpet, 2 electric water coolers, 2 time clocks and racks and many other items.
Clark Motor Lift Truck
1946 Chevrolet ½-Ton Truck

INSPECTION THURSDAY—FRIDAY, APRIL 22-23
CASH DEPOSIT REQUIRED FROM ALL BUYERS
AUCTIONEERS

A. J. WILLNER, 9 W. Park St., Newark, N. J. Phones: Market 3-5690, 3-5649
HERMAN E. RAPHAEL, 143 E. State St., Trenton, N. J. Ph.: 3-4283, 3-4284
BERNARD L. GREEN, Esq., Trustee, 143 E. State St., Trenton, N. J.
BERGMAN & ROTHBARD, Esqs., Attys. for Trustee, 786 Broad St., Newark, N. J.

Aid . . . to Arthritis And Kidney Sufferers
Mountain Valley Water from Hot Springs, Ark., helps to:—
1-Stimulate Kidney function
2-Reduce excess Uric Acid
3-Soothe Bladder irritation
4-Remineralize the body
This mineral water is delivered right to you. Order a case today.
PHONE ME. 1062
WRITE—904 12th St. N.W.
Ask for Free Booklet "Facts"
Mountain Valley Water
HOT SPRINGS ARKANSAS

The Hecht Co.
WASHINGTON STORE ONLY

MEET IN PERSON . . .
Xavier Cugat
World-Famous "Rumba King"
In our Record Shop
Today, at 2:30 P. M.
7th Floor
Washington Store Only

MR. CUGAT WILL AUTOGRAPH COPIES OF HIS LATIN-AMERICAN ALBUMS AND RECORDS

Single Records 75c
Albums 3.90

MURPHY'S
EMPLOYEES' DAYS
April 22nd THROUGH April 30th

Over 800 Murphy employees have been working weeks to assemble more specials than ever before offered in the history of the Murphy Co. Thousands and thousands of Washington shoppers who know—and buy—outstanding values will get the thrill of their lives during Murphy's Employees' Days. Shop your nearest Murphy Store for many other outstanding values.

CHENILLE BEDSPREADS
• Twin or Full Sizes
• Fluffy Chenille Designs
• All Colors
4.98

PLASTIC APRONS
Solid or print colors. Bib style or tie aprons.
39c

Full Size WASH CLOTHS
Terry Cloth, All Colors
9c ea.

BOUDOIR SHADES
Pinch Pleated All Colors
33c ea.

Rayon Panties
Sizes small, medium, large. Colors, white, tearose. Assorted styles.
3 pairs 1.00

Women's RUBBER GLOVES
Pure Latex, Sizes 7 to 9
reg. 49c 39c pair

Braided OVAL RUGS
Size 17x29 Inches Variegated Colors
88c

Shower Caps
Elastic head band. Gay plastic colors. Fits all head sizes.
19c

MEN'S KERCHIEFS
All White. Large sizes. Hemstitched.
10c ea.

Pure Silk NECK SCARFS
Bright dyed colors.
Reg. 1.98 97c

Dragonette NET CURTAINS
Tailored length. Full Hems.
1.77

Men's WHITE DRESS SHIRTS
Trubenized collar. Full Cut. Broadcloth. Sizes 14 to 15½.
2.44

Kalgor Percales
Fast colors, Gay prints. 36" wide
39c yd.

Stormking CLOTHES LINE
100 FEET
88c

Children's RAYON PANTIES
Lace trimmed. White and tearose. Sizes 2 to 8
55c pr.

Stainless Steel FLAT WARE
FORKS, SPOONS
12c ea.

PLASTIC FILM TABLE COVERS
Size 48x54. Preserve those linens.
25c

Rag Rugs
Washable variegated colors. Size 24x48.
1.44

Children's METAL TRICYCLE
Regular 14.95 10.99

Rubber STAIR TREADS
Size 9x18. Maroon or black.
19c

Plastic GARMENT BAGS
Zipper Closing. New length
1.57

Children's Barefoot Sandals
Sizes 6-13½. Colors, Red, White, Brown.
1.67

Heavy Dish Cloths
THICK-ABSORBENT
2 for 25c

Women's Plastic Umbrellas
Transparent Colors
1.98

Oilcloth BASKET LINER
Colorful Patterns, full size.
63c

Fresh FIG BARS
23c Pound

Children's COTTON PANTS
Double thick crotch, knit legs.
22c pair

Sponge Rubber Kneeling Pads
Size 10x16"
37c ea.

Pure LINEN TOWELING
18 inches wide
Linen white
33c yd.

Paper Towels
Kitchen size. Absorbent, economical.
2 Rolls 25c

Manufacturers' Lot SPECIAL JEWELRY
Values to 1.00 49c Plus tax

Elastic Girdles
Two way stretch panty or garter style. Sizes Small, Medium and Large.
97c

Chenille BATH MAT SETS
Colors, aqua, blue, rose, green, maize. Mat and seat cover.
1.00 set

Galvanized Pails
10 Qt. size. Rustproof. Bail handle.
37c

Patched Wool Rugs
Size 24"x48" Perfectly Matched
1.77 ea.

Decorated Tumblers
9-oz. Sizes
6 for 39c

All Metal DUST PANS
Black, rubber edge.
19c

BUY—U. S. Security Bonds—*America's Security Is Your Security*

G. C. MURPHY CO.

810 SEVENTH ST. N.W.
Between H and Eye Streets

F & G Between 12th & 13th Sts. N.W.

3128 14th ST. N.W.
Open Every Evening

Big Peebles Tract Rezoning Ordered

Prince Georges Commissioners Divide Cheverly Area for Varied Development

Diversified rezoning to provide for industrial, apartment and commercial use of a 103-acre tract near Cheverly, Md., was granted yesterday by Prince Georges County commissioners.

The owner, David Meade Peebles, requested industrial zoning for the entire tract, which is between the Pennsylvania railroad and the Prince Georges Golf and Country Club.

A delegation of 50 citizens from nearby communities, however, opposed the all-industrial zoning, but agreed to the modified plan. The citizens were from North Englewood, Cheverly and Beaver Heights.

Half Industrial

Half of the tract adjacent to the railroad, the commissioners ruled, will be rezoned as industrial in conformance with Maryland-National Capital Park and Planning Commission recommendations, with Peebles agreeing to give an 80-foot-wide strip, bisecting the tract, for extension of Minnesota ave.

On the other side of the avenue extension will be garden type apartments and commercial developments. Peebles agreed also to provide a trip along Beaver Dam branch for park and recreational purposes. Fred W. Tuemmler, county director of planning, said the proposed Annapolis Freeway will divide the proposed industrial zoning from homes in Cheverly.

Other Applications

In other actions, the commissioners approved six applications for commercial zoning, denied one commercial petition, and approved an apartment use zoning, an industrial and for two-family apartment projects.

Commercial zonings approved were: Emma Hagwell, two lots at 6008 Rhode Island ave., Riverdale; Ralph W. Powers, two lots on Odell rd., Roby's Addition to Beltsville; East Washington Railway Co. to commercial and industrial of two strips along the railroad on Eastern ave. and Eade st., near Roosevelt ave., Seat Pleasant; S. F. Richards, two lots on south side of Landover rd. adjacent to Cheverly Theater.

Clarence E. and Lillian B. Price, six lots on Baltimore blvd. near Pontiac st. Berwyn; Lee A. Cohee, portions of two lots fronting on Yale ave., north of Hartwick rd., College Park, the remaining portions to be utilized for off-street parking.

The application denied was that of Robert H. Hooe, asking commercial zoning for a part of a lot on Riverdale rd., at Auburn ave., Wildercroft, which the park and planning commission and four residents of the neighborhood had opposed.

Branchville Decision

The application of Frank M. Stephen, attorney for O. B. Zantzinger, jr., asking industrial zoning for three acres at the southwest corner of Greenbelt rd. and Baltimore & Ohio Railroad, Branchville, was approved.

Elmer Gardens, Inc., was granted appartment classification for two tracts on Hamilton st. between Edmonston rd. and 56th ave., near Rogers Heights.

Two-family dwelling rezonings were granted to Adelena W. Robinson on three lots on 49ths st. north of Bensing rd., Hillside, for which apartment use had ben requested; Archie F. and Hilda M. Poole on the lot at 5307 41st pl. Hyattsville Hills; Lola R. Edlavitch on six and one-half acres along Northwest Branch between Brentwood and Hyattsville; and Harry Poretsky on property on Riggs rd. between Shidan st. and Somerset pl., Chillum Terrace.

Legion Auxiliary Sponsors Tick Shots

Leonardtown, Md., April 21 (Spl.). The American Legion Auxiliary Post Stalling Williams No. 206 of Calvert County has announced it will administer tick fever vaccine. Dr. Hugh Ward of the county health department is sponsoring the prevention campaign.

Those wishing to be inoculated may call Sadie Stallings at West Beach, Md. Phone NB. 193-R for appointment.

Fairfax Supervisors Uphold Clinic Eviction Order

Fairfax County Board of Supervisors yesterday upheld a ruling ordering the Alexandria Mental Health Clinic to vacate Wellington Villa, on grounds its location violates county zoning regulations.

The County Zoning Board of Appeals ordered the clinic to move last month, but the decision was appealed to the supervisors. The ruling gives the clinic 100 days to move.

The clinic moved into Wellington Villa last December, unable to locate office space in Alexandria. The building, which they rent for $1 a year, is on land zoned "rural residence."

Residents objected to the location on grounds it might be an "opening wedge" for commercialization of the residential area.

The clinic is financed by the Alexandria Community Chest and State and Federal Governments.

The supervisors postponed action on the budget. Supervisor G. Wallace Carper was absent. The budget must be adopted by April 30.

Finn Ronne to Speak

Commander Finn Ronne will discuss and show films of his 15-month expedition to the Antarctic at a special session of the American Geophysical Union at 8:15 tonight in the auditorium of the National Museum, Constitution ave. at 10th st. nw.

Curtis Brothers
RUG CLEANING
MOVING STORAGE
CURTIS BROTHERS get around
SERVICE all over town!
TR. 3471

HEMORRHOIDS TROUBLE?
For Quick Relief
DON'T DELAY ANY LONGER! Now, a doctor's formula you can use at home to relieve distressing discomfort of piles—irritation due to piles. Tends to soften and shrink swelling. Use this proven doctor's formula. You'll be amazed at its speedy action relief. Ask your druggist today for Thornton & Minor's Rectal Ointment or Suppositories. Follow label instructions. For sale at all drug stores.
In Washington at Whalen's and Lizette's.

"Keep Rollin' with Nolan"
NOLAN AUTOMOBILE LOANS
PROCURED
Favorable Rates
No Indorsers
1152 New York Ave. N.W.
BROKER
Greyhound Bus Terminal
RE. 1300
Open 'Til 9 P.M.

Peoples has the way to stop FALSE TEETH BREATH!
Wonderful new cleanser removes odor-producing film 5 TIMES FASTER
• Why risk offending with "denture breath" when you can get Plato at Peoples! This amazing new cleanser cuts through film 5 times faster—forces out "bad-breath bacteria" caught in crevices where brushing may not reach. And Plato DOUBLE deodorizes! Your plate tastes extra fresh! Only 39¢ at Peoples!
Plato
GET IT TODAY AT
PEOPLES DRUG STORES

Read this List!
You'll find a "Thrifty" store conveniently located near you!

NORTHWEST
KEYSTONE LIQUOR STORE
2104 Pennsylvania Ave. N.W.
REpublic 1914
THE CALVERT SHOP
2312 Wisconsin Avenue
3 doors south of Calvert Theater WO. 0300
ACME LIQUOR SUPPLY CO.
1400 North Capitol Street
MIchigan 4200
MUDRICK'S
14th and Irving Street N.W.
NOrth 2000
MID-CITY LIQUOR STORE
1216 Thirteenth Street N.W.
METropolitan 3000
ONTARIO LIQUORS
1733 Columbia Road N.W.
(Cor. Columbia & Ontario Rd.) CO. 3303
DIXIE LIQUOR STORE
3429 M Street N.W.
Opposite Key Bridge AD. 7713
CIRCLE LIQUORS
5500 Connecticut Ave. N.W.
(At Livingston St.) WOodley 0600
SHERMAN AVE. LIQUOR STORE
2901 Sherman Avenue N.W.
Cor. Harvard St. & Sherman Ave. CO. 3040
Hillco Market & Liquor
2016 Fourteenth Street N.W.
(14th and U Streets) DUpont 9030
JEFFERSON LIQUOR
5303 Georgia Ave. N.W.
(at Ingraham Street) RAndolph 1010
TOKAY LIQUORS, INC.
417 Eleventh St. N.W.
(Opposite Evening Star Bldg.) DI. 2242
PENN WINE & LIQUOR
1705 Pennsylvania Ave. N.W.
NAtional 3215
CLIFTON LIQUORS
2502 Fourteenth Street N.W.
Corner 14th & Chapin St. COlumbia 2090

NORTHEAST
ROSE'S LIQUOR STORE
830 Bladensburg Road N.E.
ATlantic 7777
Weltman's Wines & Liquors
3935 Minnesota Ave. N.E.
(Opposite Senator Theater) TRinidad 5000
COLUMBIA WINE & LIQUOR
1151 Bladensburg Road N.E.
FRanklin 6666
HAMLIN LIQUOR CO.
1812 Rhode Island Ave. N.E.
DUpont 4050

SOUTHEAST
Alley's Fort Davis Liquor Co.
3847 Alabama Avenue S.E.
Top of Ft. Ave. Hill S.E. Vlster 2400
AVENUE WINE & LIQUOR
2318 Pennsylvania Ave. S.E.
LIncoln 4400
Anacostia Thrifty Store
1205 Good Hope Road S.E.
ATlantic 3610

SOUTHWEST
GLOBE LIQUORS
620 Seventh Street S.W.
METropolitan 3796
WOHL'S, Inc.
624 Fourth Street S.W.
NAtional 6666

← There's a "Thrifty" Store in Your Neighborhood

THRIFTY BEVERAGE STORES

"Thrifty's" Low Price
LaBoheme
TABLE WINE
39¢ FIFTH
3 for $1
Special
Nationally famous Burgundy table wine. 11 to 14% by volume.
At "Thrifty" Stores

Scoop!
Low "Thrifty" Price
Merchants DRY GIN
1.99 Fifth
This is a real bargain at this low price! Distilled from 100% pure grain neutral spirits. 90 proof.
At "Thrifty" Stores

Look at that price for a real "Thrifty" buy
4-Year-Old Straight Whiskey in this Blend
Glendale Whiskey
1.99 FIFTH
Case of 12 Fifths, $23.75
Only at a "Thrifty" store could you get such a buy! Stock-up while you can. 25% straight whiskey; 75% grain neutral spirits. 80.6 proof.

Tru-Blu or Nat'l Bohemian
BEER
In Throwaway Bottles
2.49 CASE
No Deposit! No Returns!

ROKEACH KOSHER WINES
FIFTH
69¢
3 Fifths $2
Special
For Passover. Excellent Concord and Malaga wine that makes any meal taste better. 11 to 14% by volume.
At "Thrifty" Stores

Bottled-In-Bond
Old Blue Springs
KENTUCKY BOURBON
3.99 FIFTH
Bottled-in-Bond straight Kentucky bourbon. 100 proof.
At "Thrifty" Stores

4½ Years Old
C&J MARYLAND STRAIGHT RYE
3.89 FIFTH
Here's Famous Maryland straight at its best! 86 proof.
A "Thrifty" Feature

Imported by SCHENLEY
Kintore SCOTCH
3.99 Fifth
Imported by Schenley. Mellow, aged Scotch that is 86 proof.
At "Thrifty" Stores

Girard or De La Chaume
IMPORTED COGNAC
3.98 FIFTH
Special
Bottled in the leading cognac district of France. Your choice of either brand. 86 proof.
At "Thrifty" Stores

Chateau Thiery
Champagne & Sparkling Burgundy
1.99 FIFTH
Special
Sparkling Burgundy and Champagne. Natural fermentation. 11 to 14½ by volume.
A "Thrifty" Feature

CANNED BEER
Lebanon Valley
No deposit . . . no returns! Tasty, tangy, delicious beer.
2.49 CASE

In Handy Throw-Away Bottles!
COLONIAL BEER
Here's a mellow aged beer at a very modest price. No returns . . . no deposit.
1.99 CASE

5 and 7-year-old straight whiskies
Monticello Whiskey
3.39 FIFTH
You'll find it compares in taste and aroma to much higher priced whiskies. By one of America's largest distillers. 35% straight whiskey. 65% grain neutral spirits. 86.8 proof.
At "Thrifty" Stores

Imperial Gold Medal 8-Year-Old
SCOTCH
4.95 FIFTH
A LOW PRICE! Blended and bottled by the world - famous Cockburn & Co., established 1796. It's 8 years old; 86 proof.
At "Thrifty" Stores

Merchants Kentucky Straight Bourbon
3.99 FIFTH
5 - year - old straight Bourbon, distilled in Kentucky. 86 proof.
At "Thrifty" Stores

CALIFORNIA Garden Deluxe WINE
99¢ Full Quart
Special
Made from grapes especially selected by trained buyers. Choice of Port, Sherry and Muscatel. 20% by volume.
At "Thrifty" Stores

CASH AND CARRY ONLY — WE RESERVE THE RIGHT TO LIMIT PURCHASES IN SOME INSTANCES

Coan Smashes 3-Run Homer, Nats Win Again, 6-3

This Morning

—With Shirley Povich

THE SEASON hasn't opened yet for Yogi Berra of the Yankees but it could happen any day now that his wounds are healing. The Yogi, who is built like a fireplug, could hardly be called the brittle type but the Yankees are never surprised when he's a medical case. Berra is their No. 1 catcher and also their No. 1 patient.

POVICH

Right now Yogi is burdened with a split throwing hand, something he picked up in Birmingham a couple of weeks ago. He was behind the bat, as the battery mate of Joe Page, but he didn't catch anything. The first pitch Page threw was fouled off. The second one tore into Berra's bare hand and whacked him out of the season's opener.

He broke the same hand at Newark a couple of years ago. That was the same season he got himself spiked in the head of all places. He was out of the lineup for 15 days this spring after twisting his ankle in a slide against the Dodgers at Clearwater, and the first day he returned to the lineup he was struck on the same ankle by a foul off his own bat and was hors de combat again.

THE YANKEES are a less somber outfit whether Berra is in the ball game or on the bench. They call him Little King Kong and prod him into the little Yogi-isms that they like to retell around the circuit. Like the time Berra was boasting about his new car and saying "I made 200 miles in two hours wid it."

There was some skepticism about that kind of speed, even in a new car and Yogi at the wheel, and Bucky Harris said it wasn't possible. "Why not?" countered Berra, "I was averaging 60 miles an hour all the way."

He's a favorite with his Yankee teammates and he goes big in St. Louis, too, where he's a home-town boy. Like the night in St. Louis last summer when his old pals from Dago Hill presented him with a traveling bag in home plate ceremonies and Yogi, quite overwhelmed, stepped to the microphone and malapropped "I want to thank everybody for making this night necessary."

IN WASHINGTON this week, Yogi bought his girl an engagement ring. They're going to be married at the end of the baseball season, he says. He tells the Yankees all about his girl. One of 'em asked him if she really loved him and Yogi said yeah, he guessed so, "but she's never seen me in the day time."

It's going to be a double wedding, in St. Louis, he says. He and Joe Garagiola, the Cardinals' catcher, are going to the altar with their brides on the same day. That is not surprising either. Berra and Garagiola are no kin but they have more in common than any two players who ever came into the big leagues, it seems.

Berra and Garagiola came off the lots in the same Italian section of St. Louis. Their fathers work in the same brickyard, their brothers work in the same Italian restaurant. They both got tryouts with the Cardinals and they both had a great first year in the majors. They both ended up as catchers.

THE YANKEES had him on their Norfolk, Va., farm in the Piedmont League when one day they suddenly began to take notice of him. During one two-game series he drove in the unheard of total of 23 runs all by himself, and they promoted him to Newark as an outfielder. They brought him up to the Yanks last spring as an outfielder, discovered he could catch, too, and he finished up as their regular catcher.

In the World Series, the Dodgers stole everything except Berra's chest protector and the rumor was that he foiled them in that respect by having it tatooed on himself. He had a bad series, but in his completely uninhibited way he explained everything satisfactorily to all interviewers by saying, "Jeez, weren't you ever scared yourself?"

Branch Rickey invited Berra to the Cardinals' training camp before the war, along with Garagiola. He kept the latter as a prospect, but turned Yogi loose, saying, "He'd never be a big league ballplayer." Yogi relates that story himself, adding, "You know, I never did think that guy was telling the truth."

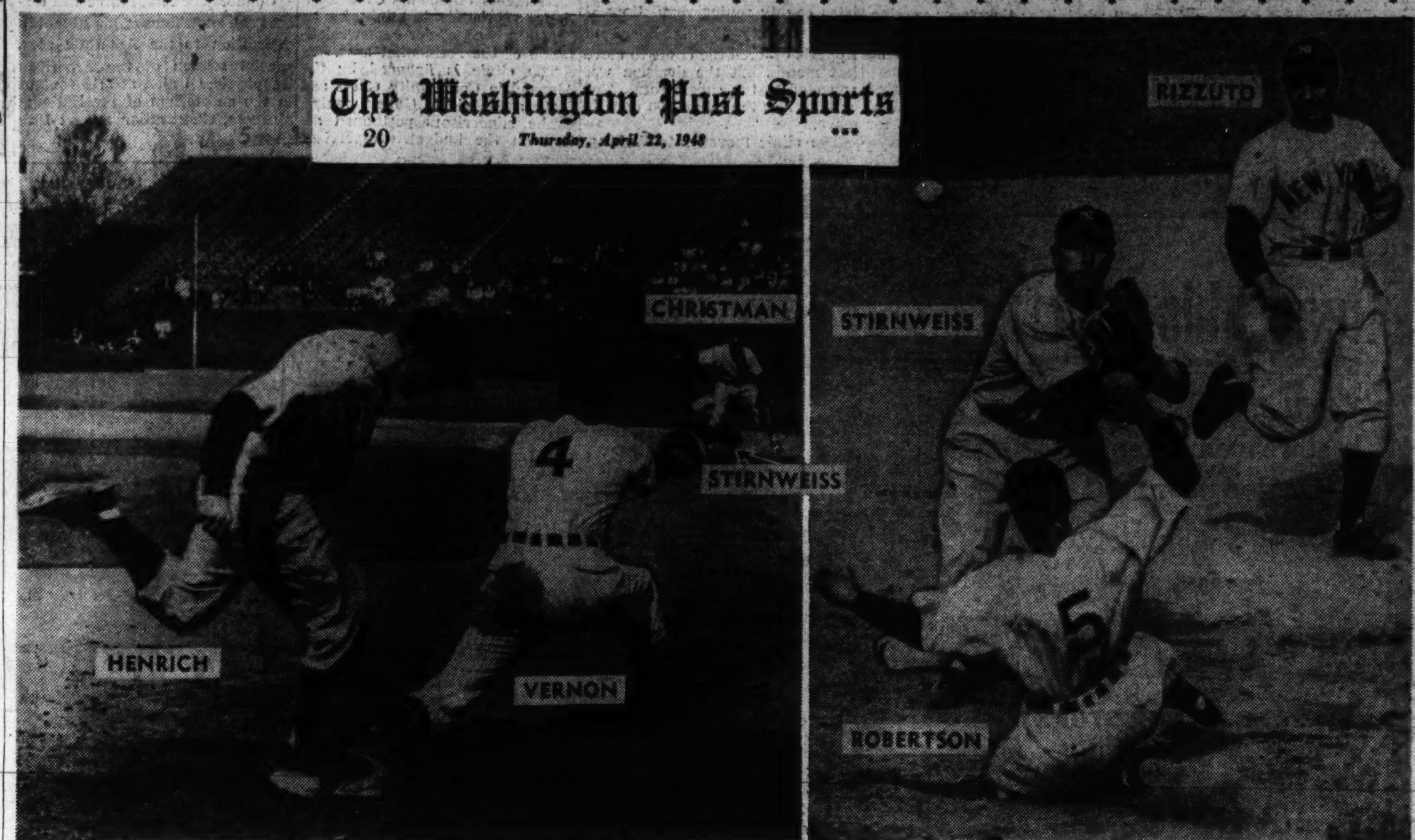

By Charles DelVecchio—The Washington Post

NATS MAKE DOUBLE PLAY—Mickey Vernon receives the ball from Mark Christman a step ahead of Tommy Henrich and two Yanks are blotted out in the third inning of yesterday's game. Henrich rapped a bounder to the box which Mickey Haefner threw to Christman, who forced George Stirnweiss and rifled to Vernon to complete the twin killing

Associated Press Photo

AND SO DO THE YANKEES—After taking Phil Rizzuto's toss and stepping on second to force Sherry Robertson, Yankee George Stirnweiss completes the double play by throwing to First Baseman Steve Souchock in time to nip Mark Christman. Christman grounded to Rizzuto to set up the play. This action occured in the second inning of the Griffith Stadium game which the Nats won, 6-3

DiMag Hits 440-Foot Home Run For Yankees

By Shirley Povich
Post Reporter

The Yankees made the most hits yesterday but Gil Coan made the best hit—a three-run swat over the right field wall—and the slightly amazing Nats won another ball game, a Gil-edged 6-3 victory.

Coan's home run wasn't the longest blow of the afternoon. Joe DiMaggio claimed that one with a fierce blast against Mickey Haefner that settled into the dead center bleachers 440 feet distant, but Coan's wallop was the most productive.

It occurred in the third inning when the Nats were struggling to dig out of a 2-1 deficit and two were on base. It was a case of extremes by Coan who had struck out ingloriously in the first inning. On this next trip he lined one of Vic Rachi's pitches on a hurried flight far beyond the high fence.

Haefner went all the way to be the winning pitcher despite nine Yankee hits against the Nats' seven. They rapped him for two runs in the first inning but got no more until they stirred up a one run rumpus in the ninth.

Nat Fielding Is Supurb

Haefner didn't exactly baffle the Yankees all the way. The Nats rescued him with fielding feats that transported the 6905 customers, particularly the contribution of Earl Wooten in center field in the sixth inning.

Little Wooten dashed the Yankees' hopes on a tremendous drive by Bill Johnson with Lindell on second base. The ball headed for the fence in deepest center, and so did Wooten. Three times Wooten took backward glances on the dead run and ended with his shoulder blades against the fence and the ball secure in the webbing of his outstretched glove for a one-hand catch that was incredible.

Haefner also owes a nod to Eddie Yost, who, showing no trace of his opening-game jitters, robbed Johnny Lindell and Phil Rizzuto of hits in the eighth and ninth to help Haefner over the hump in those innings.

Yanks Takes 2-0 Lead

DiMaggio's homer with two out after Stirnweiss singled moved the Yankees into a 2-0 lead in the first inning, but Mark Christman averted even a worse fate for Haefner with a one-hand pickup of Henrich's drive. Souchock tripled off the wall in center following DiMaggio's homer, but was stranded.

The Nats for the third straight day also scored in the first inning. Al Kozar's fly ball rode the high wind to the right-field wall for a double and after Vernon walked, Wooten's single to center with two out, got Kozar home. Vernan ran the Nats out of the inning when he insanely tried to take third on Joe DiMaggio's throwing arm.

Yost and Kozar set the stage for Coan's homer in the third by drawing a walk and singling to left, respectively. The Nats, not content with a 4-2 lead, piled two more runs into the inning. Vernon walked and all hands were safe when Vernon beat Souchock's throw to second on Wooten's bunt. Robertson sacrificed, and Christman singled to center for the fourth and fifth runs of the inning.

That's all the Nats ever did get. Karl Drews relieved Raschi from that point and held the Nats to one hit—Kozar's seventh inning single—for the rest of the day.

Ferrick and Thompson were warming up on the sidelines in the eighth and ninth when the Yanks started to become obstreperous. With one out and one on in the eighth, however, Yost made a leaping catch of Lindell's line drive to get Haefner out of trouble.

In the ninth, Johnson singled with one out, and Yost again defanged the Yanks. Rizzuto laid down a neat bunt but Yost, with a one-hand pick-up and throw from off-balance whipped him out at first. A single by Niarhos scored Johnson, and pinch hitter Charley Keller drew a walk. But Haefner got out of trouble completely on Stirnweiss' soft fly to Robertson.

Bums Use 24 Players, But Bow, 9-5

New York, April 21 (AP).—The New York Giants outscrambled Brooklyn today, 9-5, in a three-hour travesty of major league baseball in whic hthe Dodgers set a new record by using 24 men.

Manager Leo Durocher threw everybody but the bat boy into the fray.

Five homers, three by Dodgers, were unloaded to the amusement of 21,388 spectators. Big Jawn Mize obliged with No. 1 of the season and Sid Gordon also hit one into the seats for the Giants. Arky Vaughan hammered two, one inside the park, and Carl Furillo banged the third for Brooklyn.

Sheldon Jones, Manager Ott's hope to bolster his weak pitching corps, wa sawarded the decision although he needed help from reliable Ken Trinkle in the eighth. Ralph Branca, knocked out in the second, was the Brooks' loser.

Durocher's use of 24 players bettered the old mark for a nine-inning game. It, of course, also was held by Brooklyn against the Giants in 1937.

Brooklyn	AB	H	O	A
R'inson,2b	2	0	1	0
Miksis,2b	1	0	0	1
cSnider	1	0	0	0
R'zotti,2b	0	0	1	1
eRackley	1	0	0	0
Mauch,2b	0	0	0	0
Vaughan,lf	4	2	2	1
Ward,1b	5	2	6	1
Furillo,cf	5	3	2	0
Reese,ss	4	1	2	1
Whitman,rf	4	1	2	0
Cox,3b	4	1	0	0
Hodges,c	2	0	7	2
aJ'gensen	0	0	0	0
Edwards,c	1	1	0	0
fPalica	0	0	0	0
Bragan,c	0	0	1	0
Branca,p	0	0	0	0
Ramsdell,p	2	0	0	1
Roe,p	0	0	0	0
bReiser	0	0	0	0
Hall,p	0	0	0	1
dH'manski	0	0	0	0
Banta,p	0	0	0	1
Totals	36	11	24	10

New York	AB	H	O	A
Conway,2b	4	0	4	5
L'kman,lf-cf	3	0	3	0
Thomson,cf	0	0	0	0
Gordon,lf	5	1	1	0
Mize,1b	5	2	11	2
Marshall,rf	3	2	1	0
Cooper,c	3	1	3	1
Lohrke,3b	3	2	1	3
Rhawn,ss	3	1	1	2
Jones,p	2	2	0	2
Trinkle,p	1	0	2	0
Totals	32	11	27	15

aWalked for Hodges in seventh.
bWalked for Roe in seventh.
cFlied out for Miksis in seventh.
dWalked for Hall in eighth.
eGrounded out for Ramazzotti in eighth.
fRan for Edwards in eighth.

Brooklyn	100 001 030—5	
New York	020 112 03x—9	

Errors—Reese, Mize, Rhawn, Whitman. Runs batted in—Vaughan (2), Mize, Jones, Conway, Rhawn (2), Gordon, Lohrke, Furillo (2) Edwards Trinkle. Two-base hits—Whitman, Marshall (2), Lohrke. Home runs—Vaughan (2), Mize, Gordon, Furillo. Sacrifices—Jones, Marshall. Double plays—Cooper to Conway, Rhawn to Conway to Mize, Conway to Mize. Left on bases—Brooklyn, 8; New York, 14. Base on balls—Branca, 3; Ramsdell, 3; Roe, 1; Jones, 3; Hall, 2; Banta, 4; Trinkle, 1. Strikeouts—Jones, 3; Branca, 1; Ramsdell, 4; Roe, 1. Hits—Branca, 3 in 1⅓; Ramsdell, 4 in 3⅔; Roe, 3 in 1; Hall, 0 in 1; Banta, 1 in 1; Jones, 10 in 7⅓; Trinkle, 1 in 1⅔. Passed balls—Hodges, Bragan. Winning pitcher—Jones. Losing pitcher—Branca. Umpires—Boggess, Henline and Stewart. Time—3:01. Attendance—21,388 paid.

Vander Meer Wild, Cards Trip Reds, 5-2

St. Louis, April 19 (AP).—Johnny (No-Hit) Vander Meer couldn't find the plate today, and the St Louis Cardinals made it two in a row over the Cincinnati Reds with a 5-2 victory. Vandy issued 12 walks before he was relieved by Harry Gumbert in the eighth.

The 4045 fans who braved the chilly weather were rewarded with a fine performance by big Red Munger, who yielded only five hits.

Second Baseman Red Schoendienst became the first Cardinal casualty of the young season, leaving the game with a sprained thumb in the fourth when Hank Sauer's line drive caromed off his glove for a safety. The injury was ont considered serious.

Whitey Kurowski and Enos Slaughter sparked the Redbird attack with two hits each.

Cincinnati	AB	H	O	A
B'holtz,rf	4	1	4	0
Wyrostek,cf	4	0	1	0
Hatton,3b	3	1	0	1
Sauer,lf	3	1	3	0
Young,1b	4	0	9	3
Mueller,c	4	1	1	1
Adams,2b	4	1	4	4
Stallcup,ss	4	0	2	1
V.Meer,p	3	0	0	1
Gumbert,p	0	0	0	0
Totals	33	5	24	11

St. Louis	AB	H	O	A
Dusak,cf	3	0	7	0
S'dienst,2b	1	0	1	0
LaPointe,2b	3	1	3	2
Musial,rf	3	0	2	0
Kurowski,3b	3	2	0	1
Sl'ghter,lf	4	2	4	0
Jones,1b	4	1	7	1
Wilber,c	1	0	1	0
Marion,ss	3	0	1	2
Munger,p	2	1	1	4
Totals	27	7	27	10

Cincinnati	000 100 100—2
St. Louis	000 002 12x—5

Errors—Hatton, Vander Meer, Kurowski, Sauer. Runs batted in—Mueller, Jones (2), Stallcup, Kurowski, Slaughter. Two-base hit—Adams. Sacrifices—Wilber, Munger, Dusak. Double plays—Stallcup to Adams to Young, Hatton to Adams to Young. Left on bases—Cincinnati, 6; St. Louis, 13. Base on balls—Vander Meer, 12; Munger, 2. Strikeouts—Vander Meer, 1. Hits—Vander Meer, 6 in 7⅓; Gumbert, 1 in ⅔. Losing pitcher—Vander Meer. Umpires—Gore, Robb and Pinelli. Time—2:04. Attendance—4045.

Colonial Net Team Blanked by Virginia

George Washington University's tennis team was shut out, 9—0, yesterday by the University of Virginia at Kenwood Country Club. The loss was GW's second in three matches this season.

Singles—Rixey (V) defeated Hoyt, 6—2, 6—2. Horsley (V) defeated Klentz, 6—3, 6—4. Valentine (V) defeated sWise, 6—1, 6—1. Bain (V) defeated Fay, 6—2, 3—6, 6—1. Munoz (V) defeated Kerhenbaum, 6—4, 6—4. Zinton (V) defeated Nelson, 6—2, 6—1.

Doubles—Rixey-Horsley (V) defeated Hoyt-Fay, 6—3, 6—1. Bain-Valentine (V) defeated Klentz-Nelson, 6—3, 6—2. Munoz-Prather (V) defeated Kerhenbaum-Weiss, 6—2, 3—6, 6—3.

Ben's 'Happy' at Navy

Caps Try to Replace Auerbach; Carnevale Turns Down Offer

The Washington Caps recently tried to replace Arnold (Red) Auerbach as coach of the local professional basketball team.

Although Owner Mike Uline denied it last night, The Washington Post learned that the job was offered to Ben Carnevale, Naval Academy coach, who rejected the offer.

From Annapolis, Carnevale admitted he had been offered the position but "after thinking about it for a week I decided not to accept it. They made me a very flattering offer, but I'm very happy at the Naval Academy."

Won't Say He's Retaining Red

Although he branded the Carnevale story as "not true," Owner Uline would not say that he planned to retain Auerbach, whose contract comes up for renewal shortly.

"We don't plan a change, at this time," he added, "but Carnevale is a mighty fine coach."

Auerbach, 31-year-old former GW basketball star who led the Caps to the Eastern Division championship in his first season as coach in 1947, said he had heard nothing about it.

Auerbach was in conference with Uline as late as yesterday afternoon and said Uline did not mention the subject in their talk.

Since the close of the season, Auerbach has busied himself attending college tournaments and scouting ballplayers.

Auerbach Surprised

News that Carnevale had been offered his job came as a great surprise to Auerbach. Although he admitted that he hadn't discussed his job with Uline, Auerbach said not once has he been led to believe that the would not be retained.

Auerbach was chiefly responsible for professional basketball coming to Washington and also is credited with providing the Caps with the two fine teams they have had.

It was he who sold Uline on the idea of pro basketball for Washington and he also rounded up Bob Feerick, John Mahnken and Bones McKinney for the nucleus of the Caps.

Red Rounded Up Stars

In his first year as a pro coach, Auerbach guided the Caps to 49 victories in 60 games, although his team was eliminated in the first round of the championship playoffs.

This season his team finished with a 28-20 record in the Western Division, a better showing than Philadelphia, which won the Eastern championship.

Although they tied Baltimore and Chicago for second place in the Western bracket, the Caps were ousted by the Stags in the elimination series for a playoff berth.

Cub Rally Tops Pirates, 6-3

Pittsburgh, April 21 (AP).—Pushing over five runs in the last two innings, the Chicago Cubs defeated the Pittsburgh Pirates 6-3 today before a chilled crowd of 5,555.

Hank Borowy and Ernie Bonham, former teammates on the New York Yankes, were the starting hurlers but both were knocked out. Borowy got credit for the Cubs victory, however. He was relieved in the ninth after the Pirates had scored once and filled the bases with two out.

Bonham also left the hill in the ninth. His successor, Forrest Main, gave up one single for a run and walked in two others. The Cubs scored their first three runs on homers by Bill Nicholson and Andy Pafko.

Chicago	AB	H	O	A
Schenz,2b	4	2	3	1
Waitkus,1b	5	2	12	2
Jeffcoat,cf	5	1	5	0
Pafko,3b	5	2	2	4
Aberson,lf	4	0	1	0
N'olson,rf	4	2	1	0
McC'ough,c	4	0	0	0
Smalley,ss	4	0	2	4
Borowy,p	4	2	1	5
Chipman,p	0	0	0	0
Totals	39	11	27	16

Pittsburgh	AB	H	O	A
Rojek,ss	4	0	2	6
Westlake,cf	4	2	4	0
Kiner,lf	3	0	2	0
Walker,rf	5	2	2	0
Gustine,3b	3	2	1	2
Stevens,1b	4	1	6	2
Basgall,2b	1	0	4	0
M'taugh,2b	3	1	1	0
Kluttz,c	2	0	4	0
Bonham,p	3	0	1	1
Main,p	0	0	0	0
aWest	1	1	0	0
Totals	33	8	27	11

aSingled for Main in ninth.

Chicago	010 000 023—6
Pittsburgh	000 000 111—3

Runs—Schenz, Waitkus, Jeffcoat, Pafko, Nicholson, Borowy, Westlake, Walker, West. Errors—Bonham, Rojek. Runs batted in—Nicholson, 2; Stevens, Pafko, 2; Gustine, Waitkus, Aberson, Westlake. Home runs—Nicholson, Pafko. Stolen bases—Jeffcoat, Pafko. Sacrifices—Schenz, Gustine. Double play—Waitkus to Smalley to Waitkus. Left on bases—Chicago, 10; Pittsburgh, 10. Base on balls—Borowy, 6; Bonham, 1; Main, 2. Strikeouts—Bonham, 4. Hits—Bonham, 10 in 8⅓; Main, 1 in ⅔; Borowy, 9 in 8⅔; Chipman, 0 in ⅓. Winning pitcher—Borowy. Losing pitcher—Bonham. Umpires—Conlan, Reardon and Goetz. Time—2:16. Attendance—5555.

Navy Netters Bow

Annapolis, Md., April 21 (AP).—A strong William and Mary tennis team defeated Navy today, 9-0. The visitors took each match in straight sets.

Tiger Run In 8th Tops Chisox, 4-3

Chicago, April 21 (AP).—Detroit retained its place among the American League's unbeaten teams here today by using an eighth-inning run to nip the Chicago White Sox, 4-3, for the Tigers' second straight triumph.

Rookies George Vico and Connie Berry played an important part in the Tigers' success. Vico tripled the first time up in the third and scored on Bob Swift's single. Berry held his fire until the eighth when he opened with a single off Earl Harrist, second Chicago pitcher.

Starter Dizzy Trout checked the White Sox on three hits until the Chicagoans rallied to tie the score with three runs in the seventh.

Detroit	AB	H	O	A
Berry,ss	3	1	3	2
Mayo,2b	3	1	1	2
Evers,cf	4	3	3	0
W'field,lf	2	0	3	0
Wertz,rf	2	1	3	0
Kell,3b	4	0	1	1
Vico,1b	4	1	8	2
Swift,c	4	2	8	2
Trout,p	2	0	1	0
Overmire,p	1	0	0	1
Totals	29	9	27	10

Chicago	AB	H	O	A
K'loway,2b	4	1	4	5
Appling,3b	3	0	1	7
Lupien,1b	4	2	15	0
Kennedy,rf	4	0	0	0
Wright,lf	4	2	2	0
Wallaesa,ss	4	0	1	3
Philley,cf	3	1	1	1
Robinson,c	4	1	3	2
Grove,p	2	0	0	0
aDeising	0	0	0	0
bWeigel	0	0	0	0
Harrist,p	0	0	0	0
Totals	32	7	27	18

aBatted for Grove in seventh.
bWalked for Deising in seventh.

Detroit	002 001 010—4
Chicago	000 000 300—3

Runs batted in—Swift, Mayo, Wertz, Wright, Robinson (2), Evers. Two-base hits—Kolloway, Lupien (2), Robinson. Three-base hit—Vico. Sacrifices—Trout, Mayo. Double plays—Kolloway to Wallaesa to Lupien; Swift to Mayo; Appling to Kolloway to Lupien; Wallaesa to Kolloway to Lupien. Left on bases—Detroit, 5; Chicago, 5. Base on balls—Trout, 2; Overmire, 1; Grove, 3; Harrist, 2. Strikeouts—Trout, 5; Grove, 3; Overmire, 1. Hits—Trout, 6 in 6⅔; Overmire, 1 in 2⅓; Grove, 7 in 7; Harrist, 2 in 2. Wild pitch—Overmire. Winning pitcher—Overmire. Losing pitcher—Harrist. Umpires—Passarella, Boyer and Rommel. Time—2:01. Attendance—2613.

7 Errors Account For Howard Loss

Madison, N. J., April 21.—Howard University of Washington committed seven errors here today to hand Drew University a 12-7 victory. It was the fifth loss in seven games for the Bisons who were led by Bill Anthony's three singles and Jim Monteiro's five runs bated in.

Howard	203 000 002—	7	11	7
Drew	150 014 01x—12		11	1

Harris and Christian; Nefusil and Bannon.

Bolling Field Routs ATC Nine by 9-3

Bolling Field won an easy 9-3 decision from Army Transport Command yesterday at the winners' diamond. Rufe Crawford, Walt Robertson and Tom Harrison hit home runs for the winners, who made 12 hits. It was the first win in two games for Bolling Field.

Across the Nation

Jacobs Back, Sees $1,000,000 Gate for Louis-Walcott Fight

New York, April 21 (AP).—"Uncle Mike" Jacobs is back to take over his boxing empire again—none too soon—and he still can scent a million-dollar gate two months away.

From now until June 23, when Joe Louis and Jersey Joe Walcott fight again for the heavyweight title, Mike expects to be on hand every day if possible, guiding the advance sale of his pasteboards, an art at which he has known no equal.

This is the first time the old king of fight promoters has attempted to take hold again since he suffered a paralyzing stroke more than 14 months ago.

He has been in Florida most of the past winter, gradually regaining his strength. He still is not a completely well man, but the Twentieth Century Sporting Club needs him back rather desperately, and Uncle Mike knows it.

Sharkey Is Reel Good

Sebago Lake, Me., April 21 (AP).—Jack Sharkey is still a champion—with rod and reel.

The former holder of the world's heavyweight boxing title caught a 10-pound, 2-ounce landlocked salmon today near the entrance to Sebago Lake. The prize was the largest reported hooked in southern Maine this season. It is 28 inches long and 18 inches in girth.

Peace, It's Wonderful

Hornell, N.Y., April 21 (AP).—If front office harmony has anything to do with winning baseball games, the Cornell Maple Leafs of the Class D Pony League should be strictly first division.

The club operator is Harold J. Love. The business manager is Jack Darling.

It Pays to Strike Out

Orlando, Fla., April 21 (AP).—Dennis Braziel swung at a third strike and then, when the catcher threw wild to first, raced around the bases to score the only run as Orlando defeated Gainsville, 1-0, in a Class D Florida league game.

Indians Drop Jones

Cleveland, April 21 (AP).—Edgar "Special Delivery" Jones, star Cleveland Browns halfback with ambitions to be a major league pitcher, was told by President Bill Veck today that the Cleveland Indians couldn't use him.

Two Coaches Quit

Hartford, Conn., April 21 (AP).—Trinity College announced today the resignaticns of Coaches Bruce Munro and Don Phelps to accept positions at Harvard and San Francisco State College, respectively. Munro will coach soccer at Harvard and Phelps will be an assistant football coach at San Francisco State.

Ex-Tennis Chief Dies

Brussels, April 21 (AP).—Paul de Borman, former president of the International Lawn Tennis Federation, died in ostend today after a long illness.

The Majors

AMERICAN LEAGUE

	W.	L.	Pct.	G.B
Detroit	2	0	1.000	...
Philadelphia	2	0	1.000	...
Cleveland	1	0	1.000	½
WASHINGTON	2	1	.667	½
New York	1	2	.333	1½
St. Louis	0	1	.000	1½
Chicago	0	2	.000	2
Boston	0	2	.000	2

Yesterday's Results

WASHINGTON, 6; New York, 3.
Detroit, 4; Chicago, 3.
Philadelphia at Boston, postponed, cold.
Only games scheduled.

Today's Games

Detroit at Chicago—Trucks 10-12) vs. Judson (0-0).
Philadelphia at Boston—Coleman (6-12) vs. Ferriss (12-11).
Only games scheduled.

NATIONAL LEAGUE

	W.	L.	Pct.	G.B
St. Louis	2	0	1.000	...
Philadelphia	2	0	1.000	...
Brooklyn	1	1	.500	1
New York	1	1	.500	1
Chicago	1	1	.500	1
Pittsburgh	1	2	.333	1½
Cincinnati	1	2	.333	1½
Boston	0	2	.000	2

Yesterday's Results

New York, 9; Brooklyn, 5.
Chicago, 6; Pittsburgh, 3.
Philadelphia, 4. Boston, 3; 13 innings.
St. Louis, 5; Cincinnati, 2.

Today's Games

Brooklyn at New York—Taylor (10-5) vs. Lee (3-7).
Boston at Philadelphia—Barrett (11-12) vs. Simmons (1-0).
Chicago at Pittsburgh—Rush (0-0) vs. Riddle (1-0) or Highbe (13-17).
Cincinnati at St. Louis—Raffensberger (8-11) vs. Pollett (9-11).

Results

COLLEGE BASEBALL

Gettysburg	4	Navy	1
Quantico Marines	9	Hampden-Sydney	8
Army	6	Villanova	4
Virginia	8	Richmond	1
Mt. St. Mary's	11	W. Maryland	9
VPI	4	Roanoke	3
Navy Plebes	6	Catonsville H. S.	3
Michigan St.	11	Wisconsin	9
Butler	8	Depauw	1
The Citadel	13	Presbyterian	6
Brooklyn	5	St. John's	3
Delaware	6	Swarthmore	3
Penn	8	Columbia	7
Temple	11	St. Joseph's (Phila.)	1
Williams	2	Bowdoin	0
Boston U.	9	MIT	2

COLLEGE TRACK

Bridgewater	83	Gallaudet	48
Richmond	92	Wake Forest	34

COLLEGE LACROSSE

Washington College	17	F. & M.	1
Penn State	9	Hobart	3
Yale	8	Union	4
Syracuse	15	Sampson	1

COLLEGE TENNIS

Wm. & Mary	9	Navy	0
VMI	[illegible]	Hampden-Sydney	2
Presbyterian	9	South Carolina	0

—With Nats As Tutors—

Johnson Baseball School For Kids Reopens May 1

By Morris Siegel
Post Reporter

IT'S BASEBALL time again and with another diamond season just underway comes the announcement that the Walter Johnson Memorial Baseball School opens May 1 at 22 public playground.

The second season of this annual school, sponsored jointly by The Washington Post and the District Recreation Department, will once again find the Washington Nats serving as guest instructors at three of the sessions.

Also, several leagues will be formed at each of the 22 locations with the league championship games to be played at Griffith Stadium. Just as last year, all kids will be registered and those attending the classes regularly will receive baseball diplomas.

The schools will be conducted on Saturday mornings, starting at 10 o'clock. A Nat will be assigned to each of the locations and he, assisted by Recreation Department supervisors, college and former pro baseball players in the area, will discuss a different phase of baseball each week.

THE YOUNGSTERS will get pointers on batting from Mickey Vernon, Leon Culberson, Gil Coan and others; Jake Early and Al Evans will demonstrate the finer points of catching; Early Wynn, Walter Masterson, Mickey Haefner & Co. will show you how to pitch; infield play will be taught by Mark Christman, Eddie Yost and Al Kozar.

All of the Nats will be around for the instruction part of the school, which will last for approximately an hour, then the kids will get out on the diamond and see how well they learned their lessons.

It's absolutely free, of course, with the sponsors providing bats and baseballs.

It's open to everybody under 17 years of age. The dates for the schools (all on Saturday mornings at 10 o'clock) are May 1, May 8, May 15 and May 29. Over 50,000 kids participated in last year's sessions.

Watch the sports pages of The Washington Post for more news about the schools and the instructors at the various locations.

Schools will be held at the following locations:

Woodrow, Wilson, Hearst, Palisades, Chevy Chase, Takoma, Langley, Taft, Turkey Thicket, Central, Rosedale, Jefferson Recreation Center, Anacostia and Fort Greble.

Banneker, West Potomac, Langston, Park Side, Kelly Miller (NE), Randall, Berry Farms, Lincoln, Union Market.

Are Yanks Still In the League?

NEW YORK	AB	R	H	BI	O	A	E
Stirnweiss, 2b	5	1	2	0	3	2	0
Henrich, rf	3	0	0	0	0	0	0
Lindell, lf	4	0	1	0	0	0	0
DiMaggio, cf	4	1	1	2	3	1	0
Souchock, 1b	4	0	1	1	13	1	0
Johnson, 3b	4	1	1	0	1	4	0
Rizzuto, ss	3	0	1	0	2	4	0
Niarhos, c	3	0	2	1	2	1	0
Raschi, p	1	0	0	0	0	0	0
Drews, p	1	0	0	0	0	3	0
aKeller	0	0	0	0	0	0	0
bStewart	0	0	0	0	0	0	0
Totals	32	3	9	3	24	16	0

aWalked for Drews in ninth.
bRan for Keller in ninth.

WASHINGTON	AB	R	H	BI	O	A	E
Yost, 3b	3	1	0	0	1	4	0
Kozar, 2b	4	2	3	0	4	0	0
Coan, lf	3	1	1	3	4	1	0
Vernon, 1b	2	1	0	0	8	0	0
Wooten, cf	2	1	1	1	3	0	0
Robertson, rf	1	0	0	0	2	0	0
Christman, ss	4	0	1	2	5	3	0
Early, c	3	0	1	0	0	1	0
Haefner, p	3	0	0	0	0	2	0
Totals	25	6	7	6	27	11	0

New York	200 000 001—3
WASHINGTON	105 000 00x—6

TWO-BASE HITS—Kozar, Lindell. THREE-BASE HITS—Souchock. HOME RUNS—DiMaggio, Coan. SACRIFICES—Wooten, Robertson, Coan, Rizzuto. DOUBLE PLAYS—Rizzuto to Stirnweiss to Souchock, Haefner to Christman to Vernon, Stirnweiss to Rizzuto to Souchock, Drews to Rizzuto to Souchock. LEFT ON BASES—New York, 7; Washington, 4. BASE ON BALLS—Raschi, 4; Haefner, 4; Drews, 4. STRIKEOUTS—Raschi, 1. HITS—Raschi, 6 in 2⅓; Drews, 1 in 5⅔. LOSING PITCHER—Raschi. UMPIRES—Hurley, Grieve and Berry. TIME—1:58. ATTENDANCE—[illegible].

The Young Men's Shop

36th Year at 1319 F Street

Famous For Famous Makes . . . Since 1911

• TIMELY CLOTHES • STEIN BLOCH • ENGLISHTOWN • CLIPPER CRAFT

YMS

SMOOTH LOOKING

Corduroy

Cardigan Jackets

Yes . . smooth and comfortable, collarless for sport shirt wear, lightweight for Spring and Summer . . . that's our Corduroy Cardigan Jacket. Of vat-dyed, Zelan-processed Juilliard fabric, in green, grey, sandune and cocoa. Sizes in regulars and longs.

$13.95

The Young Men's Shop, 1319 to 1333 F Street

Phils Beat Braves in 13 Innings, 4-3

D. C. Colleges Post Heavy Relays Entry

Probably the largest collegiate track force ever to represent Washington in an out-of-town meet will compete in the Penn relays at Philadelphia Friday and Saturday, a survey of local colleges reveals.

Only George Washington and Wilson Teachers will not enter men in the annual highlight of the national track and field program.

Howard University, with its mile relay team, will be the only defending champion from D. C. The foursome that won last year's College Class Mile will be intact except for the position taken over by Louis Russell this season. Other members are Basil Keane, Harry Bright and Bill Collins.

The Bisons also plan to enter at least three men in individual events—Dubie Doub in the high jump and Roger Goodson and Tankard Marshall in the broad jump.

3 Teams In Mile

Although Maryland will boast the largest entry of any local school—14 men—the event of widest interest locally will be the Mason-Dixon Conference Mile in which three Washington teams will compete.

Catholic University, putting its hopes in Jim Zuppa, Don Griffey, Rod Jackson and Johnny Rudd, was second only to John Hopkins last year. American University banks on a foursome composed of Al Nencioni, Vic Penso, Ralph Edwards an dSteve Dalsheim, while Gallaudet hopefuls will be Bill Lockhart, Mark Wait, Bob Collins and Bill Ruge with Bob McClellan in reserve.

With its heavy entry list and the experience of its performers, Maryland considers itself a dark horse for team honors. So far Terp trackmen during the spring have whipped Navy and Virginia Tech in dual meets and scored a sweep in the carolina Relays.

Georgetown pins its championship hopes on its freshman mile relay team, composed of John Lynch, Joe Deady, Vincent Cino and Bob Spearman. In four starts this year the team has won twice and finished second twice. Its last winning effort in the Seton Hall Relays was in the sparkling time of 3.27.4.

Johnnies Score, 7-5

Dave Waldron drove in three runs with two singles to lead St. John's to a 7-5 six-inning victory over Roosevelt yesterday on the Ellipse. Teammate Don Kokes batted in two more runs with a pair of singles to give the Johnnies their first win in three starts.

Roosevelt	000 203	5	9 3
St. John's	113 20x	7	5 4

Aaronson, Starnaug (3) and Denaberg; Janowski and Joyce.

Plebes Triumph, 6-3

Annapolis, Md., April 21 (AP).—The Navy Plebe baseball nine won a game today from the Catonsville (Md.) High School, 6-3. It was a seven-inning affair.

WANTED

Tennis players, fishermen, horseback riders, dancers. If over twenty, unmarried, and of good character, phone, 1 to 9 P. M.

JUST FOR FUN CLUB
1812 20th St. N.W. DE. 2800

FORGET THE SPEECH MAYOR, JUST TELL ME HOW TO GET TO SAFFORD-CHANDLER SO I CAN GET MY CAR FIXED.

SERVICE Nash SALES
629 H STREET N.E.
Service Any Make Car • ATlantic 4000
Body Work, Fender Work, Painting
(Allower Paint Job, $50.50)

ANY AUTO
Body and Fender Work
PAINTING ANY CAR OR COLOR
WE SERVICE ANY MAKE
Williams & Baker, Inc.
DIRECT NASH DEALER 17 YEARS
"Count the Years and Count on Us"
2519 M St. N.W. HO. 8700

Your car repaired

DOWNTOWN while you work or shop!

Leave your car at Mayflower Motors on your way in . . . pick it up on your way home, expertly serviced and ready to drive. All makes repaired the famous Mayflower way—reliably RIGHT!

Mayflower Motors INC.
1125 15th Street N. W. REpublic 0303
Your Downtown LINCOLN-MERCURY Dealer
Russel L. Klopfer • M. Marshall Marston

THE WASHINGTON POST
Thursday, April 22, 1948
21

Connie Mack, 85, Puts His 'Aging' Son on the Bench

Boston, April 21 (AP).—"After all you must realize the boy is getting up in years," said 85-year-old Connie Mack today when asked why he benched son Earle, age 55.

Earle has been first base coach for the Athletics for the past few years. The elder Mack appointed utility infielder Skeeter Webb to the post yesterday.

"It is not an important job," said Connie, "but we must have a man there and Webb will always be ready to fill in the infield if something bad turns up."

"Earle will be my advisor as he always has been. The only difference is he will sit beside me all through the game instead of every half inning."

Eastern Beats Mt. Vernon, 5-2

The timely hitting of Sal DeGiorgi and the fine relief pitching of Jimmy O'Donnell enabled Eastern High's Ramblers to down Mount Vernon of Alexandria, 5-2, yesterday at Eastern.

De Giorgi swatted a two-run triple in the fifth to put Eastern ahead, 3-2, and then scored on Dave Zatz's squeeze bunt. O'Donnell relieved Lefty Joe Graves in the sixth with the bases loaded and none out.

O'Donnell made the first Mountie batter he faved hit into a double play via home plate to first. The next hitter bounced out to O'Donnell to retire the side scoreless.

The victory was the fourth straight for undefeated Eastern. Mount Vernon, which won its first eight in a row, lost its second in two days.

Mount Vernon	101 000	2	5 0
Eastern	100 031	x	5 7 1

Shifflett and McCreary; Graves, O'Donnell (6) and DeGiorgi.

Sherwood Wins Fist

Sherwood scored all its runs in the first four innings and coasted to a 6-5 victory over Priory yesterday at Sherwood. Warren Derrick paced Sherwood to its first win in three games with two singles in four trips.

		R.	H.	E.
Priory	100 103	5	4	6
Sherwood	211 200	x	6	11	0

Elary and Irons; Crooks and Carr.

W-L Routs Landon

Washington-Lee High of Arlington used 23 players and routed Landon, 17-3, yesterday at Landon. It was the sixth straight triumph for unbeaten W-L. Cal Keys led the winners' attack with two hits in two times at bat.

Wash.-Lee	435 012	2	17	11	4
Landon	012 000	0	3	9	11

Tuthill, H. Gladden (3), Estes (3), Taylor (6), Manton (7) and Riddle, Utterback (6); Dudley, Swearingin (3) and Barrett.

Pitcher's 'Steal' Wins

Gonzaga Pitcher Al Berling stole home with the bases loaded in the ninth inning to give the Eagles a 3-2 victory over Coolidge High yesterday on the losers' field. Berling also pitched six-hit ball for the winners. Rod Hagerty and Stan Greenberg contributed two hits each for Gonzaga.

Gonzaga	000 200 001	3	3 1
Coolidge	001 100 000	2	6 2

Berling and J. Hogan; Hughes and Mohalik.

Tech Triumphs, 9-2

After losing a 9-2 lead, McKinley Tech rallied for three runs in the last inning to beat out Bladensburg High, 12-11, yesterday at Tech. The uprising nullified Bladensburg homers by Calvin Green with bases loaded in the sixth and Al Haley with two on in the fifth.

Bladensburg	000 254	0	11
Tech	220 500	3	12

Liberatore, Reed (5) and Lloyd; Pyne, Brown (6), Beckett (6) and Borelle, Linebeck (4).

Hammer's Long Fly Wins Game

Philadelphia, April 21 (AP).—Granville Hamner's long fly with the bases loaded in the thirteenth inning gave the Phillies their seconn straight victory over the Boston Braves, 4-3, today.

The Phils had loaded the bases at the expense of Ernie White on two walks, a sacrifice and a wild throw.

Relief Pitcher Ed Heusser, who pitched only a third of an inning, received credit for the victory. Starter Schoolboy Rowe hurled nine innings and was relieved by Keen Heintjelman.

The Braves took a 1-0 lead in the second on Jeff Heath's double and Billy Salkeld's single. Andy Seminick's two-run homer in the fourth put the Phils ahead but the Braves tied it in the eighth on Jim Russell's walk and Earl Torgeson's double.

Each team scored in the ninth to send the game into extra innings. Pinchhitter Frank McCormick brought the Braves' run home and a wild throw permitted the Phils to knot the count.

Boston	AB	H	O	A	Philadelphia	AB	H	O	A
Stanky,2b	6	0	2	2	Ashburn,lf	6	3	2	1
Russell,cf	5	2	7	0	Verban,2b	5	1	3	5
T'gson,1b	6	2	10	1	Haas,3b	4	1	3	2
Elliott,3b	5	2	1	3	Sisler,1b	5	0	11	0
Heath,lf	5	1	1	0	Ennis,rf	4	0	7	0
eLitwhiler	1	0	0	0	Walker,cf	5	0	4	0
Conatser,lf	1	0	1	0	Miller,ss	3	2	2	3
Holmes,rf	3	2	5	0	gHamner,ss	2	0	0	1
Salkeld,c	3	1	3	0	Seminick,c	5	1	7	0
cDark,ss	3	2	2	2	Rowe,p	2	0	0	1
Sisti,ss	3	0	3	2	hBlatnik	0	0	0	0
bP.McC'rick	1	1	0	0	R'neman,p	1	0	0	0
dMasi,c	2	0	3	0	Heusser,p	0	0	0	0
Voiselle,p	2	0	0	1					
aM.McC'rick	1	0	0	0	Totals	43	8	39	13
White,p	2	0	0	0					
Totals	48	12	36	11					

aGrounded out for Voiselle in eighth.
bSingled for Sisti in ninth.
cRan for Salkeld in ninth.
dRan for P. McCormick in ninth.
eFlied out for Heath in tenth.
fTwo out when winning run scored.
gRan for Miller in ninth.
hWalked for Rowe in ninth.

Boston	010	000	011	000	0	—	3
Philadelphia	000	200	001	000	1	—	4

Runs—Russell, Heath (2), Haas, Walker, Seminick, Blatnik. Errors—Elliott, Voiselle, White. Runs batted in—Salkeld, Torgeson, P. McCormick, Seminick (2), Hamner. Sacrifices—Verban, Sisler, Holmes. Two-base hits—Torgeson, Heath, Russell (2), Verban. Home run—Seminick. Stolen bases—Haas, Walker. Double plays—Verban to Miller to Sisler; Stanky to Sisti to Torgeson; Stanky to Dark to Torgeson. Left on bases—Boston, 11; Philadelphia, 10. Base on balls—Voiselle, 4; Rowe, 3; Heintzelman, 1; White, 3. Strikeouts—Rowe, 6; Voiselle, 2; Heintzelman, 1. Hits—Voiselle, 8 in 7; Rowe, 9 in 9; White, 3 in 5⅔; Heintzelman, 3 in 3⅔; Heusser, 0 in ⅓. Passed ball—Salkeld. Winning pitcher—Heusser. Losing pitcher—White. Umpires—Ballanfant, Barlick and Barr. Attendance—4720. Time—3:28.

Ott Suspends Ailing (?) Kerr

New York, April 21 (AP).—Manager Mel Ott got tough with Buddy Kerr today, suspending the New York Giants' shortstop indefinitely because Ott said he refused to play.

Kerr, sidelined since he was hit in the head by a thrown ball in an exhibition game at Topeka, Kas., April 14, had been in and out of doctors' offices for the past week. There is some confusion about his fitness for play.

The Giants insist that they have assurances from specialists in both New York and Cleveland that his appearance in the lineup would lead to no injurious after-effects.

Ott said Kerr told him yesterday the doctor advised him to take it easy in returning to the lineup. Ott said the same doctor had told him (Ott) that the infielder was ready to play.

"I thought he was going to play yesterday," said Ott, who never before had suspended a player although he once fined Bill Voiselle $500 for a bad pitch.

"An hour before game time," Ott said, "he showed up in street clothes. He was out here this morning and that's when this happened. He refused to play."

Kerr was a holdout in early spring, finally settling for a reported $19,000 as a compromise between the bid and asked prices of $18,000 and $20,000. He was bothered by a sore arm and missed several spring games but was the club's top hitter when injured at Topeka.

Classed with Marty Marion and Pee Wee Reese as the best shortstops in the National League, Kerr hit .287 in 138 games with last year's fence-busting Giants. He is only 25 years old and a key man in the flag hopes of the homer-hitting New York club.

G. W. High 6-3 Victor

Jake Dohner's three singles in four trips led George Washington High of Alexandria to a 6-3 victory over Episcopal of Alexandria yesterday at Episcopal.

It was the fourth straight win for the Presidents who also have a defeat and a tie on their record. Episcopal has won two out of seven.

George Washington	102 002	3	6 3
Episcopal	011 010	2	6 2

Potts, Pavese (4) and Fleming; Wahl and Mackell.

WE KNOW YOUR

SELLING & SERVICING Ford FOR OVER 30 YEARS

BEST!

Take Up to 12 Months to Pay for Major Repairs

Rebuilt Motors, $15 Down

STEUART MOTORS
6TH & NEW YORK AVE. N.W.
3RD & H STREETS N.E.

Dial NAtional 7056 For Sports Results

In order to relieve congestion on other Washington Post phones, sports fans are asked to dial NAtional 7056, the Post's special number, for sports results.

Western J.V. Wins, 22-5

Ed Harnsberger and Don Dean each collected three hits as Western High's jayvees defeated Devitt Prep's juniors, 22-5, yesterday at Devitt.

"PEAKE" Says . . .

Let us check the "pulse" of Your car and give it a "Spring Tonic"!

- CHECK COMPRESSION
- INSTALL NEW PLUGS
- CLEAN CARBURETOR
- FLUSH RADIATOR
- TUNE MOTOR

Use Genuine MOPAR CHRYSLER RECOMMENDED PARTS

PEAKE

"SERVICE IS TOPS"
DE SOTO-PLYMOUTH
Direct Factory Dealer
Wisconsin Avenue at Albemarle
ORdway 2000

9 out of 10 say IMPERIAL again!

91.4% to be exact!

When purchasers of Imperial were questioned in a nation-wide survey, 91.4% proved to be *repeat purchasers*. Yes, nine out of ten say Imperial again!

Made by Hiram Walker & Sons Inc., Peoria, Illinois. 86 proof. Blended whiskey. The straight whiskies in this product are 4 years or more old. 30% straight whiskey. 70% grain neutral spirits.

AGAIN WE MAKE...

A Most Unusual Offer!

The Super-Cushion is the first really new kind of tire in 15 years. It is so vastly superior that we, the Goodyear dealers listed below, make this offer:

Let us put a set of Super-Cushion tires, complete with new tubes, on your car. Drive it for a week. If you don't agree they give you a softer ride than any tires you've ever owned, we'll replace them with your old tires and tubes, and give your money back.

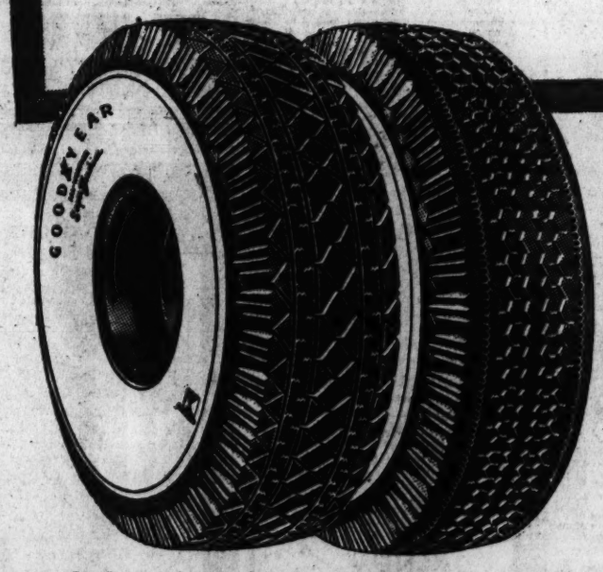

If you want the smoothest ride you've ever had, more economy and greater safety, see one of these Goodyear dealers and take advantage of this unusual offer TODAY!

Super-Cushion T.M.—The Goodyear Tire and Rubber Company

HERE'S WHY THIS GREAT NEW TIRE WILL MODERNIZE YOUR CAR!

Conventional Tire	Super-Cushion
28 to 32 lbs. of air pressure	More Air—But only 24 lbs. of air pressure
Ordinary ride	New softer ride

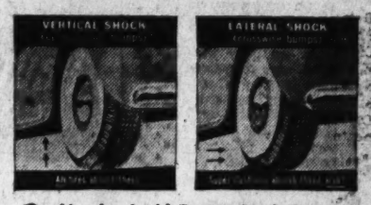

1. **Softer ride!** The Super-Cushion—made only by Goodyear—is bigger and softer. It runs on only 24 pounds of air. You get a softer ride, and a wonderful new ease and stability in car handling. Leading car makers, amazed at its performance, adopted it for their new cars.

2. **Absorbs shock!** Conventional tires absorb vertical shock. But pillowy Super-Cushions do it far better—and are the first tires ever made that absorb *lateral* shock satisfactorily! They *soak up* jolts and vibration. Result: less wear on your car—and fewer repair bills!

1898 GOODYEAR 50 ANNIVERSARY 1948

3. **More mileage, too!** Super-Cushions consistently average more mileage than the best standard tires. (They run cooler, build up less air pressure.) Because they have a larger contact area with the road, you get better traction—less skid, quicker stops!

The new Super Cushion by GOODYEAR

MILLIONS ARE *NOW* IN USE ON NEW AND OLDER CARS!

Goodyear Service Store Conn. Ave. & N St. N.W.	Stidham Tire Corp. 1404 Rhode Island Ave. N.W.	Skinker Bros. 4444 Conn. Ave. N.W.	Crockett's Service Wilson Blvd. at North Barton St., Arlington, Va.
O'Brien-Norwitz Petworth Shell Servicenter Georgia Ave. & Upshur Sts. N.W.	Sterrett Motor Service, Inc. 1237 East-West Highway, Silver Spring, Md.	The Capital Garage 1320 New York Ave. N.W.	Standard Tire & Battery Co. 10th and H Sts. N.E.
A. C. Tire Company 218 Massachusetts Ave. N.W.	Manhattan Auto & Radio Co. Both Sides of 7th at R St. N.W.	Falls Church Garage, Inc. Lee Highway and Hillwood Ave., Falls Church, Va.	Service Tire Co. 2423 Wilson Blvd., Arlington, Va.
Frank Small Jr., Inc. 215 Pennsylvania Ave. S.E. 1301 Good Hope Road S.E.	Service Tire Co. 1609 King St., Alexandria, Va.	Goodyear Service Stores 1204 King St., Alexandria, Va.	L. P. Steuart, Inc. 1440 P Street N.W.

Wingy Wins by 5 Lengths, Equalling 'Graw Half-Mile Record

Bill Bennings

At Havre De Grace

1—Rene's Hero, Abbe'se First, Braganca.

2—Instantaneous, Tiger Fore, Hot Cookie.

3—Doon Well, Local Band, Fair Ann.

4—Klim e, Cunbing, Imacomin.

5—Ruddy Glow, Stanley, Lido Way.

6—Superba Donna, Second Son, Mark Up.

7—M Derby Day, Pete's Playmate, Friendly Misse.

8—Rough Honey, Lucky Ann, Dundee.

Best Bet—SUPERB DONNA.

Havre de Grace

FIRST RACE—Six furlongs; purse, $2500; 3-year-olds; claiming.

Pos.	Horse and Jockey	Wgt.	Odds
1	Vera Q. (no boy)	107	12-1
2	Spantai (no boy)	117	15-1
3	Boness (Ramirez)	112	15-1
4	Comedy (Lamb)	105	10-1
5	Duchess Eddie (McKenna)	107	15-1
6	King's Book (Lamb)	105	20-1
7	Dela Sands (Scocca)	112	10-1
8	Silk Man (no boy)	114	8-1
9	Braganca (no boy)	117	6-1
10	Speedy Rascal (no boy)	112	8-1
11	Abbe's First (Seagraves)	105	2-1
12	Dena (Monterio)	105	10-1
13	Rene's Hero (C. Kirk)	117	7-2
14	Dolly Morse (no boy)	112	10-1
15	Hunter F. (Hansman)	117	20-1

SECOND RACE—Six furlongs; purse, $2500; 3-year-old maidens.

Pos.	Horse and Jockey	Wgt.	Odds
1	Equipass (no boy)	115	12-1
2	Tiger Fore (Watson)	120	7-2
3	Euterpe (Hansman)	115	10-1
4	Pictura (no boy)	110	10-1
5	Shelley B. (Wholey)	115	15-1
6	Cool and Calm (Breen)	115	5-1
7	†Can't Fail (C. Kirk)	115	5-2
8	Mirage (no boy)	115	15-1
9	Marion Clarke (no boy)	110	20-1
10	Hot Cookie (no boy)	115	4-1
11	Duck Marsh (Corona)	120	20-1
12	Lallyho (no boy)	115	10-1
13	Tilt (Saunders)	115	6-1
14	Gingham Girl (no boy)	110	15-1
15	†Instantaneous (C. Kirk)	120	5-2
16	Blue Pond (Baker)	108	6-1

†Martin and Straus entry.

THIRD RACE—Six furlongs; purse, $3000; 4-year-olds up; claiming.

Pos.	Horse and Jockey	Wgt.	Odds
1	Fair Ann (Buttler)	108	10-1
2	Chipamink (Lamb)	117	8-1
3	Doon Well (Wahler)	113	3-1
4	Army Belle (Hopkins)	108	12-1
5	Lower Egypt (Saunders)	116	6-1
6	Fenty O. (Bletzacker)	118	4-1
7	Local Band (Carrillo)	116	3-1
8	Hand Wave (no boy)	108	20-1

FOURTH RACE—Four furlongs; purse, $3000; 2-year-old maiden fillies.

Pos.	Horse and Jockey	Wgt.	Odds
1	Klimie (no boy)	118	7-2
2	Travling Chip (no boy)	118	10-1
3	†Tiffin (Buttler)	113	15-1
4	Queen Chatter (Padgett)	118	15-1
5	Market Day (no boy)	118	20-1
6	Green Baize (MacAndrew)	118	7-2
7	Cubbing (no boy)	113	8-1
8	A Lady (Breen)	118	3-1
9	Imacomin (no boy)	118	10-1
10	Greenbrier (Saunders)	118	15-1
11	†Maid of Boston (Richmond)	113	15-1
12	Dancing Flame (Tammaro)	118	20-1
13	Ruth Ann (no boy)	118	15-1
14	Allie's Chance (C. Kirk)	118	12-1
15	Indus (no boy)	118	4-1
16	Char Cross (no boy)	113	20-1

†Coleman and Simpson entry.

FIFTH RACE—Six furlongs; purse, $3000; 4-year-olds up; claiming.

Pos.	Horse and Jockey	Wgt.	Odds
1	Ruddy Glow (Saunders)	116	5-2
2	Lady Phara (Gigliotti)	109	8-1
3	Cab Sir (Griggs)	116	10-1
4	Devil May Care (Breen)	111	8-1
5	George Snow (no boy)	116	15-1
6	Lido Way (Sheridan)	109	4-1
7	Stanley (C. Kirk)	118	7-5
8	Bachelor's Belle (Pappas)	112	6-1
9	Deep Sea Tale (Hansman)	111	15-1

SIXTH RACE—Six furlongs; purse, $4000; 3-year-olds; the Cardiff.

Pos.	Horse and Jockey	Wgt.	Odds
1	Golden Reigh (Pappas)	111	3-1
2	Princess Gala (no boy)	103	12-1
3	Sun Elsie (Buttler)	108	6-1
4	Mark Up (C. Kirk)	119	2-1
5	Superb Donna (Padgett)	114	6-5
6	Virginia R. W. (no boy)	105	20-1
7	†Cinch (Breen)	113	4-1
8	Fast Count (Bond)	110	15-1
9	†Second Son (Breen)	113	4-1

†Horkheimer and Bernadotte entry.

SEVENTH RACE—One mile and 70 yards; purse, $2500; 3-year-olds; claiming.

Pos.	Horse and Jockey	Wgt.	Odds
1	Hi Pi (no boy)	103	4-1
2	Pete's Playmate (Watson)	119	5-2
3	Spring Flag (no boy)	116	20-1
4	Flatterer (no boy)	111	12-1
5	Sugar Pete (C. Kirk)	113	10-1
6	M Derby Day (Buttler)	106	8-1
7	The Squire (Sheridan)	109	10-1
8	Willoplay (Erickson)	119	15-1
9	Friendly Miss (Montietro)	104	4-1

EIGHTH RACE—One and one-sixteenth miles; purse, $2500; 4-year-olds up; claiming.

Pos.	Horse and Jockey	Wgt.	Odds
1	Miss Lovable (no boy)	117	20-1
2	Lucky Ann (no boy)	117	5-2
3	Town Camp (Kratz)	109	8-1
4	Rough Honey (no boy)	109	4-1
5	Dunde (Sheridan)	102	6-1
6	Curfew Girl (Lamb)	102	20-1
7	Betty's Hour (no boy)	109	12-1
8	Nostalgia (Ramirez)	117	20-1
9	V Day (McKenna)	107	12-1
10	Miss Stevie (no boy)	115	8-1
11	Cairness (Richmond)	107	4-1
12	Reno Untried (no boy)	109	15-1
13	Whipped Cream (Tammaro)	114	12-1
14	Baby Edith (no boy)	109	10-1
15	Markless (no boy)	109	10-1
16	Rudeminx (no boy)	115	4-1

Deep Sea Flavor! OYSTERS

There are many wonderful ways to prepare these favorites of sea-food lovers, but whatever your choice, you'll like them best as prepared by O'Donnell's experienced chefs!

"Tong 'O the Sea" Food

O'Donnell's SEA GRILL
THOS. A. O'DONNELL
1207-1221 E St. N.W.

Daily Dip Rallies to Win Feature

By Walter Haight
Post Reporter

Harve de Grace, Md., April 21.—Wingy, a fleet 2-year-old, lived up to his name today and flew a half mile to equal the track record.

Carrying the colors of J. R. Funkhouser, whose farm is near Charles Town, and saddled by Charles M. Feltner, whose name is in Berryville, Va., the son of Tinaagel won by five lengths in .46 35-5, matching the effort of Warmonger last Saturday.

The tim eis remarkable when it is considered the previous mark had stood on the books sinc e1922. In the meanwhile some of the Nation's best juveniles have had a crack at it.

Wingy operated today with Ap- entice George Pappas in the saddle and the two youngsters gave their backers little opportunity for worry. Wingy simply went to the front when his rider asked and it was all over but the $6.20 payoff.

Wind Helped

The track was as fast as it ever will be and Wingy was aided somewhat by having the wind behind him during the stretch run.

Carrying 115 pounds, Wingy was not hurried as he broke. Peppers O and Eternal Danger hopped out to fight for the lead and were in the midst of a pacemaking struggle when Wingy began his serious running.

Pappas brought the gelding around the outside of the front pair, shook them off apparently without effort and then coasted the youngster into the wire. Eternal Danger held on to be second a length and a half in advance of Peppers O.

The victory was the second in eight tries this year for Wingy although all his races in Florida last winter were good efforts.

H. G. Bedwell's Daily Dip, off last in a field of eight, was a going-away winner of the Bel Air, a six furlong sprint. The 4-year-old colt closed with a mighty rush to defeat E. Lasker's Floodtown by a nose margin. Two lengths farther back came Mrs. J. J. Kates' Transair to be third.

The three money horses are eligibles for Saturday's $10,000 added Harford Handicap.

A crowd of 7000, watching racing at this point after a two-day lay-off, installed Floodtown the favorite. Backers of Daily Dip collected at the rate of $13 for each $2 investment. The winning 4-year-old was clocked in an excellent 1:11 1-5.

Post Consensus

AT GARDEN STATE
1—Percivale, End Play, Shrewsbury.
2—Escort, Newtown, Halogi.
3—Tourist Pride, Tattler, Melannin.
4—Entranced, Tres Chic, Peanut's Girl.
5—DARBY D'AMOUR, Scotch Secret, Time Stitch.
6—Rough Ordy, Briarcliff, That's Him.
7—Afire, War Ripple, Rock Time.
8—Expendable, Serenidad, Rocket Shell.

AT HAVRE DE GRACE
1—Abbe's First, Rene's Hero, Braganza.
2—Can't Fail, Tilt, Tiger Fore.
3—Local Band, Doon Well, Fenty O.
4—Klimie, Green Baize, Imacomin.
5—Stanley, Ruddy Glow, Bachelor's Belle.
6—SUPERB DONNA, Golden Reigh, Second Son.
7—Hi Pi, Pete's Playmate, Friendly Miss.
8—Lucky Ann, Cairness, Rough Honey.

AT SUFFOLK DOWNS
1—Top Transit, Busyridge, Lost Gold.
2—Know How, Maximent, Sam Norris.
3—Super Effort, Abra, Flying J. F.
4—CAPTAIN BOUDOUR, Mr. Tolson, Buster Hope.
5—Seaton Pippin, Joshua, Staging.
6—Mr. Dumjohn, Pilate's Own, Fearless.
7—Vegas Wheel, Sir Bob, Old Union.
8—Quonset, Rough News, Buddie Bones.

AT JAMAICA
1—Caliper, Dauntless Gal, Mama Fufu.
2—Headland, Zacaplay, Gray Chief.
3—No selections.
4—Compliance, Storm King, My Emma.
5—Conniver, Misleader, Reckon.
6—Dynamo, La Chicuela, Loriot.
7—LUCKY HIT, Damos, Bright Willie.

Havre de Grace RACING

THE LEONARDTOWN
DAILY DOUBLE
Windows Close 2 P. M.
FIRST RACE 2:15
Penna. R.R. Trains leave: Washington 12:10
B & O trains leave Washington 10:30 & 11:40 A. M.

Havre de Grace Racing Chart

WEDNESDAY, APRIL 21, 1948—BY THE ASSOCIATED PRESS. WEATHER CLEAR. TRACK FAST.

FIRST RACE—One and one-eighth miles. Purse, $2500; claiming. For 4-year-olds up. Start good. Won driving; place same. Went to post at 2:19. Off at once. Winner, Mrs. Alice F. Hecht's ch. g. (6) by Head Play—Mabel C. by Light Brigade. Trained by S. Jacobs. Value, $1625. Time, 1:54⅗.

Horses	Jockeys	Wgt.	Post	St.	¼	½	Str.	Fin.	Straight
Hel-Plin	(Buttler)	112	11	7	4^{3}	1^{2}	1^{1}	1^{1}	$3.00
Ice Dancer	(Sheridan)	105	4	3	2^{1}	2^{1}	2½	2½	12.30
Bellclapper	(Drury)	112	8	11	11^{4}	6^{2}	3^{nk}	3^{hd}	13.60
Paragram	(Woodhouse)	117	3	1	3½	4½	4^{nk}	4^{2}	14.40
Worthowning	(Kratz)	112	5	9	10^{6}	9½	6^{1}	5^{hd}	40.50
Projoe	(Monterio)	110	7	8	7½	8½	8^{2}	6^{1}	4.80
Rosedan	(Richmond)	112	6	4	1^{nk}	5^{2}	5^{hd}	7^{nk}	75.50
Timoti	(C. Kirk)	117	10	6	6^{4}	3^{nk}	7½	8^{2}	8.60
Subdue	(Padgett)	117	12	2	8^{1}	10^{1}	10^{1}	9^{2}	12.00
Jubilee Gem	(Saunders)	112	9	5	5^{nk}	7^{nk}	9^{4}	10^{4}	6.80
Persuaded	(Vandergriff)	117	1	12	9^{2}	11^{4}	11^{4}	11^{4}	6.30
Maratimer	(Lamb)	110	2	10	12	12	12	12	139.50

HEL-PLIN, $8.00, $4.80, $3.20; ICE DANCER, $11.20, $8.20; BELLCLAPPER, $7.80.

SECOND RACE—Six furlongs. Purse, $2500; claiming. For 4-year-olds up. Start good. Won easily; place driving. Went to post at 2:48. Off at once. Winner, O. E. Show's b. m. (5) by Busy Wire—Miss Identify by Identify. Trained by J. H. C. Forbes. Value, $1625. Time, 1:13⅘.

Horses	Jockeys	Wgt.	Post	St.	¼	½	Str.	Fin.	Straight
Quick News	(Hacker)	114	3	5	1½	1^{2}	1^{2}	1^{2}	$2.30
Cedar Brand	(McLean)	117	7	7	4^{nk}	3^{2}	2^{2}	2^{nk}	4.00
Freeland's Lad	(Treptor)	117	1	11	6½	4½	3^{nk}	3½	16.60
Draw One	(Watson)	115	11	2	7^{1}	7^{1}	4½	4½	26.60
Mix Man	(Scott)	115	10	1	9^{nk}	6½	6^{2}	5½	20.00
In First	(Buttler)	110	9	8	12	12	5^{nk}	6½	4.40
Commodore K.	(W'h'se)	117	2	12	8½	8½	9½	7^{4}	15.50
Player Lee	(C. Kirk)	115	12	9	11^{1}	11^{2}	7^{hd}	8^{2}	17.80
Wary Flight	(Tammaro)	117	8	10	10^{1}	9^{1}	8½	9½	30.20
French Lure	(V'd'griff)	112	5	6	3^{1}	2½	10^{2}	10^{1}	18.30
Bolo Bette Jo	(S'ridan)	103	6	3	5½	10^{1}	11^{4}	11^{6}	66.30
Jezrahel	(Lamb)	110	4	4	2^{nk}	5^{nk}	12	12	11.70

QUICK NEWS, $6.60, $4.20, $3.40; CEDAR BRAND, $6.20, $5.20; FREELAND'S LAD, $5.60

DAILY DOUBLE, HEL-PLIN AND QUICK NEWS, PAID $27.40.

THIRD RACE—One mile 70 yards. Purse, $2500. For maiden 3-year-olds. Start good. Won easily; place driving. Went to post at 3:18. Off at 3:18½. Winner, Greentree Stable's br. c. (3) by Blenheim II—Banjo Eyes by Mr. Bones. Trained by J. M. Gaver. Value, $1625. Time, 1:44⅘.

Horses	Jockeys	Wgt.	Post	St.	¼	½	Str.	Fin.	Straight
Olio	(Woodhouse)	120	1	2	5½	6^{2}	1½	1^{2}	$0.70
Skill	(Watson)	120	3	3	2^{hd}	3^{1}	3^{1}	2^{nk}	5.30
King Chatter	(C. Kirk)	120	4	4	7	2^{hd}	2½	3^{4}	16.00
Iron Pigeon	(Wahler)	120	5	7	6½	4½	4^{4}	4^{2}	12.40
Laughing Stock	(McL'n)	120	6	6	3^{2}	5^{nk}	5^{2}	5^{1}	8.50
Ragtime Band	(Padgett)	115	2	1	1^{1}	2^{hd}	6^{4}	6^{6}	7.00
Bullet Bill	(Shuk)	113	7	5	4^{1}	7	7	7	75.10

OLIO, $3.40, $2.40, $2.20; SKILL, $3.80, $2.80; KING CHATTER, $3.40.

FOURTH RACE—Four furlongs. Purse, $2500. For 2-year-olds. Start good. Won easily; place driving. Went to post at 3:46. Off at 3:46½. Winner, J. R. Funkhouser's dk. g. (2) by Tintagel—Wing Tip by Pilate. Trained by C. M. Feltner. Value, $1625. Time, 0:46⅗ (equals track record).

Horses	Jockeys	Wgt.	Post	St.	¼	Str.	Fin.	Straight
Wingy	(Pappas)	115	5	3	3^{5}	1^{3}	1^{5}	$2.10
Eternal Danger	(Buttler)	112	6	2	1^{nk}	3^{4}	2^{1}½	†1.40
Peppers O.	(Hacker)	117	2	1	2^{1}½	2^{nk}	3^{2}	10.70
Taran	(Saunders)	114	7	6	5^{3}	4^{1}½	4½	7.10
Gill Blitzen	(E. Smith)	120	4	4	4^{2}	5^{4}	5^{4}	30.50
Banquet Hall	(Woodhouse)	114	3	5	6^{4}	6^{2}	6^{3}	5.90
All Hostess	(Wilson)	107	1	7	7	7	7	†

†E. K. Bryson and H. M. Babylon entry.

WINGY, $6.20, $3.00, $2.40; ETERNAL DANGER, $2.60, $2.30; PEPPERS O., $3.20.

FIFTH RACE—Six furlongs. Purse, $3000; claiming. For 4-year-olds up. Start good. Won driving; place same. Went to post at 4:15. Off at 4:15½. Winner, Cedar Farm's blk. h. (7) by War Admiral—Baby's Breath by Sickle. Trained by C. W. Shaw, jr. Value, $1950. Time, 1:12⅕.

Horses	Jockeys	Wgt.	Post	St.	¼	½	Str.	Fin.	Straight
Black Gang	(McLean)	119	7	1	1½	1½	1½	1^{hd}	$1.30
Glen Heather	(Padgett)	114	2	4	2½	3^{2}	2^{nk}	2½	6.70
Phone Me	(Woodhouse)	119	6	3	4½	2½	3^{2}	3^{2}½	4.40
Dog O'Sullivan	(S'g'ves)	107	4	6	7	6½	5^{3}	4^{1}	2.80
Bahrameter	(C. Kirk)	117	1	7	5½	4^{2}½	4^{4}	5^{4}	17.60
Leadership	(Shuk)	111	5	5	6^{4}	7	6^{4}	6^{4}	38.00
Lock and Key	(Wahler)	113	3	2	3½	5½	7	7	31.90

BLACK GANG, $4.60, $3.00, $2.20; GLEN HEATHER, $4.60, $3.00; PHONE ME, $2.80.

SIXTH RACE—Six furlongs. Purse, $3500; the Bel Air. For 4-year-olds up. Start good. Won driving; place same. Went to post at 4:46. Off at 4:46½. Winner, H. G. Bedwell's ch. c. (4) by Mahmoud—Dipsy Doodle by Equipoise. Trained by the same. Value, $2275. Time, 1:11⅕.

Horses	Jockeys	Wgt.	Post	St.	¼	½	Str.	Fin.	Straight
Daily Dip	(Drury)	101	1	8	5^{1}	5^{4}	5^{3}	1^{ns}	$5.30
Flood Town	(C. Kirk)	114	8	1	1½	1^{1}	1^{2}	2^{2}	1.40
Transair	(Mora)	105	5	3	2^{hd}	2½	2½	3^{2}	2.80
Shivaree	(Sheridan)	107	2	2	3^{2}	3^{2}	3½	4^{2}	10.80
Denagee	(Wahler)	108	4	5	4^{6}	4^{1}½	4^{1}	5^{3}	20.50
Butler	(Pappas)	109	7	7	8	8	8	6^{2}	17.20
Lovemenow	(McLean)	112	6	6	7^{3}	7^{3}	7½	7½	9.90
Play High	(Vandergriff)	112	3	4	6^{hd}	6½	6^{3}	8	49.00

DAILY DIP, $13.00, $6.40, $3.40; FLOOD TOWN, $3.00, $2.40; TRANSAIR, $2.60.

SEVENTH RACE—One mile 70 yards. Purse, $3000; claiming. For 4-year-olds up. Start good. Won driving; place same. Went to post at 5:16. Off at 5:16½. Winner, W. Osserman's br. g. (7) by Maedic—Lina Clark by Delhi. Trained by E. Ness. Value, $1950. Time, 1:44⅘.

Horses	Jockeys	Wgt.	Post	St.	¼	½	Str.	Fin.	Straight
Juke Box	(Hansman)	117	5	2	3^{2}	3^{nk}	3^{2}	1^{1}	$7.00
Gremlin	(Buttler)	112	6	6	5½	5½	2½	2^{nk}	3.00
Valdina Decoy	(Watson)	110	7	3	2^{4}	2^{4}	1½	3^{1}	2.40
My Margie	(Sheridan)	105	1	1	4^{3}	6^{4}	5½	4^{2}	3.70
Dixie Sweep	(Payne)	112	2	5	6^{1}	7	6½	5^{3}	7.40
Crowflight	(Lullo)	111	3	7	7	4^{1}	7	6^{4}	16.60
Royal Flush	(Pappas)	107	4	4	1½	1½	4^{1}	7	13.30

JUKE BOX, $16.00, $8.00, $4.40; GREMLIN, $4.60, $2.80; VALDINA DECOY, $2.60.

EIGHTH RACE—One and one-sixteenth miles. Purse, $2500; claiming. For 3-year-olds. Start good for all but LITTLE BOBBY. Won easily; place driving. Went to post at 5:46. Off at 5:46½. Winner, King Ranch's br. c. (3) by Brazado—Inscoelda by Insco. Trained by W. J. Hirsch. Value, $1625. Time, 1:48⅕.

Horses	Jockeys	Wgt.	Post	St.	¼	½	Str.	Fin.	Straight
Inscroll	(Gorman)	116	6	5	8	1½	1^{2}	1^{5}	$1.60
Samba Step	(Padgett)	114	8	1	1^{hd}	2^{3}	2^{3}	2^{4}	3.00
Ringside Table	(S'ridan)	106	4	3	2^{hd}	4½	4½	3^{ns}	69.10
Inaugural	(Shuk)	106	2	4	6½	7^{3}	7½	4^{ns}	18.50
Brother Willie	(Cardoza)	113	3	8	5^{2}	3^{3}	3^{1}	5^{ns}	51.30
War Grief	(Pappas)	111	5	7	7^{3}	6^{hd}	6^{3}	6^{3}	12.70
Resojet	(Brady)	114	7	2	3^{2}	5^{1}	5^{1}	7^{13}	10.60
If You	(Saunders)	112	9	6	4½	8	8	8	11.60
Little Bobby	(Drury)	113	1	Refused					5.40

INSCROLL, $5.20, $3.60, $3.20; SAMBA STEP, $3.20, $2.80; RINGSIDE TABLE, $11.40.

Suffolk Downs

1—¾; $2500; 4-year-olds up; claiming.
Dolomite, 108 (Prevost) .. 13.40 7.20 4.80
Only Yours, 108 (Zehr) 13.60 7.60
Sea Bees, 119 (Jenkins) 3.40
Glenwood Boy, Rough Shower, Psychic Rate, Kelspride, Penetrator, Bushel Basket, Port said and Celtics also ran. Time, 1:14⅗.

2—¾; $2500; 4-year-olds up; claiming.
Sangene, 113 (Hettinger) .. 50.80 14.00 7.40
Gunnison, 114 (Scensa) 6.00 4.00
Free Transit, 112 (Luce) 6.60
Sunshade, Veiled Son, Joe's Sun, Bee W Bee, Artillerist, Hat Girl, Tetera Pettle also ran. Time, 1:14⅗.

DAILY DOUBLE PAID $368.40

3—¾; $2500; 4-year-olds up; claiming.
Ample Reward, 117 (Harris) 3.60 2.80 2.20
Gracie Sen, 111 (Moore) 6.40 4.00
Pilate's Own, 113 (Fernandes) 3.20
Khabula, Camolino, Larry D., Run Lady, Bras Teddy, Liberation also ran. Time, 1:14⅕.

4—½; $2500; 2-year-old maidens.
Linden Belle, 115 (Melberi) 18.80 7.80 4.80
Penca, 115 (Scensa) 8.20 4.40
My Myrna, 115 (Luce) 2.80
Treasure Key, Ken-Sue, Gayle Graff, Buckie also ran. Time, 0:49.

5—1-70; $3000; 3-year-olds up; claiming.
Respite, 101 (Cowsel) 6.40 3.80 3.00
Davie's Sister, 108 (Luce) 4.60 3.20
La Princesse, 101 (Petrin) 3.60
Son Charlie, Night Bomber, Four Tens, Challarker, Johnstown Kid also ran. Time, 1:47⅖.

6—¾; $5000; 4-year-olds up; allowances.
Tarpan, 122 (Luce) 8.20 5.00 4.20
Ariel Actress, 105 (Fernandes) 5.00 4.00
Easy Spell, 113 (Dattilo) 5.60
Land'N'Sea, Lolling, Shako, Halomer, Val Couer Aime, Nell A. also ran. Time, 1:14⅘.

7—1⅛; $3000; 4-year-olds up; claiming.
Golden Thorn, 111 (Dattilo) .. 5.60 3.60 2.60
Miss Banned, 108 (Paquette) 8.40 5.40
Bell-The-Cat, 111 (Luce) 2.40
Grubstake, Gothic, Helene, Evening Flight also ran. Time, 1:49⅘.

8—1⅛; $2500; 4-year-olds up; claiming.
Comet's Tail, 107 (Fer'es) 17.20 9.60 5.00
Turntable, 114 (Dunhauer) 23.60 10.40
Hill Sun, 120 (Rogers) 3.20
True Pilate, Hy Rickey, Seamanlike, Aircraft, Tumult also ran. Time, 1:51.

Jamaica

1—¾; $3500; 4-year-olds up; claiming.

Mama Fufu	113	†Caliper	117
Princess Eire	116	Dauntless Gal	113
Pretty Valley	110	Top Knot	110
†Swing Maid	110	Marled	105
Topsy Sue	110	Lady Apple	110

†Mrs. P. Bieber-M. S. Coldnamer entry.

2—¾; $3500; 3-year-olds; claiming.

Mr. D.	113	Gray Chief	118
Cee Bee Sir	113	Donna Grace	108
Khorawych	108	Put and Call	108
Mr. Happy	113	Flagstaff	121
†Headland	113	Eternal Lou	108
Zacaplay	108	Casein	113
†Grafette	103		

†N. Vartanian-Mrs. J. Graf.

3—⅝; $3500; 2-year-olds; claiming.

Prop	112	Loose Horsey	117
Bold Leader	112	Jacolee	114
Eternal Great	116	Lucky Josey	117
Eternal Dream	122	The Globe	117
Eva's Toy	117		

4—1⅟₁₆; $4000; 3-year-olds allowances.

Chains	118	Smart Eddie	120
†My Emma	111	Alsiral	113
†Flitabout	108	Succession	113
Compliance	111	Vulcans Forge	118
Ventolino	116	Wing Messenger	108
Storm King	113		

†Belair Stud-O. Phipps entry.

5—1⅟₁₆; $5500 added; 3-year-olds up.

Reckon	122	Conniver	114
Misleader	120	Profano	110
East Light	118	Stage Bond	120

6—¾; $4000; 3-year-old fillies.

La Chicuela	118	Sweet Dream	115
Beauty	118	Challalita	115
Christmastide	115	†Keep Watch	118
Loriot	110	Dynamo	115
†Quibble	115		

†H. La Montagne entry.

7—1⅟₁₆; $3500; 4-year-olds up; claiming.

Logansport	114	Galbrae	108
Damos	123	Lucky Hit	114
Ringthebell	114	Republican	114
Bright Willie	120	Count J. L.	113

1—⅝; $3500; 2-year-olds; claiming.
Twilight Trail, 116 (Permane) 7.30 4.60 3.10
Gray Brook, 116 (Jessop) 12.20 5.10
Mop Up, 116 (James) 2.90
Major Kay, King Hal, Grumpito, Hiya Sailor, Bill's Pal, Jay Ray also ran. Time, 1:02⅕.

2—¾; $3500; 3-year-olds; claiming.
Mr. H. P., 113 (Jasperson) 16.50 8.10 4.70
Temsive, 113 (Combest) 13.20 6.10
Sugar Drop, 113 (Nash) 3.00
Lieut. Ben K., Custody, Montage, Gary Leslie also ran. Time, 1:14⅕.

3—¾; $4000; 3-year-old maidens.
Big Stage, 120 (Guerin) 12.40 5.90 4.60
The Dervish, 120 (Combest) 5.30 4.40
Chaldean, 120 (Zufelt) 20.20
Navy Ace, Lord Bull, Cas Adams, Skyscraper, Haberdasher, Scholarie, Minneapolis, Props also ran. Time, 1:15⅘.

4—¾; $3000; 4-year-olds up; handicap.
Master Mind, 121 (Atkinson) 8.80 3.80 3.20
Blunt Remark, 116 (James) 3.60 3.30
Rinaldo, 113 (Nash) 4.50
Colony Boy, Cable, Sir Bim also ran.

5—⅝; $15,000; 2-year-olds; the Rosedale.
†Mystery Lady, 115 (Arcaro) 15.10 8.10 4.30
Piping By, 114 (Kirkland) 18.10 7.00
Gay Mood, 114 (Zufelt) 2.90
†Please Do, ‡Misguided, Eternal Flag, Pennymaker, Grey Charmer, Plunder, ‡Flying Ship also ran. Time, 1:02.
†Mrs. A. L. Rice entry.
‡Wheatley Stable-O. Phipps entry.

6—¾; $4000; 3-year-old maidens.
Three Rivers, 120 (Mehrtens) 17.00 6.80 5.60
Mesmer, 120 (Atkinson) 5.20 3.60
Cougar, 120 (Jessop) 4.20
Bluejacket, Jumpsie, Seguin, Priscan, Pictoreale, Potowomut, Black Majesty also ran.

7—1⅟₁₆; $5000; 4-year-olds up; allowances.
Gold Bull, 113 (Atkinson) .. 5.40 2.90 2.30
†Dangerous Age, 108 (Permane) .. 3.20 2.40
Campos, 114 (Nash) 2.70
†Challoa, Vacance, Operator, Lord Boswell also ran. Time, 1:45⅗.
†Mrs. M. Schenk-Mrs. P. Bieber entry.

Garden State Entries, Results

1—4½; $2500; 2-year-old maidens.

Sign Post	117	†Percivale	120
End Play	117	Unabridge	120
Arnie	120	Shrewsbury	120
†Champlain	117		

†J. M. Roebling entry.

2—¾; $2500; 4-year-olds up; claiming.

Lumpkin	108	‡Gwennie's Pal	115
Newtown	117	Peacock Lady	112
Halogi	117	Ranie's Choice	108
Play Poot	113	Bardia	117
Airily	110	Royal Step	119
Helen's Dream	108	‡Xeno Fox	110
†The Conga	110	†Sir Echo	115
Escort	115	Red Sonnet	115

†T. H. Embry and Mrs. O. C. Rasch entry.
‡Delfarro Stable and Mrs. R. B. Berini entry.

3—¾; $3000; maiden 4-year-olds up.

Goldton	115	Melannin	110
Chance Bid	122	In Time	122
Tattler	120	Glen Fyne	115
Hyade	120	Royal Foot	115
Texas Wonder	117	Tourist Pride	122
Hungry	122		

4—¾; $3500; 3-year-olds; claiming.

Bangor Chance	104	Top Foot	112
Cuban Hill	118	Peanuts Girl	119
Jobie	118	Drag	112
Tres Chic	117	†Entranced	116
†Midelldon	113	Airsis	109
Osculation	109		

†Mrs. E. E. Robbins and High Ground Stable entry.

5—1⅟₁₆; $4000; 4-year-olds up; allowances.

Time Stitch	109	Scotch Secret	118
Darby d'Amour	116	Naval Base	112
Balanced	118		

6—1⅟₁₆; $4000; 4-year-olds up; claiming.

Rough Ordy	117	That's Him	119
Magnus	112	Bowery Hall	117
Dorada	114	War Sword	109
Valdina Find	115	Brazil	119
Romping	110	Briar Cliff	117
Swing High	116	Split the Wind	112

7—1⅛; $2500; 4-year-olds up; claiming.

Rock Time	115	War Ripple	119
Tambo	115	Whiteford	112
Afire	112	Rippon Moose	115
Winged Heels	119		

8—1 mi. 70; $3000; 4-year-olds up; claim.

Rocket Shell	108	Miss O'Hogan	109
Musical Comedy	107	Lucky Irish	112
Comic Ann	110	Ice Lady	109
Serenidad	112	Pat's Anne	112
Expendable	114		

1—1⅟₁₆; $2500; 4-year-olds up; claiming.
Hard Blast, 115 (Buxton) ... 8.00 4.00 2.60
Hibernian, 116 (Balzaretti) 4.40 2.80
Gauntlet, 116 (Sisto) 2.40
Liberty Head, Riel Time, Signals Bloke, Sarawak also ran. Time, 1:46⅘.

2—¾; $2500; 3-year-old maidens.
Irrawaddy, 117 (Martens) .. 9.40 5.00 3.20
Boom Boom, 122 (Lynch) 18.20 6.20
Lustral, 117 (Martin) 2.80
Doctor Andy, White Face, Invitation, Samedi Soir, Winged Feet, Vineland, Hullabaloo, Time O'Glory also ran. Time, 1:13⅕.

3—¾; $2500; 3-year-olds; claiming.
Crown Jewel, 110 (Howell) .. 7.60 4.20 3.00
Paramount, 102 (Gilbert) 6.80 3.60
Geramond, 113 (Turner) 2.80
Ellen's Dandy, Best Bib, Odalah, †Maid O'Mint, †Orewissie, Kentmere Miss also ran.
†H. Smith and Orefield Farms entry.

4—¾; $3000; 4-year-olds up; claiming.
Fighter Jack, 117 (Se'thern) 6.00 3.80 3.20
Punctual, 119 (Balzaretti) 6.20 4.60
Liquid Lunch, 108 (Basile) 12.20
Insider, Beau's Nurse, Yavapai, Vera Connelly, Chance Had, Brace Play, Ray O'Sullivan, Maneen, Nedlon also ran. Time, 1:13.

5—¾; $4500; 4-year-olds up; allowances.
British Isles, 110 (Martin) 21.80 10.60 5.60
Golden Bull, 112 (Breen) 7.20 4.20
Plumper, 116 (Turner) 3.20
High Trend, Milk Pact, Travancore, Gustaf, Stage Mother also ran. Time, 1:12⅕.

6—$3500; ¾; 4-year-olds up; claiming.
Stepinthedark, 115 (Bal'retti) 6.00 3.80 3.20
Pie Lady, 110 (Stout) 6.20 4.20
Flying Tartar, 107 (Martens) 4.40
Tear Drop, Sweet Taters, Shore Paarol, Full O'Hope also ran. Time, 1:12.

7—1⅟₁₆; $3500; 4-year-olds up; claiming.
End of Strife, 121 (Gilbert) 4.00 3.20 2.40
Green Bowler, 119 (Turner) 5.40 3.40
Daralet, 118 (Sisto) 3.20
Jingle Jangle, Chance Gain, Evening Story also ran. Time, 1:45⅗.

8—1 mile; $3000; 3-year-olds; claiming.
Monifieth, 114 (Layton) 7.60 4.00 3.00
Happy Fiera, 110 (Basile) 5.20 4.00
Me Brand, 106 (Gilbert) 5.20
Narragansett, La Bonnette, Bim's Owl, Gaylen also ran. Time, 1:41⅕.

AT GARDEN STATE
1—Percivale, End Play, Shrewsbury.
2—Airily, Gwennie's Pal, Royal Step.
3—Chance Bid, In Time, Hyade.
4—Tres Chic, Jobie, Peanuts Girl.
5—BALANCED, Darby d'Amour, Naval Base.
6—Rough Ordy, That's Him, Valdina Find.
7—War Ripple, Winged Heels, Afire.
8—Expendable, Lucky Irish, Comic Ann.

Suffolk Downs

1—¾; $2500; 4-year-olds up; claiming.

Lost Gold	113	Handsome Bill	116
Pooka	106	Do Reigh Mi	116
Beau Sweep	113	Whiteford Luck	113
Busyridge	116	Top Transit	116
Count Lovely	116	Iced Over	103
Matador John	113		

2—¾; $2500; 4-year-olds up; claiming.

J. J. Lynch	114	Artena	114
Flourtown	116	Yaqui	113
Granizo	120	Henry Payne	106
Sam Norris	109	Franabe	106
Adorant	108	Know How	119
Maximont	116		

3—½; $2500; 2-year-old maidens.

†Abra	118	†Leggings	118
Flying J. F.	118	Henry's Pal	118
Jet Power	118	Ted's Boy	113
Ask Him	118	Super Effort	118

4—¾; $3000; 3-year-olds up; allowances.

Easy Burner	115	Mr. Tolson	112
Dalys	115	Noon Mark	120
†Just Up	105	Ben Dehaven	111
Captain Boudour	112	†Spy High	105
Ninigret	108	Buster Hope	112

5—¾; $3400; 4-year-olds up; claiming.

Gerham	111	Teddy Tarn	111
Staging	112	Lady's Orphan	113
Forum	114	Gay Date	106
Joshua	108	Port Chester	113
Stepping Miss	108	Seaton Pippin	112

6—1⅟₁₆; $3000; 4-year-olds up; allowances.

Unequaled	106	†Pilates Own	111
†Jeems	114	Mr. Dumjohn	111
Fearless	111	Angry Cohort	111
Warrior Prince	104		

7—1⅟₁₆; $2500; 4-year-olds up; claiming.

Old Union	114	Errant Lass	115
Marseilles	114	Knighthood	109
Mia-Mia	111	Vegas Wheel	120
Sir Bob	120	Tillerette	110

8—1⅟₁₆; $2500; 4-year-olds up; claiming.

Green Log	111	Quonset	112
Hustling Dom	117	Major Action	106
Delphian	111	Buddie Bones	111
Swift Toss	111	Pida	111
Due Sport	111	Rough News	112

AT SUFFOLK DOWNS
1—Count Lovely, Beau Sweep, Do Reigh Mi.
2—Maximent, Flourtown, Granizo.
3—Super Effort, Jet Power, Leggings.
4—Noon Mark, Easy Burner, Mr. Tolson.
5—Forum, Gerham, Port Chester.
6—Pilates Own, Mr. Dumjohn, Fearless.
7—ERRANT LASS, Vegas Wheel, Sir Bob.
8—Rough News, Quonset, Major Action.

COMET
CUT RATE LIQUORS
1845 Columbia Rd. N. W.
AD. 7439

SHERBROOK STRAIGHT RYE — 86 Proof, 4½ Years Old — 3.89 Fifth
BOTTLED IN BOND OLD RESERVE — Wight's 100 proof RYE — 4.39 Fifth
VIRGINIA GENTLEMAN STRAIGHT BOURBON — 90 PROOF—4 YEARS OLD — 4.98 Full Quart
CHAMPAGNE or SPARKLING BURGUNDY — Monte Carlo Brand, Bulk Process — 1.79 Fifth
BEER IN CANS — Bartel's — 1.99 CASE

AUTO REPAIRING and REPAINTING
BODY AND FENDER WORK
McMahon Chevrolet
1238-46 Upshur St. N.W. GE. 0100
IMMEDIATE DELIVERY

WIN TRIP TO WORLD SERIES
See Contest Rules and Entry Blank in The Post Every Sunday

AUTOMOBILE SERVICE ON ALL MAKE CARS
SUPER CHEVROLET SERVICE
For dependable, satisfying car performance, make sure it gets the best servicing. Be sure by coming in regularly to our service department.
LUSTINE - NICHOLSON
MOTOR COMPANY, INC.
Hyattsville, Md. WArfield 7200

A COMPLETE SELECTION OF

Just what you want and at prices you want to pay
2 BIG SPORT STORES
MT. VERNON
CYCLE & SPORT SHOPS
933 G St. N.W., 5019 Wisconsin Ave.

Canada's finest is worth the difference!
Black Horse Ale, Inc., New York, N. Y.
DAVID G. TAVAN, INC.
1911 New York Avenue N.E.
Washington, D. C.—Telephone ATlantic 8083
GLOBE DISTRIBUTING CO.
728 N. Henry Street
Alexandria—Telephone OVerlook 2457

ED CARL SAYS

The interior of your car can be kept as clean, as comfortable, as attractive as your home.

SEAT COVERS
AND CONVERTIBLE TOPS
Call CARL upholstery shops are fully equipped to re-create the original interior of your car or fit it with custom-tailored seat covers. Complete convertible top re-covering also at very reasonable prices. The Call Carl upholsterers have 25 years' experience and guarantee every job to be of top quality and workmanship!

AUTO TROUBLE?
Call CARL
DISTRICT 2775
WASHINGTON'S LITTLE DETROIT • 7 CITY-WIDE LOCATIONS

● Handsome companion piece, indeed, to Schenley's own luxurious quality, is this treasured cellarette of 18th Century French inspiration

Pre-War Quality Blended Whiskey 86 proof. 65% grain neutral spirits. Copyright 1948, Schenley Distillers Corporation, New York City

Now on display—the new 1948 Dodge Trucks at
Trew
MOTOR COMPANY
DODGE-PLYMOUTH
Dodge Job-Rated Trucks
Established 34 Years
1526 14th St. N. W.
Headquarters for DODGE "Job-Rated" TRUCKS
Several Models Immediately Available
Guaranteed DODGE TRUCK REPAIRS

LIMITED NUMBER NEW
BUICK ENGINES

1940 to 1947 MODELS
$379.50 INSTALLED
Older Models Slightly Higher
$75 Initial Payment 12 Months on Balance
★ ★ ★ ★
WINDRIDGE & HANDY, Inc.
SERVICE BUICK SALES
1119 Wilson Blvd.—Arlington, Va.
3 Blocks South Key Bridge
CHestnut 5800 — OXford 1800

Golf Notes

This Little Caddy Obeyed His Orders

By Roger Wolbarst
Post Reporter

ON FREQUENT OCCASIONS golfers lose patience with their caddies when the little boy carrying the big bag loses sight of a nice drive or hands the wrong club to the guy in the rough.

But take it from a Prince Georges golfer, who through his own request shall be anonymous, the caddies today are marvelous. Why? Because during the war they were so terrible in comparison.

It seems that one day four years ago he was playing in the company of a friend and as the men reached the green for some crucial putts, the caddy made no move to hold the pin.

One man told the lad to "hold onto the flag while we are putting."

The men dropped their putts, walked to the next tee, socked their drives and started down the fairway. When they were about 100 yards from the tee, one of the men stopped, startled. His companion followed his eyes until he saw the object of his friends astonished look.

It was the caddy who had been tardy in holding the pin on the previous green. The boy was now carrying the pin and its flag.

"What's the idea son?" one of the men askad.

"You told me back there to hold onto the flag, sir, so here it is," the boy replied.

That's why our friend thinks today's caddies are great.

Virginia's Pritchett To View Olympics

Charlottesville, Va., April 21 (AP).—Capt. Norton Pritchett, director of Athletics at he University of Virginia, will attend the Olympic games in London, England, as a member of a special advisory committee for the United States delegation.

Pritchett, who last year was elected third vice president of the National Amateur Athletic Union, has been appointed also to a three-man committee to pass on proposed European tours by American athletes after the Olympic games are ended.

Two Petersburg Pros Enter Va. Golf Open

Norfolk, Va., April 21 (AP).—Two Petersburg golfers are the first to enter the 1948 State Open Golf Tournament, Bill Diehl, secretary-treasurer of the Association of Virginia Golf Professionals announced today.

Tony Rogan, pro at the Petersburg Country Club, and Dr. William Alexander ,one of Petersburg's best amateurs, have filed their entries. The tournament, a 72-hole medal play event, is scheduled for May 7, 8 and 9, at the Hampton Country Club.

Eagle Tennis Team Tops Terrors, 7-2

American University's tennis team gained its first victory in four matches yesterday as it defeated Western Maryland, 7-3, on the A. U. courts.

Singles:
Ted Rubin (A) defeated Ken Volkhart, 6—1, 6—0; LeRoy Doolittle (A) defeated Bob Moore, 2—6, 6—0, 6—3; Norman Stern (WM) defeated Dick Lasaure, 6—3, 7—5; Joe Cowan (A) defeated Phil Sack, 6—3, 6—1; Leonard Pigott (A) defeated Doug Weaver, 7—5, 2—6, 6—3; Dick Hite (A) defeated George Spittal, 8—6, 6—4.
Doubles:
Rubin-Doolittle (A) defeated Volkhart-Sacks, 6—4, 6—2; Lasaure-Cowan (A) defeated Weaver-Stern, 6—4, 6—2; Moore-Spittal (WM) defeated Hite-Pigott, 6—4, 6—3.

Cards Avenge Loyola Loss, 3-2

Catholic University's Cardinals yesterday avenged their only baseball defeat of the season as they nosed out Loyola of Baltimore, 3-2, at Brookland.

Beaten a week ago, 6-3, by Loyola, the Cards came from one run behind to score two in the six on three Loyola errors and singles by Ned Cousey and Pitcher Paul Dare.

When Loyola came back to tie it a 2 all in the top of the eighth, Catholic U. put across the clincher in the last of the inning. Joe Hallissey followed Hank Zurawel's single with a fielder's choice, stole second, and atllied on Bill Connelly's single.

It was a well-played game, the only errors coming during C. U.'s two-run sixth. The win was the third in four games for the Cardinals.

Loyola	001	000	010	2	7	3
Catholic	000	002	01x	3	8	0

Carroll and Zodalis; Dare and Cousey.

KEEP IT SAFE!
CHECK IT OFTEN—
RECONDITION
YOUR CHRYSLER OR PLYMOUTH
BRAKE SYSTEM

FREE Inspection Made
EASY Payments if desired
WHEELER, Inc.
Chrysler-Plymouth
Direct Factory Dealer
Open 8 A. M. to 6 P. M. Mon. thru Fri.
4800-4820 Wisconsin Ave. EM. 4800

Shop Today 10 to 6, Friday and Saturday 10 to 9, Free Parking

SEARS
ROEBUCK AND CO

ANYONE CAN
Pad-O-Paint
A CAR
AND MAKE IT
LOOK LIKE NEW
FOR ONLY $9.95

Pad-O-Paint is the new, better, easier way of painting your car. You'll thrill when you discover what a beautiful, long wearing finish you get with Pad-O-Paint. Just don that slick Pad-O-Paint Mitt and paint. It goes on so-o-o-o easy and looks and wears like the original factory finish.

NEW, SIMPLIFIED METHOD MAKES AUTO PAINTING GOOD, CLEAN FUN

If spray guns scare you, brushes baffle you, and auto repairs repulse you, then this is the Kit for you! No painting skill is needed. Follow the easy instructions and you will be more than pleased with the results.

EVERYTHING YOU NEED TO DO THE JOB RIGHT! ®
*Trademarks of The Arco Company Pats. Pend.
is included in the complete Pad-O-Paint Kit. Take your choice of seven colors.

"Satisfaction guaranteed or your money back" SEARS
911 Bladensburg Rd. N.E.
FRanklin 7500
Wisc. Ave. at Albemarle
ORdway 1122
2900 Wilson Blvd.
Arlington, Va., CH. 7722
5828 Georgia Ave. N.W.
RAndolph 1122

HERE! with 3 new features

NEW REWIND STARTER! NEW FULL REVERSE! NEW CUSHIONED POWER!

SEARS
ROEBUCK AND CO.
Courtesy Satisfaction Service

NEW POWERFUL
ELGIN OUTBOARD MOTORS

Deluxe 5½ H. P.* Alternate Firing Twin
136.95
Only $14.00 Down
Usual Carrying Charge

Famous for quick starts, low cost, the amazing 1948 Elgin outboards give even better performance; smoother ride from slow trolling to full 16 mph on light boats; quicker starting, smoother accelerating, the new cushioned power mounting gives stabilized steering at any speed. Precision quality throughout. See these new Elgins!

Sporting Goods Dept., Sears 4 Stores

1¼ H.P.* ELGIN SINGLE

Small, light, air-cooled for use in all types weather and water. Precision built for long dependable service. Speeds to 5 mph on average rowboats. Low priced value!

64.95

Sporting Goods Dept., Sears 4 Stores

LIGHT 2½ H.P.* ELGIN SINGLE

Inexpensive to buy and operate. Fine for fishing, from slow trolling to 7 mph speed on average rowboats. Shurflo water-cooling system. See all its features today!

81.95

Sporting Goods Dept., Sears 4 Stores

Open Today, 10 to 6

*Horsepower at 4000 rpm certified under supervision of Outboard Boating Club of America.

Elgin
THE RIGHT WAY TO SAY
OUTBOARD MOTORS

ALWAYS AMPLE FREE PARKING

Floating Cushion
Kapok Filled 2.98
Life preserver type cushion, artificial leather cover. Approved for use as life preserver on all water.
Sears 4 Stores

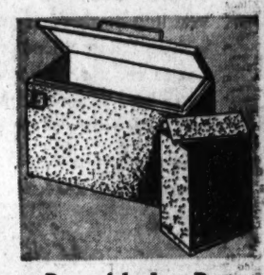

Portable Ice Box
10-lb. Capacity 5.59
Keep food fresh on picnics and camping trips. Galvanized ice container. Blue wrinkle finish.
Sears Wisconsin, Bladensburg and Arlington

Shop Friday and Saturday Nights to 9

Master-Mixed Semi-Gloss White Yacht Paint
Easy to Use 1.30 pint
1-Quart $2.20
Produces a soft glow. The action of sun, rain and water make it self cleaning. Will not turn gray or darken from marsh grass. One quart covers up to 125 sq. ft. one coat.
Paint Dept., Sears Wisconsin, Bladensburg and Arlington

Master-Mixed Yacht Flat White
Dries Quickly
1.25 1-pint
One Quart, 2.05
Produces a beautiful soft flat white finish. The action of sun, rain and water make it self cleaning. It will not turn gray or dark from marsh grass as it is fume resistant. One quart covers approximately 125 sq. ft.
Paint Dept., Sears Wisconsin, Bladensburg and Arlington

Master-Mixed Spar Varnish
Fast Drying
7.95 gallon
A fast drying varnish designed especially for use on boats. Made to withstand sun and moisture. Also ideal for house doors, porch ceilings, station wagons, etc.
Paint Dept., Sears 4 Stores

Small Boat Paint
One Quart 2.05
Designed to protect canoes, rowboats, outboards and dinghies. Dries quickly to glossy, water resistant finish.
Sears Wisconsin, Bladensburg and Arlington

Anti-Fouling Paint
One Quart 3.20
A specialy formulated protective coat for use between water line and keel especially in salt water.
Sears, Wisconsin, Bladensburg and Arlington

Picnic Jug
EZ Pour Spout 2.89
Sturdy steel with gleaming gray metallic finish. Efficient Zero-Cel insulation. Aluminum screw cap.
Sears 4 Stores

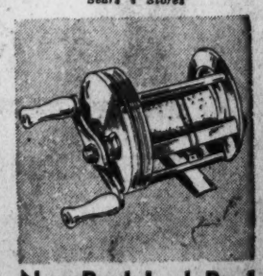

Non-Back Lash Reel
Level Winding 5.95
J. C. Higgins; many features of higher priced reels. Adjustable tension for light or heavy plugs.
Sears 4 Stores

J. C. Higgins
THE RIGHT WAY TO SAY
SPORTING GOODS

J. C. Higgins
Low Priced
BICYCLES
Men's or Women's Models
Only $4.00 Down
Usual Carrying Charge
35.88 each

- Genuine Troxel Saddle, Torring Pedals
- Tubular Steel Frame, motorcycle kick-up stand
- Air-cooled Self-energized Coaster Brake
- 26-inch Allstate Balloon Tires

Designed to give you miles and miles, and years of dependable service with mechanically improved action, new handling ease, new riding comfort. These, together with many other features, are the reasons why you'll see Sears bikes rolling along the highways ahead of others.

Sporting Goods Dept., Sears 4 Stores

Purchases Totaling $10 or More May Be Made on Sears Easy Terms!

"Satisfaction guaranteed or your money back" SEARS

911 Bladensburg Rd. N.E. (2) FRanklin 7500
Wisconsin Ave. at Albemarle (16) ORdway 1122
2900 Wilson Blvd., Arlington, Va. CHestnut 7722
5828 Georgia Ave. N.W. (11) RAndolph 1122

EAGLE
A CUT RATE
WINE AND LIQUOR STORE
3345 M St. N.W • Michigan 2500
GEORGETOWN AT KEY BRIDGE

Montebello Reserve
STRAIGHT RYE
Whiskey
4½ YEARS OLD
Distilled by Baltimore Pure Rye Distilling Co.
86 Proof
3.59 FIFTH

APPLE BRANDY
Apple Mountain
84 Proof
1.99 FIFTH

Ron Zorro
RUM
86 Proof
1.99 FIFTH

SPECIAL
Bottled In Bond
James E. Pepper
STRAIGHT KENTUCKY
BOURBON
100 Proof
3.99 FIFTH

GIN
OLD COLONY
Distilled Dry Gin
85 PROOF
100% Grain Neutral Spirits
SPECIAL .....
1.99 FIFTH

BEER
Arrow - Tru Blu
F & S American Old German National Bohemian
2.25 CASE Plus Deposit
P.O.S. CASE Plus Deposit 1.99

FREE PARKING NEXT DOOR
WE RESERVE THE RIGHT TO LIMIT QUANTITIES

Open Today 10 to 6

Shop Friday and Saturday Nights to 9

AMPLE
FREE
PARKING

brand new!
exciting
border print
black cotton

skirts

$3.88

for teens 10 to 16

Summer "musts" for every teen! Whirling black skirts gaily sparked with colorful petticoat ruffles, flower and ric-rac bands *printed right on to 'em.* Wonderful beau-bait with your frosty white blouses.

White cotton off-the-shoulder blouses, sizes 7-14 and 10-16.

$2.88

Teen Age Shop, Sears Wisconsin, Bladensburg and Arlington

black cotton skirts for girls 7 to 14

$2.88

Just like big sister's . . and just as much fun to wear! Gay border prints on black. Sizes 7 to 14.

White ruffled cotton blouses, 7 to 14

$1.88

Teen Age Shop, Sears Wisconsin, Bladensburg and Arlington

HONEYLANE
THE LIGHT WAY TO SAY
GIRLS' WEAR

SEARS
ROEBUCK AND CO.
Courtesy Satisfaction Service

keep them safe in this 40-inch

play pen

- Has sturdy pressed-wood floor
- Easy to set up . . . all parts securely hinged

Only $2.00 Down
Usual Carrying Charge

13.65

Indoor play pen to guard baby while you are busy with your household duties. Easily folded for storing. 40 inches square. Stands 7 inches above floor to protect baby from drafts and dirt. Equipped with colorful play beads for baby's amusement. Easy rolling casters.

Quilted Plastic Play Pen Pad **4.69**

Juvenile Dept., Sears Wisconsin, Bladensburg and Arlington

Juvenile Wash Suits In Colorful Combinations

Long-wearing Broadcloth **1.98**

Just grand little suits for the juvenile from 3 to 6x. They're made of good quality, long-wearing cotton materials in solid colors or two-tone combinations. Cut generously full . . . well made. They'll make a hit with the kindergarten crowd.

Juvenile Dept., Sears Wisconsin, Bladensburg and Arlington

Toddlers' Dresses In Adorable New Styles

Sizes 1 to 3 **1.98**

Cunning and smart prints and solid colors to charm the eye of any tiny fashion-plate! Mother will be happy with the way they wash and wear . . . happy, too, with this remarkable Sears price.

Juvenile Dept., Sears Wisconsin, Bladensburg and Arlington

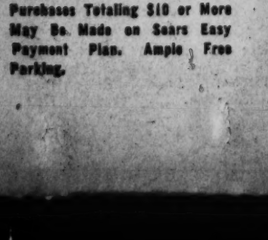

Girls' Regulation Camp Shorts

For Girls 7 to 16 **1.69**

Full cut, well made shorts in standard regulation camp style. Made of quality sturdy fabrics. Ideal for sports wear With 2 front pleats, back pockets. Navy, green, gray, brown, copen, white.

Teen Age Shop, Sears Wisconsin, Bladensburg and Arlington

Smart! New!

denim o'alls

2.69

Denim material with multi-colored striped chambray trim on yoke and pocket. Button down the back. Smart colors: red, navy and 'faded' blue. Sizes 7 to 16.

Teen Age Shop, Sears Wisconsin, Bladensburg and Arlington

Gabardine Slacks for Girls

Bright Assorted Colors **2.98**

Polo Shirt, shown left **98c**

You can't beat slacks for comfort, gals! Here's a versatile assortment in heavy cotton twill . . . in navy, brown, aqua, copen, and maize. For girls 7 to 14. Full cut and well made.

Teen Age Shop, Sears Wisconsin, Bladensburg and Arlington

Colorful Shirts For Small Boys

Red, Blue, Brown Plaids **1.49**

Bright plaid shirts as gay and as mischievous as are all little boys. Cool, woven cotton gingham. Sizes 3 to 6. Smartly detailed notched collar and single breast pocket. Comfortable short sleeves and 4 white buttons down front.

Juvenile Shop, Sears Wisconsin, Bladensburg and Arlington

Reg. 1.19 Cotton Knit Suits

With Suspender Pants **94c**

A real boy's suit! Solid color pants with a striped shoulder-buttoned shirt in a gay assortment of colors. Sturdily made for long, hard wear. Tailored from combed cotton for easy washing. Sizes 1 to 3.

Juvenile Shop, Sears Wisconsin, Bladensburg and Arlington

Purchases Totaling $10 or More May Be Made on Sears Easy Payment Plan. Ample Free Parking.

"Satisfaction guaranteed or your money back" SEARS

911 Bladensburg Rd. N.E. (2) FRanklin 7500
Wisconsin Ave. at Albemarle (16) ORdway 1122
2300 Wilson Blvd., Arlington, Va. CHestnut 1122

SECTION B | LOCAL NEWS *Classified Advertising*

The Washington Post

THURSDAY, APRIL 22, 1948

Today On WINX
12:30 P. M. Luncheon with Jerry Strong.
4:30 P. M. Music Hall. Sam Brown.
10:05 P. M. Tschaikowski's Violin Concerto. Nathan Milstein, violinist.

The Federal Diary

by Jerry Klutz

Committee Approves Security Discharges For Nine Agencies

SECURITY: The Senate Armed Forces Committee yesterday approved a bill to give nine agency heads the authority to fire their employes summarily in the interest of national defense. The agencies are:

State, Army, Navy, Air Forces, Atomic Energy, Coast Guard, National Defense, National Advisory Committee for Aeronautics, and the National Security Resources Board.

Any employe who is fired under the bill could appeal to the Civil Service Commission and it would have the authority, if it wished, to find him a job in another Federal agency.

STATE: William T. Stone will sign June 1 as director of State's Office of Information and Educational Exchange. He'll take a long rest to relax. Stone was the spark-plug of the old OWI and the State information office.

Assistant State Secretary George V. Allen in charge of public affairs, has ordered a reorganization of the information office. The educational exchange part will be made a separate unit. Other changes also are being planned, as the office will greatly expand its Voice of America programs.

UPWA: The left-wing bloc in its Local 10 has taken its first licking from the Build-the-Union and independent groups. The local is made up of Labor Department, Federal Security, Howard University and Freedmen's Hospital workers.

The first defeat was on a foreign policy resolution. The local's executive board indorsed one which, in effect, took no stand on foreign policy. The opposition countered with a resolution to support CIO foreign policy and the Marshall Plan which was approved. The left-wingers adopted the Wallace-Taylor line and urged that ECA funds be administered through the United Nations. This move, too, was defeated.

The Build-the-Union group won a second victory when the local went on record for election of national officers by referendum. Officers are now elected at a convention.

Three of the eight members elected to attend next month's convention were supported by antiadministration forces. They were Jean Clements of Labor, Harold Lewis of Howard, and Leon Condel of Freedmen's.

Trouble started for the CIO's United Public Workers at its last convention, two years ago, when it adopted a pro-Russian, anti-American foreign policy.

STENOGRAPHERS need to take dictation at only 80 words a minute to qualify for a Civil Service job. The rate had been 96 words a minute. But Civil Service was forced to lower the standard because of the acute shortage of shorthand writers. Civil Service reports it has a large number of openings in Federal agencies here for stenographers. The jobs pay a minimum to start of $2168 and promotions are rapid.

JOBS: Civil Service exams for eight types of skilled-trade jobs in the Naval Gun Factory and other activities here and nearby are now open. They are for painter, pipefitter, plasterer, sailmaker, sandblaster, upholsterer, wharfbuilder and ordnance operative. The jobs pay from $7.52 to $13.04 a day.

NOTES: Senator Chavez (D., N. Mex.) will speak at a meeting tomorrow night in the Commerce Auditorium to be sponsored by the UPWA. Arthur Stein and Tom Richardson, union officials, also will speak . . . Arlington Farms, the big G-Girl dormitories, will accept applicants from new Federal workers through April 30. And it's a good bet the time will be extended after that date . . . State will soon ask Congress to set up three assistant secretaryships on a permanent basis. The law that created them will expire soon.

BEP: The 1800 or so per diem employes in the Bureau of Engraving & Printing will not have their pay raises made retroactive to January 1. In fact, the increases, which average about 11 per cent, aren't likely to be made effective until July 1.

The agency must first get the money from Congress to meet the additional cost. It will ask Congress for a deficiency appropriation.

USES: The annual budget for the U. S. Employment Service will be reported to the House early next week by its Appropriations Committee. It's a good bet that (1) the President's budget for USES will be whacked, and (2) that it will carry a rider to force its transfer to the Federal Security Agency as of July 1.

REORGANIZATION: The committee headed by former President Herbert Hoover which is studying reorganization of the Government has made these additional appointments:

Dr. Frederick C. Mills of the National Bureau of Economic Research will make a study of the Government's statistical services; Emmett J. Leahy of the National Records Management Council, will study record management problems. He'll be assisted by Dr. Wayne Grover of National Archives, Robert Rahmer of the Army, Herbert Angell of Navy, and Edward Wilbur of the Budget Bureau, and

H. Struve Hensel, former Assistant Navy Secretary, and Prof. John Millett of Columbia University will assist Mr. Hoover in a study of the office of the President.

Plane Crash Heroine Gets $25,000 for 1945 Injuries

Mrs. V. H. Ulen Spent Seven Hours Seeking Help After Accident On Glade Mountain

A Washington woman who won the Carnegie Medal for heroism in a 1459 Virginia plane crash, has been awarded $25,000 for injuries she suffered.

Judgment for that amount was entered in District Court yesterday for Mrs. Violet Howard Ulen and another $2500 was granted her husband, Capt. Francis G. Ulen, 4000 Cathedral ave. nw.

Mrs. Ulen was a passenger aboard on Glade Mountain, near Rural Retreat, Va., before dawn February 23, 1945. Seventeen persons were killed.

Pinned under wreckage, Mrs. Ulen worked her way free in freezing rain and snow. Despite a fractured collar bone, broken ribs and cuts, she walked seven hours seeking help for the survivors. She suffered badly frostbitten feet in the long mountainside trek.

The case, settled by the jury Tuesday, was a test of the 14-year-old Warsaw Convention agreement, which generally limits damages which may be awarded to an international air passenger to $8291 unless the passenger can prove willful misconduct on part of the airline. She was en route to Mexico City.

The Ulens' attorney, H. Mason Welch argued the crash was caused by violation of altitude regulations.

It also was a test under the agreement whereby a husband may sue for loss of his wife's services as a result of an accident.

New Iron Lung Aids Rare Case

Havre de Grace, Md., April 21 (AP). The iron lung respirator given Harford Memorial Hospital by the Aberdeen American Legion Post is keeping its first patient alive and he is one of the rarest cases in medical history.

Earl Montgomery of Liberty Grove, Md., was stricken four weeks ago with infectious mononucleosis, a blood disease which has many characteristics common to polio.

The virus infection attacked cells of the spinal column and worked upward until it had paralyzed the nerves which control his breathing muscles. In most cases the disease is mild and never attacks the nerves.

Montgomery has been in the respirator a week now. He can remain outside only 30 minutes in every 24 hours.

Sasscer Demands Academy Airport

Annapolis, Md., April 21 (AP). Representative Lansdale G. Sasscer (D., Md.), speaking at a rally here last night, said that the Naval Academy might be "imperiled" if Congress does not approve an academy airport.

Several Anne Arundel County leaders urged the renomination of Sasscer from the Fifth Congressional District in the May 3 Democratic primary.

Those who spoke in support of Sasscer were State Senator Wilbur R. Dulin, former Senator Louis N. Phipps, Mayor William U. McCready, and Delegate Clarence W. Tyler. Presiding was James C. Morton, State's attorney.

Two Sentenced In Prostitution

Baltimore, April 21 (AP).—Two-year sentences were imposed on two Hagerstown residents today when they pleaded guilty to Federal charges that they transported women there to work in houses of prostitution.

Federal Judge William C. Coleman imposed the sentences on Milton W. Stoneberger and Helen Lee Rollison, both 28. Stoneberger lived at Roxbury, Md., before he moved to Hagerstown. The woman originally was from Bluefield, W. Va.

The two who pleaded guilty today were charged with transporting a woman from Lynchburg, Va., to Hagerstown—across State lines for immoral purposes and debauchery

Girl Gets Scholarship

Fredericksburg, Va., April 21 (Spl.).—Miss Virginia Elise Spickard, Dundalk, Md., a senior at Mary Washington College of the University of Virginia, has been awarded a scholarship in art at Johns Hopkins University where she will study for her master's degree next year.

Road Officers Reelected

Winchester, Va., April 21 (AP). Stockholders of the Winchester & Western Railroad Co. have reelected John G. Fosbrink, president, L. L. Shreck, vice president, and Meriel E. Fosbrink, secretary-treasurer. The line connects with the Baltimore & Ohio.

DAR Hears of War Danger From Royall

Gen. Arnold Also Warns 'Tomorrow May Bring Another Pearl Harbor'

DAR—*From Page 1*

might reach our land," Royall said.

"And as far as possible we should also prevent the use of even more distant sites, from which sporadic missions could be launched against our cities and our industrial centers—and against our atomic and other vital installations.

"Even a better defense—as well as the only thinkable form of offense—is, in the event we are attacked, to carry the war away from our own yard and into that of the enemy. This means if we are attacked, we must hold and defend still more distant bases—bases sufficiently near to any hostile land for repetitive and decisive bombing raids against that land."

General Arnold stressed that adequate civil defense organization against the atomic bomb threat is as necessary as adequate military strength.

While declaring that defense against atomic explosion must be on an individual and group "self-help" basis, General Arnold told his listeners that "No national plan for civil defense even contemplates that self-help groups would be left to shift for themselves."

Isolationist View Denounced

Denouncing an isolationist view at this time, General Arnold told his listeners that "peace is hindered, not helped, by those who refuse to believe that it is necessary to 'keep your powder dry'."

Col. Louis Johnson, former Assistant Secretary of War and past national commander of the American Legion, another speaker, declared, "I think we have to recognize that if the Russians attempted to seize western Europe, the United States would be in danger so great we should have to become an armed camp. Even then the northeastern United States would be within range of Russian bombing planes. The Atlantic Ocean these days is not very broad.

Representative Frances P. Bolton (R., Ohio) told DAR members that Americans "seem to have lost something vital of the faith which lived in the hearts of the early settlers. This cannot be disregarded for it is dangerous when a nation turns away from its God."

New Building Authorized

On the domestic front, DAR delegates yesterday morning voted by 950 to 210 to authorize its National Board of Management to spend up to $900,000 for a new building on the DAR grounds.

President General Mrs. Roscoe C. O'Byrne, whose administration had announced this to be its single building project, told delegates, "You have done a valiant piece of work this morning."

The program was not adopted without vocal dissent, however. Mrs. E. W. Mollahan, 1670 Primrose rd. nw., Washington, told the assembly, "I am very proud to be a daughter. But I must say I can't think that this is the time to build." She added that large companies now spending for building projects have "billions behind them," and that the DAR is not so well financed.

Mrs. Joseph Erdlets, Butte, Mont., declared, "We may be able to obtain the money for this project, but the boys who have been at the front need our first consideration. Building material and labor costs today are 25 to 30 per cent more than they were two years ago. Will it hurt us as an organization to wait a year or two—even if we are a little bit crowded?"

Veterans' Needs Cited

Mrs. Erdlets said she did not think the DAR should consider a building project at a time when veterans were faced with the housing shortage.

Mrs. Ober Dewitt Warthen, a vice president general and one of the national officers who supported the administration's project, retorted:

"As for soldiers needing homes, our building will be of limestone, and I believe very few of them will want to use limestone for their houses."

"For three years," she said, "my husband and I have waited to build a house. We now are building it, and paying two or three times what we could have built it for three years ago. I cannot possibly see where materials or wages will be decreased in the future. They may even increase in cost. We can build as cheaply now as ever."

Another national officer who advocated the building program because of existing space shortages, Mrs. Van Court Carwithen, historian general, said, "You can't blame me if my nose is shiny. It's had to be powdered in a telephone booth."

Increase Spaces Provided

As proposed, the addition to existing DAR structures would permit more than a 100 per cent increase in office space, 30 per cent increase in museum space, 100 per cent in library space, and would allow 2680 square feet for voting.

Another aspect of the space situation bobbed up when delegates were considering bylaws changes. They voted down unanimously a proposal to increase the number of delegates by 40, greater than the capacity of the hall. Delegates who spoke against the amendment said alternates could not find seats in the hall now, although their expenses to attend congresses parallel those of delegates.

Also approved unanimously was a proposal to limit campaigning for national offices to the year preceding election of such officers.

THE "AYES" HAVE IT—Mrs. Frank L. Nason of Boston, chairman of tellers, counts delegates voting for the DAR building program. Those standing vote "aye," those sitting, "nay"

"NO," says Mrs. Joseph Erdlets of Butte, Mont.

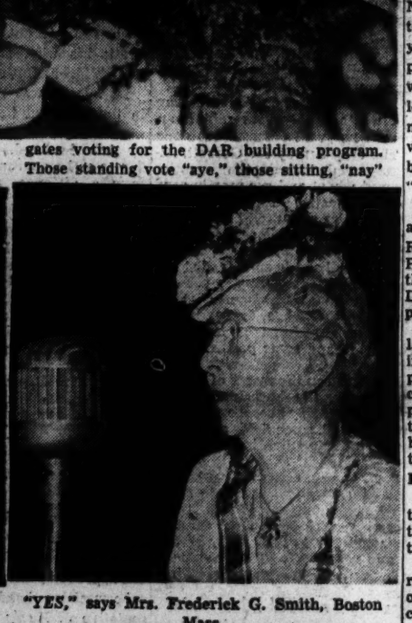

"YES," says Mrs. Frederick G. Smith, Boston Mass.

ANOTHER "YES" from Mrs. David Jackman of Wichita, Kans.

By Gene Jones—The Washington Post

ANOTHER "NO" from Mrs. E. W. Mollohan of 1607 Primrose st. nw.

THIS IS WHAT THEY VOTED FOR—Architect's drawing of proposed $900,000 Administration Building, which the DAR Congress authorized for construction. Plans call for its erection between Constitution and Continental Halls

Rogers and Higgins Architects

National DAR officers hold three-year terms.

Mrs. David D. Caldwell, chairman of the buildings and grounds committee, prepared delegates for a change in policy of renting Constitution Hall to outside interests when she pointed out:

"Whereas we have been most fortunate in the great number of rentals made this season, the promoters of the various enterprises have suffered large financial losses. These losses have been so great that our reputable concert promoters have decided to curtail their activities greatly for the coming season, and the continuance of our great symphony orchestra in Washington is doubtful at present, due to its inability to raise sufficient funds for another year.

"The problem presented to the management of the hall is how to make up for this loss of rentals, by exploring new fields of potentialities. It is with every confidence of success that this situation is faced by our manager, and I am happy to say to you that it will be met."

After afternoon adjournment, delegates reassembled in Constitution Hall last night to hear reports of State Regents, and nominations for two honorary vice presidents general and six vice presidents general.

Late filers in the race for vice president general were Mrs. Hugh L. Russell, of Louisville, Ky., and Mrs. James F. Byers, of St. Petersburg, Fla. Other candidates, whose nomination had been expected, were:

Mrs. Joseph L. B. Alexander, Phoenix, Ariz.; Mrs. Frank W. Baker, Omaha, Nebr.; Mrs. Roy Clement Bowker, 4415 39th st. nw., Washington; Miss Jeannette Isabella Dentler, Portland, Oreg.; Mrs. Percy Caldwell Fair, Mansfield, La.; Mrs. Howard B. Gorham, Providence, R. I.; Miss Marie Louise Lloyd, Little Rock, Ark.; Mrs. Marshall Pinckney Orr, Anderson, S. C.; Mrs. Claude K. Rowland, St. Louis, Mo., and Mrs. Benjamin Ramage Williams, Butler, Pa.

Candidates for honorary vice president general posts are Mrs. W. Thomas Boyd, Denver, Colo.; Mrs. Howard H. McCall, sr., Atlanta, Ga., and Mrs. Francis Cushman Wilson, Santa Fe., New Mexico.

Voting, reports of committees, presentation of newly elected officers, and an address by Senator Edward Martin (R., Pa.) are on the agenda today. The congress will wind up its deliberations tomorrow.

Dual Voting Plan May Be Dropped From Rule Bill

Extends Day Care

House Group Reports Out 4 D. C. Bills

The House District Committee yesterday approved four major bills:

1. Extending day care centers for a year.

2. Providing treatment for sexual psychopaths and tightening laws on sexual crimes.

3. Regulating the practice of optometry.

4. Exempting certain out-of-town companies from paying the District business franchise tax.

After an hour's debate, the committee referred back to subcommittee for further study a bill authorizing Federal and District financial aid for private, nonprofit Washington hospitals.

End Hinges on Conditions

Representative A. L. Miller (R., Nebr.), chairman of a subcommittee that recommended another year's extension for the day-care program, argued that while the war emergency was over, nonetheless the hig hcost of living made it necessary for many mothers to work. He said the program should be terminated after another year "if conditions are right."

The sex crime legislation was adopted without opposition after Representatives Miller and Joseph P. O'Hara (R., Minn.) warned that the "growth of sex crimes" in the District makes the measure "imperative."

The bill strengthens the local laws against indecent exprome, immorality and sodomy, increases penalton for indecent acts with children defines the sexual psychopath, including examination, for commitment to St. Elizabeths Hospital and for rehabiliation.

Raises Optometry Standards

The optometry bill lifts District standards in this respect to the level of 47 States, Representative Miller told the committee.

The francise tax exemption bill removes from the levy those out-of-town firms which do not physically have or maintain an office, warehouse or other place of business in the District and which have no officer, agent or representative with an office in the District.

Representative Dirksen, who is chairman of the House District Committee, led the fight to authorize financial assistance to the District's private, nonprofit hospitals.

He pointed out that according to a recent survey, the District required 5000 hospital beds, but was 1200 short of the need. And that of the beds available 2000 were obsolescent, unsafe or unsanitary.

Fear Hospital Precedent

Under sterms of the bill, the grants to the private hospitals may be as high as 50 per cent of the value of the hospital plant, as improved by the grant. The funds are to be used for both maintenance and repair of the hospital, and for new construction.

Strong opposition to the bill, on the grounds that Congress already had done much for hospitalization here, and that further Federal help would set a precedent for the States, was expressed by Representatives Thomas G. Abernethy (D., Miss.), Charles B. Deane (D., N. C.), Oren Harris (D., Ark.).

On a vote of 11 to 9 the bill was referred back to subcommittee for further consideration

The committee approved a bill to permit expansion, increasing the number of the trustees of the Protestant Episcopal Cathedral Foundation from 15 to 30.

Favors O'Boyle Incorporation

Approval was also given to a measure incorporating as a "corporation sole" Catholic Archbishop Patrick A. O'Boyle. The bill would permit the head of the new Washington archdiocese to act as a corporation in running the church's affairs in Washington and five Marylad counties under his jurisdiction. Until recently, the District area was included in the Maryland archdiocese.

Representative Dirksen said oleomargarine legislation will take priority in the House Monday over District bills.

District Committee Also Asked to Cut Out Public Construction Borrowing Feature

Two major proposals for changing the Washington home rule bill were advanced yesterday as the House District Committee finished its first of several executive sessions on the measure. The proposal:

1. Representative Joseph P. O'Hara (R., Minn.) said he would support a move to eliminate the dual voting feature from the plan for electing Washington's city officials. The bill now would let District residents vote for members of the proposed city council and elected school board without losing voting rights they may have in the States. O'Hara said only persons domiciled here, who cannot vote elsewhere, should be allowed to vote in the city election.

2. Representative George J. Bates (R., Mass.) said he would seek first to eliminate the public borrowing powers for capital construction proposed in the bill. If that move fails, he said he would recommend letting bond issues take effect on approval by the city council and by Congress, unless held up by a petition of perhaps 10 per cent of the voters.

This petition would take the place of a referendum proposed in the bill for approving all bond issues after they are cleared by the council and Congress. Bates said the referendum feature would lead to expensive delays.

Full Committee Discusses Bill

The District Committee as a group went to work on the home rule bill for the first time, and discussed its features in executive session for more than three hours. The bill was drafted by a subcommittee headed by Representative James C. Auchincloss (R., N. J.).

It would give Washington an elected council and a city manager appointed by the council. Most city activities would be streamlined into 13 major departments, 12 under the manager, and schools under the Board of Education. There would be a nonvoting District Delegate in the House.

District Chairman Everett M. Dirksen (R., Ill.) said the committee will resume its review of the bill Monday. He said three or four more metings will be necessary before a decision is made on the 173-page measure.

Dirksen, Auchincloss Pleased

Both Dirksen and Auchincloss said they were encouraged by the first-day discussion.

Dirksen said considerable discussion had been given to the dual voting plan.

The voting feature affects both the proposed home rule elections, and the referendum by which—if Congress passes the bill—Washington citizens would decide by majority vote whether it will take final effect.

Voters in the bill are defined as District residents who have lived here a year or more, who are American citizens, 21 years old or more, with no felony record, and who have not been adjudged mentally incompetent. By meeting those tests, residents could qualify to vote for the city council and school board members and the referendum.

O'Hara Fears Effects

To hold elected office or membership in the board of elections, or to vote for the District delegate, there would be the additional requirement of legal domicile in the District.

The bill includes this general statement: "To be qualified to vote in the District, it is not intended that a person be required to relinquish his rights in another jurisdiction."

O'Hara said he was concerned about the possible effect of the dual voting features on such legal questions as taxes, inheritance and voting rights in other States.

"I'll support an amendment to eliminate the right to vote in two places," he declared.

Representative Thomas G. Abernethy (D., Miss.) said he had not decided whether the dual voting feature has a proper place in the bill.

HEAR! PLAY!
The New HAMMOND ORGAN
For Home & Church

Sold Only by CAMPBELL'S
"A BETTER NAME FOR MUSIC"
1100 G STREET, N. W.

Area News in Brief

Court Ponders Right Of Home Gun-Toter

The question of whether a man can be arrested legally for carrying a gun while in his own front yard posed a problem yesterday for Municipal Court Judge Ellen K. Raedy.

Judge Raedy witheld decision in the case of Raymond E. Fox, 48, of 310 11th st. sw., after Defense Counsel Denny Hughes contended Fox's possession of a gun in the yard of his home entailed no violation of law.

The District Attorney's office maintained the act was committeed in public because the law defines all property in front of a building line as public.

According to police, Fox was arrested in his yard Tuesday after he had threatened to shoot several children playing in his tulip beds.

In another gun case yesterday, Andrew L. Brown, 27, of 1512 5th st. nw., was found guilty of carrying a deadly weapon despite a plea by his attorney that the prosecution failed to prove conclusively that he did not have a permit to carry the weapon. He will be sentenced May 1.

At Annapolis

Court Asked To Set Aside Alimony

Annapolis, Md., April 21 (AP).—A certified public accountant today asked the Court of Appeals to reverse a lower-court order directing him to pay $300 a month alimony to his separated wife.

Lawyers for Guy S. Kidwell, 48, of Hagerstown, told the court that Mrs. Lucile Elinora Kidwell, 46, "lost interest in her husband" and started sleeping in a separate bed.

She in turn contended that Kidwell refused to sleep in her bed from 1937 to 1945, "at which time the husband left the home."

On grounds of desertion, she won an order for allimony in Washington County Circuit Court. No divorce was asked.

Appealing, Kidwell asked that her complaint be dismissed and the order for alimony be set aside.

In other actions today the court also heard arguments in the appeal of American University of Washington from a Cecil County court order dismissing American's attempt to require payment of a "pledge" from the estate of Lidie M. Voshell of North East, Md., who died in 1944.

In decisions handed down today the court—

1. Upheld a Baltimore Circuit Court order directing distribution of the $18,609 estate of Samuel Scribner of Baltimore, who died in 1873. Part of the estate was left by a granddaughter to Goucher College.

2. Reversed a decree of the Baltimore County Circuit Court and ordered division of the $56,000 estate of John R. Reese, Owings Mills farmer, who died in 1899, in seven equal parts.

Ryland Bryant Dies; Veteran Railroad Man

Ryland Crews Bryant, 68, of 3805 Kanawha st. nw., an employe of the Southern Railway for 47 years, died early yesterday at the George Washington University Hospital. He had been ill for several months and hospitalization for six weeks.

Born in Cumberland County, Va., Mr. Bryant attended private schools in Birmingham, Ala., and later Howard and Auburn Universities in the same State. He took postgraduate work in civil engineering at Cornell University.

He lived in Maryville and Knoxville, Tenn., from 1905 to 1921—the year he came to Washington. For the past 15 years, until his retirement last December, he had served as a locating engineer for the Southern Railway.

As a hobby, Mr. Bryant did geneological research and he also tended a flower garden.

He was a member of the New Providence Lodge of Masons in Maryville and was also a Shriner and a Knight Templar. His fraternity was Phi Gamma Delta.

Surviving are his wife, Mrs. Nellie DeArmond Bryant, and a son, Ryland C. Bryant, jr.

Funeral services will be held at 3 p. m. Friday at Hines funeral home on 14th st. Burial will be in Rock Creek Cemetery.

Youth to Run Government Of Maryland

Annapolis, Md., April 21 (AP).—Youth takes over the State government Thursday when Maryland's fifth annual "model legislature" convenes at the Staotehouse.

Governor William Preston Lane, jr., will greet "Governor" Arthur F. Groenbaum of Baltimore and 191 boy legislators.

Three days of legislation, committee meetings, luncheons and parties are scheduled for the YMCA-sponsored "youth and government program."

Following parliamentary procedure, the boy legislators will receive bils, act on them in committee, bring them out on the floor for debate and vote on them in the same manner as members of the General Assembly.

"Governor" Greenbaum will report on the "State of the State" and act on legislation passed during the session.

The boy legislators represent YMCA and Hi-Y groups in cities and towns throughout Maryland.

Officers named for the full-dress model session include:

Grayson R. Bowers, 17, of Frederick, president of the Senate; Franklin Atwell, 17, Patterson Park High School, Baltimore, speaker of the House; Earl Kinsley, 17, Forest Park High School, Baltimore, Senate clerk; Robert A. Clemons, 17, Annapolis House clerk.

Donald Hughes, 16, Douglas High School, Baltimore, Senate Chaplain; Arthur Gladstone, 17, Brunswick, House Chaplain.

Committee Meetings First

On Thursday's schedule, after opening sessions, are committee meetings; a dinner at Calvary Methodist Church, group singing led by W. Norris Weis, and a demonstration of physics experiments by three Naval Academy professors.

The House and Senate meet again Thursday night to debate pending legislation.

The sessions adjourn at 9:30 p. m. and so to bed. The youthful legislators are staying at various private homes in Annapolis.

Friday and Saturday, more sessions, a tour of the Naval Academy, a dance and a banquet re scheduled.

NEW • EXCITING • INFORMATIVE

DR. ROY MARSHALL

The Wonders of the Universe made easy to understand on your TELEVISION set

Every Thursday Evening at 8:15 P.M. on N.B.C. Network . . . WNBW

BROUGHT TO YOU BY Motorola

Producers of the Television Set ALL CAN AFFORD $179.95

SEE • HEAR IT at Your Local Dealer

SIMON DISTRIBUTING CORPORATION
Exclusive Wholesale Distributors
Washington 4, D. C. Baltimore 1, Maryland

Flames Consume Potomac Home

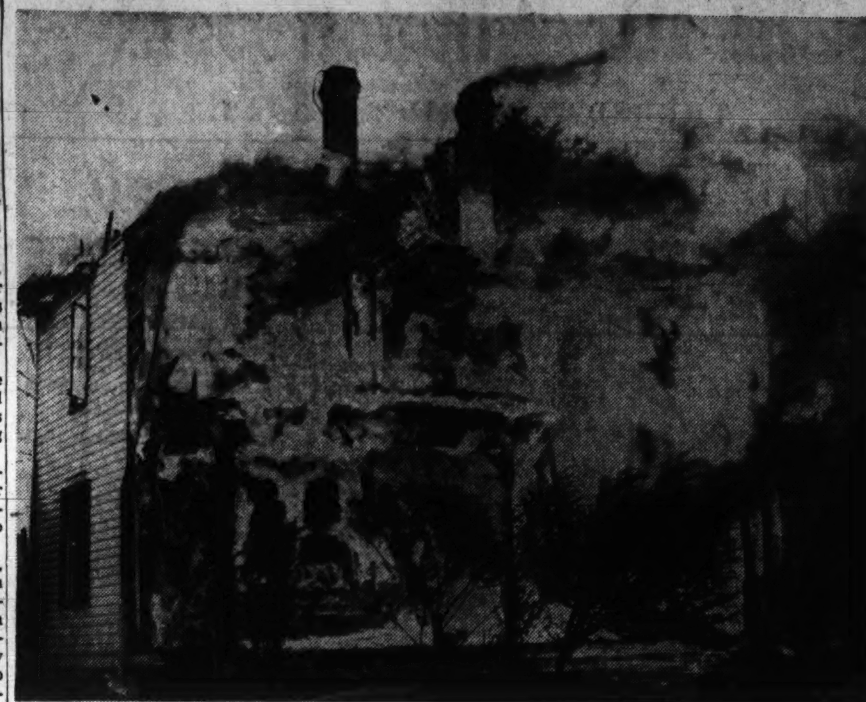

Photo by Spectrum Photo Lab.

HEIGHT OF BLAZE—The seven-room frame home of Mr. and Mrs. Martin Pratt, at Potomac, Md., is destroyed by fire, fanned by a strong wind. Six Montgomery County volunteer fire companies fought vainly to save the home. Damage was estimated at $15,000

Rains Delay Planting In Maryland

Baltimore, April 21 (AP).—The Weather Bureau reported today that last week's persistent rains delayed spring planting in Maryland but crops already in the ground made good progress because of mild temperatures.

The bureau's review of weather and crop conditions in the week ended last Friday did not include a comprehensive summary of any damage done by the heavy frost which hit sections of the state Sunday morning.

In commenting on the cold snap, the weather observers said it appeared no great damage was done.

The crop survey for Garrett, Allegany and Washington counties showed wheat and rye mostly good to very good and growing well. Some damage resulted in low fields from flooding but it appears to be slight. Plowing for corn and seeding of oats have been retarded but some progress is being made. Fruit trees budding and blooming. Very little frost damage during week. Hay crops and pastures mostly very good and some pasturing has begun.

In other counties west of Chesapeake Bay, the bureau reported, wheat and barley average good and growing well, some fields spotty because of late planting and dry weather last fall.

Early truck crops being planted and asparagus being cut in southern counties. Fruit trees blooming, with little frost damage indicated thus far. Hay crops mostly very good. Tobacco plants in beds making very good showing.

Spring Festival Planned

A spring festival will be given by the College Park (Md.) Parent-Teacher Association Friday beginning at 5 p. m. in the auditorium of the College Park Elementary School.

Official Notices 5

ALCOHOLIC BEVERAGE CONTROL BOARD, Washington, D. C., April 21, 1948. Notice is hereby given that the following persons have applied for licenses under the District of Columbia Alcoholic Beverage Control Act, and that protests will be received on or before May 5, 1948, at 9:15 a. m., in Room 3126, the New Municipal Center, 3d st. and Indiana ave. nw., after which date a time will be set for a public hearing of such protests: No. 102, William Warner, T/A Southern Grill, Ret. "C", 612 Ninth St. NW.; No. 580, Robert Benjamin and Mollie Benjamin, T/A Benjamin's Market, Ret. "B", 340 First St. SW.; No. 1058, Robert Braham Berg, T/A Royal Grill, Ret. "D", 1912 Pa. Ave. NW.; No. 3430, Lucy A. Radcliff and Francis M. Bowie, T/A High View Market, Ret. "B", 60 Rhode Island Ave. NE.; No. 5929, Bob White's, Inc., Ret. "C", 3528 14th St. NW. ALAN W. PAYNE, AGNES K. MASON, JAMES O'D. MORAN. April21,28.

ZONING COMMISSION, WASHINGTON, April 16, 1948. Ordered that after public notice and hearing as prescribed by law, the following district heretofore established by the Zoning Commission of the District of Columbia, as shown in the official height, area, and use atlases, is hereby modified and amended as follows: All of that portion of Parcel 141/73 located north of a line 100 feet north of and parallel to the north property line of Mt. Olivet Road, is changed from Residential, 40' "B" Area to Second Commercial, 60' "D" Area; said property located on the west side of Fairview Avenue south of New York Avenue N.E. GORDON R. YOUNG, GUY MASON, JOHN RUSSELL YOUNG, DAVID LYNN, A. E. DEMARAY, Acting Zoning Commission of the District of Columbia.

Bids and Proposals 6

COMMISSIONERS, D. C., Washington, D. C., April 16, 1948. SEALED PROPOSALS will be received in Room 509, District Building, until 2:00 P. M., EST, April 26, 1948, and then publicly opened and read for (1) The construction of SERVICE SEWER AND WATER-MAIN EXTENSION, 54th St., S.E., bet. East Capitol St. and Central Ave. This project consists of 380 lin. ft. of 10 in. dia. terra cotta pipe sewer and 460 lin. ft. of 8 in. dia. cast iron watermain; (2) The construction of SERVICE SEWER, 31st St., N.W., bet. Western Ave. and Daniel Lane. This project consists of 220 lin. ft. of 10 in. dia. terra cotta pipe sewer. Proposals, plans and specifications may be obtained in Room 427, District Building. Apr.16,17,19,20,21,22

COMMISSIONERS, D. C., WASHINGTON, D. C., April 15, 1948—Sealed proposals will be received in Room 509, District Building, 14th St. and Penna. Ave., N.W., Washington 4, D. C., until 2 P. M., EST, May 6, 1948, and then publicly opened and read for the construction of EMERSON STREET STORM-WATER SEWER, Section 1, vicinity of 14th St., Emerson St. and Sargent Rd., N.E. This project consists of 1345 lin. ft. of 18'0"x7'3" reinforced concrete masonry sewer and 50 lin. ft. of 10" and 12" terra cotta pipe sewer. Proposals, plans and specifications may be obtained in Room 427, District Building. (Telephone NAtional 6000, Ext. 2311 or 2378) Apr.15,16,17,19,20,21

SEALED PROPOSALS WILL BE RECEIVED at the Procurement Section, National Bureau of Standards, Washington, D. C., until 2 p. m. April 29, 1948, and then publicly opened for repairs and alterations to the West End of the South Building at the National Bureau of Standards, as described in the plans and specifications which may be obtained from the Procurement Section, National Bureau of Standards.

FEDERAL WORKS AGENCY, PUBLIC Buildings Administration, Washington, D. C., April 16, 1948. Sealed bids in duplicate for making test borings on the site of the General Accounting Office at 4th and G Streets N.W., Washington, D. C., will be received until 1:00 P. M. Standard Time, on April 30, 1948, in Room No. 701C, Federal Works Agency Building, Washington, D. C., and then publicly opened in Room No. 7004. Bid guarantee is required. If the amount of the contract exceeds $2,000, U. S. Standard Form No. 23, Construction Contract, will be used and performance and payment bonds will be required. Upon request one set of Prebid Documents and 1 set of drawings and specifications will be supplied without charge to each general contractor interested in bidding on the complete project, all of which must be returned. W. E. Reynolds, Commissioner of Public Buildings, Federal Works Agency. April20,21,22

Fire Destroys Home Near Potomac, Md.

Despite efforts of six Montgomery County volunteer fire companies, a wind-fanned fire yesterday destroyed a seven-room, two-story frame house near Potomac, Md., at an estimated loss of $15,000.

The house was occupied by a 69-year-old tenant farmer, Martin Pratt; his wife, Mary, and their two children, Ruth and Nancy.

Mrs. Pratt was the only person in the house at the time the fire was discovered. She was warned by her husband, who saw the flames as he approached the house from a distance, and made her way to safety.

The house was located east of Falls rd., north of Potomac. It was owned by Alvin B. Barber, 3504 Macomb st. nw. Cause of the blaze was not immediately determined. Only a few of the family's belongings were saved.

Responding to the call were the Rockville, Glen Echo, Cabi nJohn, Chevy Chase, Bethesda and Kensington Fire Departments.

Bill Approved To Give Howard 2 Dormitories

Two Negro residence halls here would go to Howard University for use as dormitories under a bill approved yesterday by a House subcommittee headed by Representative J. Harry McGregor (R., Ohio).

The subcommittee set aside an alternate plan that would have turned the two Government-owned defense housing dormitories over to the Booker T. Washington Birthplace Memorial Foundation for use in setting up an industrial training institution for Negroes.

The buildings are the Lucy Diggs Slowe Hall, 1919 3d st. nw., and the George Washington Carver Hall, 211 Elm st. nw.

McGregor's subcommittee wrote into the bill a clause to protect present United States and District employes who live in the halls against eviction for four years from the time the bill becomes law.

Youth, 18, Takes Case to Council

Salisbury, Md., April 21 (AP).—John Murrell, 18, went right to city council with his complaint against the police.

Murrell said he was waiting for a traffic light on his motor scooter when a car banged into him from behind and did $15 worth of damage to his machine.

The policeman at the corner, the boy said, knew the driver and let him go. He promised to notify Murrell of any action.

Murrell said he heard nothing. Then he paid a call on Police Commissioner James A. Taylor. No action.

After Murrell told his story to the council, Taylor promised the members he would look into the case.

Hayfield Steer Wins Grand Championship

Winchester, Va., April 21.—A Hereford steer owned by Boyd Ramey, jr., of Hayfield was declared grand champion and one shown by Patsy Wolfe won the reserve championship at the annual Frederick County 4-H Club baby beef show. Ten of the 12 animals shown will be taken to Richmond tomorrow for the Atlantic Rural Exposition spring show and sale.

More than $100 in prize money was awarded. C. C. Funkhouser, a former Clarke County agent, was judge.

Marlboro Plans Dance

Annual spring dance of the Marlboro Volunteer Fire Department will be held Saturday from 10 p. m. to 2 a. m. in the Tobacco Market warehouse, Upper Marlboro, Md. Proceeds will buy equipment for a new ambulance.

Nebraska Society Dance

The Nebraska Society will hold a dance in the West Ballroom of the Shoreham Hotel tonight from 9 to midnight. Nebraska members of the House of Representatives will be hosts.

Oyster Issue Compromised By Md. Board

Annapolis, Md., April 21 (AP).—A policy split in the Tidewater Fisheries Commission was partly resolved today by a compromise plan.

Chairman John E. Clark and members Allan A. Sollers and George T. Harrison failed to agree fully on State oyster planting policy.

Two questions were up for discussion:

1. Whether St. Mary's County tongers should be paid a fixed price by the State for young seed oysters, or whether the seed should be sold directly to oyster planters on a free market.

2. Whether the State should promise three planter-packers 75 per cent of seed obtained from oyster shells planted in their area.

Clark issued a statement on the second question:

"The commission is agreed that seed will be mad eavailable to the planters as in previous years and that every effort will be made to supply them seed in an amount equal to the yield from 75 per cent of shell put overboard from their plants."

Faced with a shortage of seed this year, the packer-planters have asked for guarantees that they will get 75 per cent of the seed.

"I say give them 75 per cent of the seed and be done with it," said Sollers. "The shells belong to them."

Harrison said he was "not in favor" of this, since it might set a precedent that would "eventually put the watermen out of business." Maryland watermen make their living by tonging for oysters on public rocks. Harrison recommended that the Commission tell the private planters they would get a "reasonable" amount of the available seed at the end of the year, with another "reasonable" amount for planting in public areas.

Neither Harrison nor Sollers agreed with Clark's compromise.

Harrison also objected to a Commission decision made in his recent absence on a business trip.

The Commission had voted to pay tongers 20 cents a bushel to take up young seed oysters from the St. Marys River in southern Maryland and to resell this seed to private planters for 20 cents plus a 20-cent tax.

L. Elwood Smith

Winchester, Va., April 21.—Funeral services were held 11 a. m. today for L. Elwood Smith, 67, vice president of Winchester Woolen Mills Co., who died Sunday after an illness of four days. A native of the county, he had lived in the city since 1915. A sister, Mrs. Justa E. Quick, survives.

20 Reburials Due Today In Arlington

One Greater Washington serviceman who lost his life in World War II will be among 12 Army and eight Marine Corps dead who will be reinterred at services in Arlington Cemetery today.

Army Sergt. Richard G. Howard, who was 23 when he was killed in action in Germany in November, 1944, will be buried at 2 p. m. services at the cemetery.

Also to be reinterred will be Pfc. Duane M. Walters, son of Mrs. Florence Walters of LaVale, Cumberland, Md.

Sergeant Howard, who was the son of Mr. and Mrs. William H. Howard, 5827 Little Falls rd., Arlington, Va., had been in the service two years and overseas about two months when he was wounded on November 27, 1944. He died the following day.

Born in Arlington, he attended Washington-Lee High School. He had four brothers who were also in the service.

Marines from the United States Marine Barracks, at 8th and I sts. se., will compose the honor guard and firing squad at the services. The Marine Band will play.

Chaplains officiating at the graveside services will be Lieut. Comdr. J. J. Twiss of the Anacostia Naval Receiving Station, and Maj. Lester E. Nicholson of the Bolling Field Command.

George S. Winslow

Orange, Va., April 21 (Spl.).—A graveside service will be held Thursday for George Strother Winslow, 80, who died at his home near Orange yesterday.

Mr. Winslow is survived by his wife, Mrs. Corinne Hiner Winslow; one daughter, Mrs. W. L. Pearson, Keysville; a son, S. Lynn Winslow, Orange; three grandchildren and one great-grandchild. Surviving also are four brothers, Thomas, Joseph, Lee, Selden Winslow; and one sister, Miss Lucie Winslow, all of Orange. A lifelong resident of Orange County, Mr. Winslow lived on a farm in the Montford neighborhood.

Dr. Aldo Leopold

Baraboo, Wis., April 21 (AP).—Dr. Aldo Leopold, 62, nationally known conservation authority, died today while helping to fight a grass fire near his summer home.

He was a past president of the American Wildlife Society, served on President Roosevelt's special committee on wildlife restoration in 1934 and was the author of several books and magazine articles on forest and game management.

Minnesotans to Dance

The Minnesota State Society will hold its annual meeting and spring dancing party Saturday night beginning at 9:30 in the Wardman Park Hotel.

FLOWERS
CHAMBERS Has Complete Flower Shop
Funeral Designs Special!
$3, $4, $5, $6, $7, $10 up to $200
CALL Chambers CO. 0432

AMBULANCES
DOCTORS CALL
• CHAMBERS •
FOR AMBULANCES: CO. 0432. One of the Finest Fleets in the World. Rates: $10 up to 10-mile radius. Expert Attendants.
Chambers CALL CO. 0432

In Case of Death CALL Chambers
One of the Largest Undertakers in the World
Complete Funerals $95 to $2,000
Phone CO. 0432
Four Large Funeral Homes

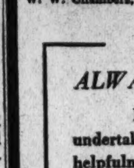

W. W. Chambers, Sr.

Traditional service!

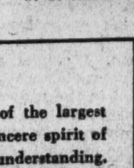

W. W. Chambers, Jr.

ALWAYS SYMPATHETIC

Here is traditional service by one of the largest undertakers in the world conveyed in the sincere spirit of helpfulness, friendliness and deep human understanding. When the inevitable has occurred call Chambers, Washington's leading and outstanding undertaker for traditional service!

THE BEST COSTS LESS AT CHAMBERS!

$336 A beautifully designed casket, complete funeral with sixty services. Low priced.

OTHER COMPLETE FUNERALS: $95, $250, $485 TO $2000

Chambers IN CASE OF DEATH CALL CO. 0432
THE LARGEST UNDERTAKERS IN THE WORLD

Rites Friday For Stansbury, Va., Motor Aid

Funeral services for Daniel R. Stansbury, 43, Alexandria license agent for the Virginia Division of Motor Vehicles, will be held Friday at 11 a. m. at the Wheatley Funeral home in Alexandria. Burial will be in Bethel Cemetery.

Mr. Stansbury, who lived at 1104 S. Alfred st., Alexandria, died Tuesday in a private hospital after a brief illness.

A native of Alexandria, Mr. Stansbury was a graduate of Fishburne Military Academy, and served as a research clerk in the Department of Agriculture for 14 years before accepting the post as license agent in Alexandria last fall. He was active for a number of years with the Alexandria Young Democratic Club, serving as its vice president shortly before the club disbanded during the war.

He is survived by his wife, Mrs. Velma McNeal Stansbury; his mother, Mrs. Alice Stansbury, 3720 Upton st. nw.; a brother, Herbert E. Stansbury of Oakland, Calif., and a sister, Mrs. J. Randall Caton of Alexandria.

David Lee Larrick

Winchester, Va., April 21.—David Lee Larrick, 79, a former merchant and postmaster at Highview, W. Va., who had lived here for the past 20 years, died Monday afternoon and was buried today in Mount Hebron Cemetery. He leaves his wife and four children.

Mrs. Engel Dies; Active Civic Worker

Mrs. Carrie E. Engel, 73, active in civic affairs, died at a District nursng home yesterday after a long illness. She lived at 11000 Georgia Ave., Woodside, Md.

The daughter of the late Louisa G. and George T. Budd, Mrs. Engel was a native of Baltimore.

She was the president of C. Engel Sons of Washington, wholesale firm, and belonged to the Eastern Star, and to Grace Episcopal Church, Woodside.

Until her illness, she was active in civic affairs in the Woodside community.

Survvors include a daughter, Mrs. Edward M. Lee of Woodside, a son, Norman T. Engel of Washington, a sister, Mrs. Paul H. Butler of Chevy Chase, Md., and two grandchildren, Carolyn Engel and Edward V. Lee. There are also three brothers, George W. Budd of Kingston, Pa., and Herbert G. and Arthur Budd of Van Nuys, Calif.

Services will be held at 2 p. m. Friday at Grace Episcopal Church, Woodside. Burial wil lbe in Glenwood Cemetery.

Rev. William A. Forstall

Denver, April 21 (AP).—The Rev. William Armand Forstall, S. J., 88, nationally-known earthquake authority at Regis College for many years, died today.

Died

ABRAMSON, LOUIS. On Wednesday, April 21, 1948, in his 73rd year, LOUIS ABRAMSON, beloved husband of Anna Abramson, devoted father of William B. Coteler, Miss Minnie Abramson and Mrs. Samuel Luria of Washington, D. C., and Mrs. Samuel Glazier of Baltimore, Md. He also is survived by six grandchildren and three brothers, Julius Abramson of Washington, D. C.; Max Abramson of Baltimore, Md., and Jacob Abramson of Norfolk, Va. Services at the Goldberg Funeral Home, 4217 9th st. nw., on Thursday, April 22, at 3 p. m. Interment B'nai Israel Cemetery, Oxon Hill, Md. In mourning at 4207 Arkansas ave. nw., Apt. 1.

ADAMS, WILLIAM D. On Tuesday, April 20, 1948, WILLIAM D. ADAMS, husband of the late Nellie A. Adams, father of James E. Adams and brother of Halva Adams and Mrs. Dora Arnold. Friends may call at the Lee Funeral Home, 4th st. and Mass. ave. ne., where services will be held on Friday, April 23, at 11 a. m. Interment Cedar Hill Cemetery.

BAIRD, JENNIE. On Saturday, April 17, 1948, in Orlando, Fla., Miss JENNIE BAIRD, daughter of the late Rev. William S. and Rebecca Emily Everett Baird and sister of Miss Alma Baird. Funeral services will be held at the graveside in Glenwood Cemetery on Friday, April 23, at 2 p. m. Arrangements by Hysong's Funeral Home.

BARCAROLA, BARBARA. On Tuesday, April 20, 1948, at Sibley Memorial Hospital, BARBARA BARCAROLA of 612 Evarts st. ne., beloved wife of Pasquale Barcarola and mother of Mrs. Emma Falcone, Mrs. Lydia Fowlkes, Mrs. Mary Chapman, Louis Barcarola and Mrs. Lucille Fowler and six grandchildren. Funeral from the Timothy Hanlon Funeral Home, 641 H st. ne., on Friday, April 23, at 8:30 a. m. Solemn requiem high mass at St. Anthony's Church at 9 a. m. Interment St. Mary's Catholic.

BECKNER, SALLY KATE. On Tuesday, April 20, 1948, SALLY KATE BECKNER of Court House rd., near Vienna, Va., wife of Charles I. Beckner. She is also survived by three sons and five daughters. Remains resting at Pearson Funeral Home, 472 Wash. st., Falls Church, Va. Funeral services at the Church of the Brethren, Oakton, Va., on Thursday, April 22, at 2 p. m. Interment Flint Hill Cemetery, Oakton, Va.

BRYANT, RYLAND CREWS. On Wednesday, April 21, 1948, at George Washington Hospital, RYLAND CREWS BRYANT of 3805 Kanawha st. nw., beloved husband of Nellie de Armond Bryant, father of Ryland C. Bryant, jr. Services at the S. H. Hines Co. Funeral Home, 2901 14th st. nw., on Friday, April 23, at 3 p. m. Interment Rock Creek Cemetery.

BURTON, LUCILLE. On Wednesday, April 21, 1948, at her residence, 710 5th st. nw., LUCILLE BURTON, beloved wife of Claudius L. Burton and aunt of Mrs. Howard S. Schooler. Services at Chambers' Funeral Home, 517 11th st. se., on Friday, April 23, at 2:30 p. m. Interment Cedar Hill Cemetery.

COLE, LUCILE K. On Wednesday, April 21, 1948, at Emergency Hospital, LUCILE K. COLE, daughter of Mrs. Elizabeth L. Cole, sister of Comdr. Charles T. Cole, USN, and Milton D. Cole. Notice of services later.

COLVIN, LOUIS. On Tuesday, April 20, 1948, LOUIS COLVIN, the beloved brother of Julia M., Howard T. and Eppa H. Colvin. Services at Chambers Funeral Home, 1400 Chapin st. nw., on Thursday, April 22, at 2:30 p. m. Interment Cedar Hill Cemetery.

DAVIS, STEPHEN LEE. On Tuesday, April 20, 1948, STEPHEN LEE DAVIS of 1102 4th st. sw., son of the late Alice L. and M. Lafayette Davis, brother of Virginia D. Henderson and Mrs. Louise D. Vincent. Services at the S. H. Hines Co. Funeral Home, 2901 14th st. nw., on Friday, April 23, at 10 a. m. Interment Arlington National Cemetery.

ECTON, THOMAS G. On Tuesday, April 20, at his residence, 4007 33d st., Mount Rainier, Md., THOMAS G. ECTON, beloved father of Albert F. Ecton and Mrs. Sara E. Dailey. Friends may call at the Lee Funeral Home, 4th st. and Mass. ave. ne., where services will be held Friday, April 23, at 2 p. m. Interment Congressional Cemetery.

ENGEL, CARRIE E. On Wednesday, April 21, 1948, CARRIE E. ENGEL of 11000 Georgia ave., Silver Spring, Md., beloved wife of the late Norman T. Engel and mother of Mrs. Edward M. Lee and Norman T. Engel. Mrs. Engel rests at the Warner E. Pumphrey Funeral Home, 8434 Georgia ave., Silver Spring, Md. Services on Friday, April 23, at 2 p. m. at Grace Episcopal Church. Interment Glenwood Cemetery.

GALER, LEROY. On Monday, April 19, 1948, at his home, 822 Heron dr., Silver Spring, Md., LEROY GALER, beloved husband of Sadie Galer and grandfather of Mrs. Babette McEnvoy of Linthicum, Md. Mr. Galer rests at the Warner E. Pumphrey Funeral Home, 8434 Georgia ave., Silver Spring, Md. where services will be held on Thursday, April 22, at 2 p. m. Interment Fort Lincoln Cemetery.

HARRY, SABRA WOODWARD. On Wednesday, April 21, 1948, at her residence, 4301 River rd. nw., SABRA WOODWARD HARRY, wife of John B. Harry and mother of Edward Brooke Harry, Mrs. Ida Harry Wood, Mrs. Sabra Harry Sullivan, Lawrence Woodward Harry, Mrs. Elizabeth Harry Derrick and Mrs. Rebecca Harry Parker. She is also survived by a sister, Mrs. Robert T. Ballard of Baltimore, Md., 17 grandchildren and two great-grandchildren. Friends may call at her late residence. Service will be held at the Eldbrooke Methodist Church, River rd., near Wisconsin ave. nw., on Friday, April 23, at 2:30 p. m. Interment Cedar Hill Cemetery.

HOOD, WILBER C. Suddenly, on Monday, April 19, 1948, WILBER C. HOOD, husband of Myrtle V. Hood of 731 Sligo ave., Silver Spring, Md., and father of Mrs. Alberta Hood Dunn and Wilber E. and James R. Hood. Mr. Hood rests at the Warner E. Pumphrey Funeral Home, 8434 Georgia ave., Silver Spring, Md., where services will be held on Thursday, April 22, at 10 a. m. Interment Mount Olivet Cemetery, Frederick, Md.

JENNINGS, DOROTHY HAYDEN. On Monday, April 19, 1948, at her residence, 420 6th st. ne., DOROTHY HAYDEN JENNINGS, beloved wife of Joseph F. Jennings, and mother of Joseph F. Jennings, jr. and daughter of Mrs. Charles F. Hayden and the late Charles F. Hayden and sister of Gerald F. and John E. Hayden. Remains resting at the S. H. Hines Co. Funeral Home, 2901 14th st. nw. Funeral services on Thursday, April 22, at St. Joseph Catholic Church, 2d and C sts. ne. where the holy sacrifice of the mass will be offered at 9 a. m. for the repose of her soul. Interment Arlington National Cemetery.

JOHNSON, LEWIS, JR. On Wednesday, April 21, 1948, at Naval Medical Center, Bethesda, Md., LEWIS JOHNSON, JR., the beloved husband of Katherine M. Johnson and father of Lewis 3d, and Katherine E. Johnson and son of Lewis and Edith Johnson and brother of Mrs. Marjorie Turner, Mrs. Edith Thompson, Mrs. Kathleen Whitehouse and Valentine E. Johnson. Remains resting at Chambers Funeral Home, 3072 M st. nw., until Friday, April 23, at 2 p. m. Services in Fort Myer Chapel at 2:30 p. m. Interment Arlington National Cemetery.

LANE, Brig. Gen. RUFUS H., USMC (retired). On Wednesday, April 21, 1948, RUFUS H. LANE, husband of Gertrude M. Lane, father of Mrs. Francis H. Styles, Rufus H. Lane, jr., Sister Marianne, O.S.H.; Capt. James M. Lane, USN; Mrs. Gerald F. Noxon and Comdr. Richard Lane, USN. Services will be held at Fort Myer Chapel on Friday, April 23, at 11 a. m. Interment with full military honors Arlington National Cemetery.

LENT, WILLIAM S. On Tuesday, April 20, 1948, WILLIAM S. LENT, husband of A. Emma S. Lent of Sylvania Hotel, Philadelphia, Pa. Relatives and friends invited to service on Thursday, April 22, at 8 p. m., at Oliver H. Bair's Funeral Home, 1820 Chestnut st., Philadelphia, Pa. Interment Providence, R. I.

MERRYMAN, CHARLES H. On Tuesday, April 20, 1948, at his home in Barboursville, Va., CHARLES H. MERRYMAN, father of Charles B. Merryman of Bethesda, Md. Funeral services will be held at the Bethesda-Chevy Chase Funeral Home of Wm. Reuben Pumphrey, Bethesda, Md., on Thursday, April 22, at 10 a. m. Interment Rockville Union Cemetery.

MULVIHILL, THOMAS J. On Wednesday, April 21, 1948, at his residence, 3338 Volta pl. nw., THOMAS J. MULVIHILL, beloved husband of the late Mary Jane Miller Mulvihill. Remains resting at Chambers Funeral Home, 3072 M st. nw., until Friday, April 23, at 10 a. m. Interment Washington National Cemetery.

MUNDERLOH, HELENA. On Tuesday, April 20, 1948, at her residence, 1324 Quincy st. nw., HELENA MUNDERLOH. She is survived by a niece, Anna H. Wurdeman, and a great-nephew, Walter T. Holt. Services at the S. H. Hines Co. Funeral Home, 2901 14th st. nw., on Friday, April 23, at 2 p. m. Interment Rock Creek Cemetery.

NEWMAN, ENOS S. On Tuesday, April 20, 1948, at Emergency Hospital, ENOS S. NEWMAN of 4708 Reservoir rd. nw., husband of Grace C. Newman, father of Robert Newman. Services at the S. H. Hines Co. Funeral Home, 2901 14th st. nw, on Friday, April 23, at 11 a. m. Interment Rock Creek Cemetery.

NUTWELL, NORVAL LEE. Suddenly, on Sunday, April 18, 1948, at the home of his daughter, Mrs. Evelyn N. Raymer, 4916 Hampden Lane, Bethesda, Md., NORVAL LEE NUTWELL, beloved husband of the late Daisy H. Nutwell. Remains resting at the Bethesda, Chevy Chase Funeral Home, of Wm. Reuben Pumphrey, Bethesda, Md., where funeral services will be held, Thursday, April 22, at 2 p. m. Interment Glenwood Cemetery.

READ, MYRA L. On Tuesday, April 20, 1948, at her residence, 6121 O st., Capitol Heights, Md., MYRA L. READ, beloved wife of Carl E. Read and mother of Arthur E., Edgar C. and Neil C. Read and Mrs. Reeta V. Moreland. Relatives and friends may call at her late residence until Thursday, April 22, at 3 p. m. Funeral services at Rogers Funeral Home, Green, N. Y., on Saturday, April 24, at 2 p. m. Interment Maple Grove Cemetery, Smithville Flats, N. Y.

REED, PVT. RAYMOND L., USA. Killed in action in France, January 25, 1945, PVT. RAYMOND L. REED, USA, of 317 Bryant st. ne., beloved son of Raymond R. and Louise H. Reed and brother of Jean L. Lipscomb. Remains resting at the T. F. Costello Funeral Home, 1722 N. Capitol st., after 4 p. m. Thursday, April 22. Requiem mass at St. Martin's Catholic Church on Friday, April 23, at 9 a. m. Relatives and friends invited. Interment Arlington National Cemetery. Holy Name men of St. Martin's Church will meet at the above funeral home on Thursday, April 22, at 7:30 p. m.

REICHENBACH, FLORA ALBERTA. On Tuesday, April 20, 1948, at her residence, 11th and South Cleveland st., Arlington, Va., FLORA ALBERTA REICHENBACH, beloved aunt of Mrs. Muriel R. Buynitsky, Mrs. Sylvia R. Chaisfant and Kenneth M. Reichenbach. Remains resting at the Ives Funeral Home, 2847 Wilson blvd., Arlington, Va., until 1 p. m. Thursday, April 22; thence to the Trinity Episcopal Church, Columbia Pike and South Wayne st., Arlington; where funeral services will be held at 2 p. m. Interment Congressional Cemetery.

ROBERTS, ALFRED HARMON. Suddenly, on Monday, April 19, 1948, at his residence, Lorton, Va., beloved husband of Florence Roberts. He is also survived by one son, Robert F. of the Maritime Service, and two daughters, Sue H. Roberts of Lorton, Va., and Mrs. Carl S. Lynn, jr., of Occoquan, Va. and one stepson, Alex W. Williams of New Jersey and one stepdaughter, Miss Margaret Williams of Lorton, Va. He is also survived by his mother, Mrs. Jean Roberts of Alexandria, and one sister, Mrs. James R. Lupton, Washington, D. C., and one brother, Edmund H. Roberts of Alexandria, Va. Remains resting at his late residence. Funeral services, Thursday, April 22, at 3 p. m. at Pohick Church. Interment Pohick Cemetery. Arrangements by Hall Funeral Home, Occoquan, Va.

RUCKER, MARY CLARY. On Wednesday, April 21, 1948, at her residence, 2616 North Fairfax Branch, Arlington, Va., MARY CLARY RUCKER, wife of Herbert L. Rucker and mother of Mrs. Edwina Willis, Leslie C. and Lisby I. Rucker. Notice of funeral later.

SKLAR, LOUIS. On Wednesday, April 21, 1948, LOUIS SKLAR, beloved husband of Minnie Sklar and devoted father of Mrs. Harry Jordan and Harry and Mitchell Sklar. He also is survived by a sister, Mrs. Bessie Cohen of Baltimore, Md. Funeral services at the Bernard Danzansky & Son Funeral Home, 3501 14th st. nw., on Friday, April 23, at 10 a. m. Interment Adas Israel Cemetery.

STANSBURY, DANIEL ROBERTS. Suddenly, on Tuesday, April 20, 1948, DANIEL ROBERTS STANSBURY, husband of Mrs. Velma McNeil Stansbury, son of Mrs. Alice W. Stansbury. He is survived by one sister, Mrs. J. Randall Caton of Alexandria, Va., and one brother, Herbert E. Stansbury of Oakland, Calif. Funeral services at the Wheatley Funeral Home, Alexandria, Va., on Friday, April 23, at 11 a. m. Interment Bethels Cemetery. Remains resting at the Wheatley Funeral Home.

STEVENSON, EMILY SUSAN. On Wednesday, April 21, 1948, EMILY SUSAN STEVENSON, the beloved mother of Virginia Clare Dolan and Minnie I. Stephanson and William Stevenson. Services at Chambers Funeral Home, 1400 Chapin st. nw., on Saturday, April 24, at 10:30 a. m. Interment Glenwood Cemetery.

STORMONT, THOMAS J. On Tuesday, April 20, 1948, THOMAS J. STORMONT, beloved son of the late William Thomas and Mary Ellen (Wade) Stormont, brother of I. L., A. G., William and Louise Stormont, Mrs. Edwin L. Austin and Mrs. William E. Flaherty. Funeral from Collins Funeral Home, 3821 14th st. nw., on Saturday, April 24, at 9:20 a. m. Requiem mass at St. Michael's Church, Silver Spring, at 10 a. m. Relatives and friends invited. Interment Mount Olivet Cemetery.

SULLIVAN, NONIE L. On Tuesday, April 20, 1948, at Georgetown University Hospital, NONIE L. SULLIVAN, beloved wife of John Sullivan and mother of Edward M. Sullivan and Mrs. Whitney B. Reid. Friends may call at the residence, 3504 Whitehaven parkway nw. Services at Holy Trinity Church, Georgetown, on Saturday, April 24, at 9:30 a. m. Interment in Cedar Hill Mausoleum.

TRIMBLE, JAMES 3d. Suddenly, on March 1, 1944, on Iwo Jima, JAMES TRIMBLE 3d, beloved son of Ruth Alverson Sewell and James Trimble 2d. Graveside services Saturday, April 24, at 11 a. m. in Rock Creek Cemetery.

WEISS, SOPHIA. Suddenly, on Wednesday, April 21, 1948, SOPHIA WEISS, beloved mother of Mrs. Paul Caul Pearlman. She is also survived by a sister, Mrs. Rosa Lorenz and a grandson, Dr. Ira Pearlman. Funeral services at the Bernard Danzansky & Son Funeral Home, 3501 14th st. nw., on Friday, April 23, at 12 noon. Interment Washington Hebrew Congregation Cemetery.

WOLF, LOUIS. Suddenly, on Saturday, April 17, 1948, at Los Angeles, Calif., LOUIS WOLF, beloved husband of Jennie Wolf, devoted brother of Harry Wolf and uncle of Jack Wolf, Samuel Wolf, Reuben Fine, Mrs. Harry Beckman, Mrs. Abraham L. Phillips, Mrs. Ewald Witt, Mrs. Jack Winston, Mrs. Herbert Widmayer, Mrs. Moe Schneiderman of Hollywood, Calif., and Mrs. Jack Brickman. Funeral services at the Bernard Danzansky & Son Funeral Home, 3501 14th st. nw., on Thursday, April 22, at 2 p. m. Interment Adas Israel Cemetery.

—Deaths—

Announcements of Services by Chambers

Deceased	Undertaker
Dorsey, Kenneth F.	W. W. Chambers Co.
Colvin, Louis	W. W. Chambers Co.
Rowland, Infant	W. W. Chambers Co.
Burton, Lucille	W. W. Chambers Co.
Johnson, Lewis	W. W. Chambers Co.
Stevenson, Emma Susan	W. W. Chambers Co.
Mulvihill, Thomas J.	W. W. Chambers Co.

Funeral Directors

J. WILLIAM LEE'S SONS CO.
CREMATORIUM
FUNERAL DIRECTORS
4TH AND MASS. AVE. N.E. LI. 5200.

GEO. C. SHAFFER
Expressive Floral Tributes. Moderate prices. Open evenings and Sundays.
900 14TH ST. N.W. NA. 0106.

Funeral Designs

GUDE BROS. CO., Florist
1212 F ST. N.W. NA. 4276.

Busy Weeks at White House

Mrs. Truman to Receive Visitors by Thousands

By Elizabeth Maguire

Mrs. Truman is facing a crowded schedule for the next two weeks. Every day is filled, usually with several engagements in one afternoon. She will attend a number of benefits, and guests by the thousands will be received at the White House.

Today the President and Mrs. Truman will attend a tea given in their honor by the governors of the Woman's National Democratic Club. Miss Margaret Truman will also attend.

On Saturday, April 24, Mrs. Truman and her daughter will attend the marriage ceremony of Miss Nancy Keith Leachman and John Rector Friant at St. Matthew's Cathedral, and the reception afterward at the Shoreham Hotel. Mr. Friant is the son of the late Julien N. Friant, who was Assistant Secretary of Agriculture during Roosevelt administration.

From the wedding reception Mrs. Truman will go to Mrs. Martin Vogel's house at 2601 30th st. to attend the Goodwill Industries benefit tea, and when the First Lady returns to the White House at 5:30 p. m., that afternoon, she will hear the West Point Choir sing in the East Room.

Other highlights for the coming two weeks are the reception the President and Mrs. Truman will give on Tuesday, April 27, for members of the National Academy of Sciences and the ladies who accompany them, and the opening that evening of the new Playhouse, which will be attended by Mrs. Truman and Miss Margaret Truman.

The First Lady will be hostess at a garden party on May 4 for women holding executive positions in the Government. Guests will also include one representative from the office of each Senator and Representative.

Among many other engagements, Mrs. Truman yesterday received members of the Young Married Women's Club of the YWCA. Today she will greet the National Society of the Sons and Daughters of the Pilgrims at 2:30 p. m., and tomorrow at 2:30, she will receive the ladies of the Acoustical Society of America.

At 3:30 tomorrow, ladies of the Cabinet will assist Mrs. Truman in receiving 3570 delegates to the fifty-seventh Continental Congress of the DAR, together with officers of the National Society of the DAR, and on Saturday, at 2 p. m., approximately 400 members of the National Society, Children of the Revolution, will be received.

Sunday, April 25, Mrs. Truman will attend the tea and exhibition of paintings of the late Miss Elisabeth Ellicott Poe, at the American Newspaperwomen's Club from 3 to 6 p. m. Later in the afternoon she will visit the Congressional Club art show.

Mrs. Truman will go to the Mayflower Hotel at noon April 26 for a reception for Miss Lilace Barnes, world president of YWCA, that will precede the luncheon for Miss Barnes. The following day, the First Lady will attend the women's luncheon of the Chamber of Commerce at the Shoreham Hotel, and that afternoon she will receive Miss Gretchen Merrill, queen of the Shenandoah Apple Blossom Festival. Another engagement prevents Mrs. Truman from attending the festival.

To Attend Benefit

The Thrift Shop White Elephant tea at Anderson House on April 28, to be held from 4 to 6 p. m., will be attended by Mrs. Truman, as well as the Pi Phi alumnae buffet supper at the Wardman Park Hotel that evening. Miss Truman, who is a Pi Phi member, will attend the latter.

On April 29, at 2 p. m., Mrs. Truman will greet the members of the Delaware County Federation of Women's Clubs. She will be assisted at intervals by Cabinet ladies. Approximately 800 guests are expected. The same afternoon at 3:30, Mrs. Truman will receive women members and the wives of the members of the American Physical Society. And at 5 o'clock, the First Lady will have a tea for the faculty and students of the Virginia Theological Seminary and some guests from New York and elsewhere who are interested in theological work throughout the country.

On Monday, May 3, Mrs. Truman will receive the Society of Sponsors of the United States Navy; and Wednesday, May 4, she will receive a group composed of representatives of the sponsoring organizations, the Technical Advisory Committee, program chairmen, and the Board of Trustees of the National Conference on Family Life.

Plan Card Party

The Officers Service Club of the United Nations, Inc., will hold a bridge benefit party at their clubhouse at 1644 21st st nw. on Wednesday, April 28, at 8:30 p. m. All officers, former officers and their guests are welcome.

MRS. JAMES GLYNN
Woltz.

State Society to Dance

Minnesota State Society will close its 1947-48 season with a spring meeting and dance Saturday at Wardman Park Hotel. Dr. Cledo Brunetti, inventor, will give a program during intermission at the dance.

Miss Dudrow Becomes Bride Of Mr. Glynn

Miss Grace Vivian Dudrow, daughter of Mr. and Mrs. Ralph C. Dudrow, became the bride yesterday of James Joseph Glynn, son of Mrs. Clara E. Glynn of Mount Rainier, Md. The ceremony took place at the home of the bride's parents at 7:30 p. m., the Rev. Fred L. Miller of Third Christian Church, Richmond, officiating.

Given in marriage by her father the bride wore a gown of white satin, full-skirted and lace-trimmed. Her fingertip veil of illusion was set off by tiny organdy wedding bells and she carried an arm bouquet of roses and sweet peas.

Mrs. Keith Shaffer, sister of the bride, was matron of honor, dressed in pink satin brocade and carrying pink roses and sweet peas. Donald O. Mathias of Mount Rainier served as best man.

Events on the Party Calendar

SENORA DE LA COLINA, wife of the Mexican Minister, was hostess at luncheon yesterday at the Mayflower Hotel in honor of Senora Espinosa de los Monteros, wife of the Mexican Ambassador, who has recently returned from New York and Montreal, where she accompanied Senora Aleman, wife of the President of Mexico.

Other guests were Mrs. B. Viesca de Wells, Senora Garcia Jurado, wife of the Naval Attache of the Mexican Embassy; Senora Fernandez Magregor, wife of the Counselor of the Mexican Embassy; Senora Sierra, wife of the First Secretary of the Mexican Embassy; Senora Martinez Ostos, wife of the Alternate Delegate to the International Bank; Mrs. Francis Ulen, Miss Meredith Howard, Mrs. Walter Wilds, Mrs. Jesse Bennett, Mrs. Chase Donaldson, Mrs. O. Stephenson, Mrs. Nathan Hurwitz, Mrs. S. Bogdonoff, Mrs. S. Papas and Mrs. M. Miller.

* * * *

FORMER Ambassador and Mrs. Joseph Davies, just returned from a Cuban cruise on their yacht Sea Cloud, have invitations in the mails for two garden parties, the first on Sunday, the second on Monday.

"YOU'RE MISSING SOMETHING GREAT IF YOU HAVEN'T TASTED
BLUE PLATE COFFEE
Best you ever tasted—or your money back

Jelleff's
Washington 6, D. C.
GOLDEN ANNIVERSARY YEAR!

Sunny Shades for Summer Coats

Light, lovely coats in featherweight woolens, in cool, perfect white or creamy-soft pastels . . . These are the coats that will blossom over everything, daytime, night time in city or resort. From a collection, $19.95 to $48

For Juniors . . .

The soft-lined soft-toned Duster in thistle-light wool doeskin. White, maize, beige or pink. $48

For Misses . . .

Jaunty, tailored wool suede coat with three big buttons, a wide collar, ¾ length. White and a shimmering choice of pastels. $39.75

Jelleff's—Misses' and Junior's Coat Shops Third Floor

Jelleff's
Washington 6, D. C.
GOLDEN ANNIVERSARY YEAR!

In the Golden Manner of Fashion . . .

Reflecting the sun-gold of warm, balmy days . . . gold-hued accessories that shine up to white, beam beautifully on dark shades, kindle bright fires on the coolest of pastels

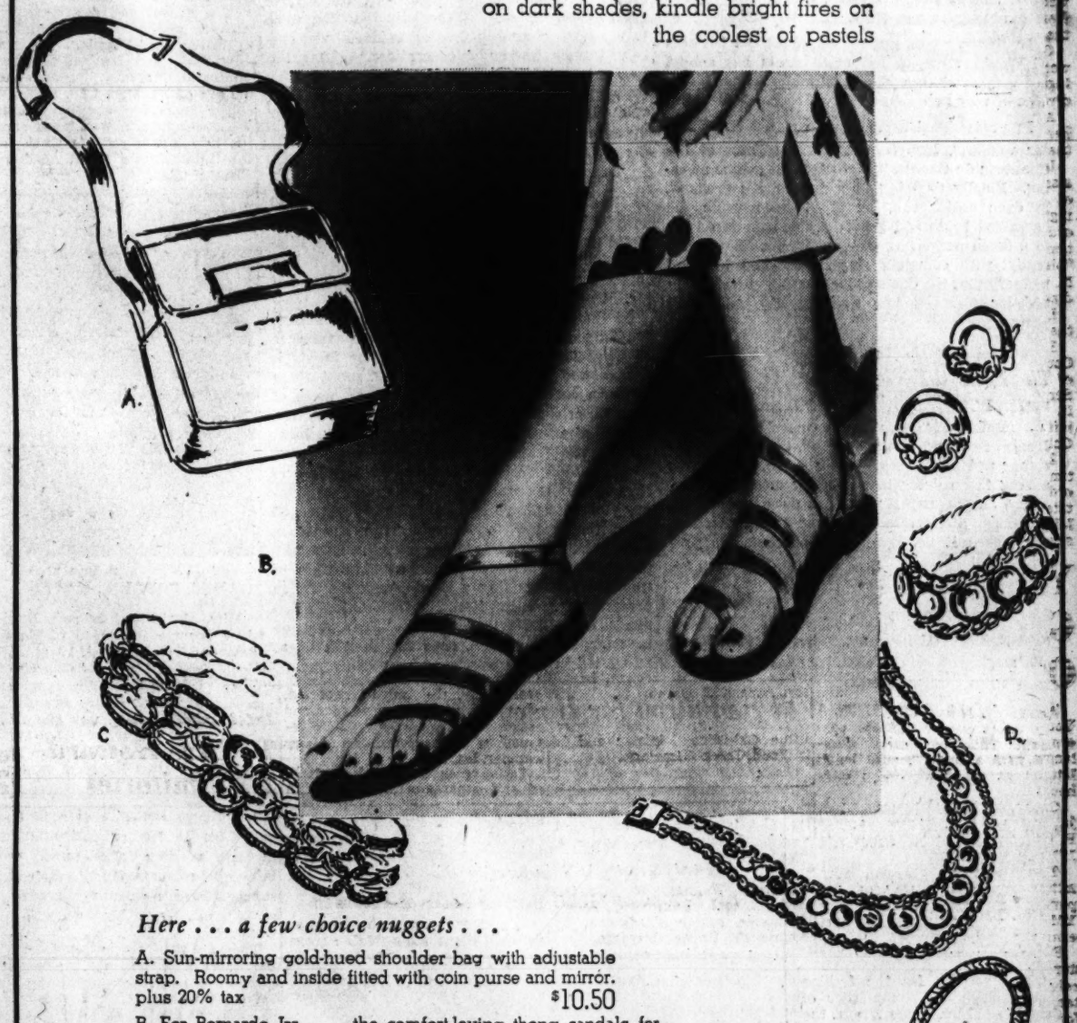

Here . . . a few choice nuggets . . .

A. Sun-mirroring gold-hued shoulder bag with adjustable strap. Roomy and inside fitted with coin purse and mirror. plus 20% tax $10.50

B. For Bernardo Jrs. . . . the comfort-loving thong sandals for beach, street, leisure. Adjustable straps give slender bare beauty and custom comfort to every foot. Gold-hued. $9.95

C. Your waist is bound by a belt of braided white and gold tone ropes . . . over two inches wide and very effective. $2.50

D. Monet's gold-plated jewelry ensemble . . . stunning combine of discs and chains in a necklace, $12.50

E. Gold toned snake bracelet with shining heart to dangle from a sun-bronzed arm, bracelet, $10, and earrings, $5. $5

Jewelry plus 20% tax

Jelleff's—Accessory Aisles—Street Floor

Cottons . . . leathers . . . shorties to "crush" lengths . . . simply dazzling assortments now in

White Gloves — *and they are washable!*

For example, as pictured—left to right:

Eyelet embroidered white crushable Dawnelle glove in double woven cotton. $6

Pink rosebuds embroider this white double woven cotton wristlet. $3

Almondize four-button length **Beautyskin** capeskin gloves . . . perspiration-proof. $6

Doeskin—Velvety white doe-finished sheepskin gloves in a soft, crushable length. $6

Shalimar crushable 6-button length double woven cotton gloves are handsewn. $3

Merry Hull fit-wonderful white wristlets with finger-free construction. Handsewn, double woven cotton. $4

Jelleff's
Washington 6, D. C.

Jelleff's—Gloves—Street Floor

Jelleff's
Washington 6, D. C.

Storage vaults—
work-room
on premises

FURS

Remodeled
Repaired
Hollanderized

May we call for your coat and give estimate?

REpublic 6300

Fur Storage and Repair—
Sixth Floor

Eye-Witness Sartorial Report

Duchess, Looking Prettier And Younger With Years, Attends British Ceremony

By Mary Van Rensselaer Thayer

THE DUKE AND DUCHESS OF WINDSOR have been staying at the British Embassy these past few days. Since practically every female over 10 seems to follow Her Grace's sartorial quirks with passionate interest, we'll oblige with a few high lights garnered at the embassy's presentation of decorations ceremony. The duchess, as usual, wore a "beanie," a beguiling trifle of champagne colored split-straw (similar to that used in pagoda shaped Chinese coolie hats) centered with a big square knob. Her plain navy blue afternoon dress was so beautifully cut as to be indescribable. But we can describe its sole, magnificent ornament—a pair of pear-shaped, solitaire canary diamond clips, each about 2 inches long, set so there was no sign of metal. The duchess wore sables, eight headless skins, strung two by two into a long supple stole.

DUCHESS OF WINDSOR

In all the reams ground out about the Duchess of Windsor, one of her chief assets has almost been ignored—the color of her gay eyes—the blue of very pale sapphires, yet curiously warm...

In professional capacity we covered the Windsor wedding, lounging outside the gates of the Chauteau de Cande all that sweltering June morning. Finally trudging up a dusty drive to stand, in even hotter sun, on the terrace while the harrassed bride and groom granted an interview to a dozen perspiring correspondents. So we can report with complete sincerity backed by good memory that the duchess looks younger, infinitely prettier than on her wedding day almost 11 years ago.

The Look-Alikes

THE DUCHESS OF WINDSOR, however, has a number of "look alikes." One of them is Mrs. Joseph Berliner, whose husband, the airplane designer and former Eighth Air Force officer, was among those decorated. Shortly after the ceremony, an embassy flunky bore down on Mrs. B. proffering a telegram on a silver salver. Puzzled, she picked it up, saw it was addressed to you-know-who!

Ceremony System

THE BRITISH have a wonderful know-how in staging efficiently effective ceremonies. Some 82 high ranking officers, United States, several Chinese and a lone French general were decorated in 55 minutes! The ceremony took place in the embassy ballroom, each officer being privileged to have two relations or friends in tow. Decoratees sat along the wall, each guest's chair was specially reserved. Lord Inverchapel, the British envoy, faced the gathering flanked by his military, naval, air attaches plus his private secretary, Walter Bell, who called, with pleasingly clear-cut enunciation, each name on the list. Each officer stepped up briskly, right-about-faced to the Ambassador while a capsuled version of his citation was read by the attache of his particular branch of service. Then an aide presented the decoration on a velvet cushion, hooked its bright ribbon in back as Lord Inverchapel placed its ends on the recipient shoulders. A handshake, the officer returned to his seat. Especially touching were two slight, charming looking widows who received their husbands' decorations. After the last officer was duly be-medalled the Ambassador prevented a hiatus by announcing with a twinkle, "Now let's go in the garden and have a drink!"

INVERCHAPEL

Thornton Wilder Is Visitor

THORNTON WILDER has just left Washington after spending an extra long weekend with Col. and Mrs. Curt Schiffeler, the Raleigh Hotel's musical impressario. To help the literary-minded keep up with this favorite author this department has gathered a few facts about Mr. W's recent activities.

At the moment he is ensconced in the Princeton Inn, conducting classes in Spanish research at Princeton College, writing what he insists is a movie, during spare time. He spent three winter months in England and France, much of it with existentialist author, Jean Paul Sartre, several of whose plays Mr. Wilder brought back.

Current Wilder works gathering in reassuring amounts of financial moss include "The Ides of March," a new account of Julius Caesar's goings-on, a one act play, "The Happy Journey," which is curtain raiser to Sartre's "The Respectful Prostitute," now a Broadway hit, plus an assortment of foreign versions of his, "The Skin of Our Teeth," including a London and Australian presentation. In the flesh Mr. Wilder looks normally unintellectual, dark, black-rimmed spectacled, medium girthed, good fun to talk to, as interested in trivia as you and especially me.

MRS. ALVIN W. HALL, JR.

Miss Dorothy Anita Moye, daughter of the late Mr. and Mrs. A. Lewis Moye of Washington, and Lieut. Alvin W. Hall, jr., of Washington, son of Alvin W. Hall, director of the Bureau of Engraving and Printing, and Mrs. Hall, were married April 12 at First Presbyterian Church in Dallas, Tex.

The bride was given in marriage by her uncle, James D. Bligh of Washington. She wore a ballerina length gown of mauve chiffon, a mauve braid bonnet and carried pale pink orchids with her Bible.

Mrs. Robert E. Rain, jr., matron of honor, wore an aqua crepe ballerina-length gown, a small hat of orchid hairbraid bound in violet velvet ribbon and she carried a nosegay of violets.

Walter Lee Fleming, jr., was best man, and the ushers were James M. Moroney, jr., and Don Wilson of Houston, Tex.

The bride was graduated from Wilson College in Washington and the bridegroom was a member of the United States Naval Academy Class of 1943.

Bradford Bachrach

MRS. ROYAL R. HAYES

Miss Marjorie Elizabeth Bradshaw became the bride of Royal Raymond Hayes April 17 at National Baptist Memorial Church of this city. The bride, the daughter of Mr. and Mrs. Henry Bradshaw of Attleboro, Mass., was given in marriage by her father. Her husband is the son of the late Mr. and Mrs. Walter Hayes of Statesville, N. C. Dr. Edward B. Willingham officiated and a reception was held in the church vestry.

The bride was costumed in Chantilly lace and marquisette. Her finger-tip veil was of illusion and she carried a Colonial bouquet of roses, sweetpeas and lilies of the valley.

Miss Geraldine Carlson, maid of honor, wore aqua Chantilly lace and marquisette and carried yellow roses and marguerites. The bridesmaids were Miss Hazel V. Kershaw of Fall River, Mass., in pink, and Mrs. Dorothea R. Johnston, also of Fall River, in blue. Both carried colonial bouquets of pink roses and white marguerites.

Ernest Shelton of New York was best man and the ushers Hervy O. Veazey, Alonzo L. Mason, Walter M. Norris and Charles Glover.

Wedding Bells Ring

Miss Gloria Lee Benson became the bride of Donald Roy Preston, USN, April 17 at the Methodist Church of Rockville, Md. The bride is the daughter of Mr. and Mrs. Ralph Benson of Bethesda, Md., and her husband, who is stationed at the U. S. Naval Medical Center, is the son of Mr. and Mrs. P. A. Preston of Sheridan, Wyo.

The Rev. J. W. Rosenberger officiated and the bride's father gave her in marriage. She wore white marquisette made with wide flounces edged in white velvet.

Mrs. William Darby, matron of honor, was gowned in pale blue chiffon with matching hat and Miss Betty Doyle, the bridesmaid, wore a similar costume in pink. They carried pink carnations and blue delphinium.

Joseph S. McClelland was best man and the ushers were Donald Benson, brother of the bride, and James A. Jones, James E. Hosey and John Garrison, all of U. S. Navy.

Underwood & Underwood

MRS. DONALD R. PRESTON
... marries at Rockville

Return From Miami

Mr. and Mrs. Clarence Grosner have returned to their apartment at the Shoreham, after passing several months at Miami Beach, Fla.

Pennsylvania Club To Visit Capital

Members of the Delaware County, Pa., Federation of Women's Clubs will be received at the White House on April 29 during their one-day visit to the Capital.

The Pennsylvania clubwomen will also give a luncheon at Washington Hotel in honor of Senator Edward Martin, Representative E. Wallace Chadwick, Representative Francis Myers and Mrs. J. L. Blair Buck, president of the General Federation of Women's Clubs. The remainder of the day will be devoted to sightseeing.

CRIBS
COMPLETE WITH MATTRESS
FOR RENT
BY WEEK OR MONTH
BABY'S BUTLER SERVICE
EXecutive 4370

now!
our superlative
boned shad
and roe
table d'hôte à la carte
Restaurant Pierre
Connecticut Avenue at Que Street

Enjoy the prizewinning sports column, "This Morning With Shirley Povich."

It's Smart to have your old Fur Coat remodeled
BASKIN RESTYLING SERVICE
AS LOW AS $25
Free Storage, Free Cleaning, Free Glazing with every $25 or more Repairing or Restyling Job.
Call for Bonded Messenger
Baskin Furs
Corner 8th & G Sts. N.W.
NA. 5522

Lady Inverchapel Will Be Patron for Hospital Benefit

Lady Inverchapel, wife of the British Ambassador, and the Ambassador of Ecuador and Senora de Dillon are among those who will act as patrons for the fashion show and carnival being given by the Women's Board of the George Washington University Hospital at 2:30 and 8:30, Tuesday, May 11, at Lisner Auditorium.

Mrs. Barnet Nover is in charge of the patron committee, serving under Mrs. C. H. Marvin, chairman.

Other patrons for the fashion show include the Ambassador of Canada and Mrs. Hume Wrong, the Ambassador of Norway and Mme. de Morgenstierne, the Ambassador of Chile and Senora de Nieto del Rio, the Ambassador of Peru and Senora Ferreyros, the Ambassador of Mexico and Senora de Espinosa de los Monteros, the Ambassador of the Dominican Republic and Senora Thomen, the Minister of Luxembourg and Mme. Le Gallais, the Canadian Minister and Mrs. Stone, the Minister of Egypt, Anis Azer; the Counselor of the Canadian Embassy and Mrs. Magann and the Counselor of the Chinese Embassy and Mme. Tsui.

Mrs. Hamilton Honors Mrs. Bates and Fiance

MRS. PIERPONT MORGAN HAMILTON entertained last night at a buffet supper in honor of Mrs. Dorothy Nicholson Bates and her fiance, Peter Stabell. Among the guests were Mrs. Cornelius Vanderbilt Whitney, who will attend Mrs. Bates as matron of honor at her wedding Saturday, and Col. Otto Hjersing Munthe-Kaas, who will serve as best man.

Town & Country

the new salon sophisticate
BUFFET LUNCH
COCKTAILS till MIDNIGHT
T & C CANAPES ORIGINAL, 4 to 8
No Tax. • No Cover. • No Minimum
The Mayflower
C. A. HACK, GENERAL MANAGER

America's Security Is Your Security
Buy U. S. Security Bonds

Lo Balbo
ORIGINAL
Short topper in bold plaid . . . our exclusive young coat with soft full lines. In gold and white or green and white, all wool. $49.95
Beautiful Coats, Third Floor
Julius Garfinckel & Co.
F Street at Fourteenth

Dexdale's "Gay Ginger"
Nebulously sheer nylon hosiery in "Gay Ginger" . . . to spice a summer wardrobe . . . to add extra dash to prints and pastels. Ours alone. Sizes 8½ to 11. $2.95

Hosiery, First Floor
Also at Spring Valley
Julius Garfinckel & Co.
F Street at Fourteenth

Crisp Spun Rayon
Band-box fresh and vastly becoming our smart two-piecer in black, cherry red or green . . . with blithe little peplum and double collar. Perfect for town or country and exclusively ours. In misses' sizes. $29.95

Misses' Dresses, Fourth Floor
Also at Spring Valley
Julius Garfinckel & Co.
F Street at Fourteenth

Young British Artist Paints Capital Leaders

By Marie McNair

THREE years ago Capt. Brian Stonehouse, OBE, was a prisoner at the death house at Dachau. He had been in solitary confinement before that after miraculously escaping the hangman's noose.

Liberated by the American Seventh Army, the British officer was called for a private interview by Gen. Dwight Eisenhower in Frankfurt, Germany, and came away with the general's photograph with the inscription, "To Capt. Brian Stonehouse with congratulations on the successful completion of one of the most amazing experiences of the war."

Captain Stonehouse, portrait painter, now lives in Washington, shares a tiny apartment with Maj. Harry Haller in Georgetown. He's been painting like mad for months, has done a dozen Washington figures. His commissions in New York for several stars of the stage include pictures of Katharine Cornell, Maurice Evans and Uta Hagen, who'll take on the role now being played by Jessica Tandy in "A Streetcar Named Desire."

Mrs. Deborah Glassford is delighted with the pastel which the artist has done of her showing her two Pekes, Charlie Chan and Dolly Baby, one under each arm. Yesterday the portrait of Chief of Finance, Maj. Gen. W. H. Kasten, was presented to him by Captain Stonehouse at a reception at Fort McNair, at which Maj. Gen. and Mrs. John L. Ward 3d, were hosts.

A good looking lad of 29, Captain Stonehouse hits the 6 foot mark, has dark eyes, hair as black as a raven's wing. He was just over 20 years old when he was parachuted into France, posing as a French painter. He sent information back to London's War Office on a wireless set camouflaged among his painting materials. Eventually, the Vichy police got him, turned him over to the Gestapo and he was condemned to die. After a year at Fresnes Prison, just outside Paris, where Pierre Laval was later executed, Captain Stonehouse was shunted from one Himmler extermination camp to another, landing finally at Dachau.

Dr. Williams Is Honored

Achievement Award Goes to Educator

By Genevieve Reynolds

"The misconception that women do not support other members of their sex is too general," remarked Dr. Charl Ormond Williams, director of field service, National Education Association, as she received the Washington Soroptimist Club's achievement award at a luncheon given in her honor yesterday at the Willard Hotel.

Tall, stately Dr. Williams was presented a silver medal by Mrs. Rose Robison Cowen, local Soroptimist president. It was given the recipient as the 1948 District woman contributing he most toward he economic and social advancement of other women.

Mrs. Eleanor Roosevelt sent a congratulatory cable to her old friend, Dr. Williams. For many years the two have worked closely together at various conferences. It was Dr. Williams who chairmaned two White House conferences when Mrs. Roosevelt was First Lady. One of the conclaves took place in the East Room in 1944 to thresh out means on "How women may share in postwar policy making." It was then the roster was compiled for qualified women to serve in policy making jobs. That same year the award winner headed the Rural Education Conference, also held in the historic East Room.

Favors Political Action

One of the first educators to advocate that teachers participate actively in politics, Dr. Williams practices what she preaches. In 1929 she served as chairman of the ratification committee in Tennessee when an historic battle was fought for women's suffrage. Cordell Hull, former Secretary of State, appointed her first associate committee woman for Tennessee in 1919 to serve on the Democratic National Committee. In 1920 she was made the first woman vice chairman of the Democratic Committee.

Tennessee-born, Dr. Williams hit national fame when superintendent of education for Shelby County. One of her major achievements then was the complete consolidation of one and two-room schools and initiating the consolidation of small high schools.

Always she has fought for education. Often she battled the cause grimly and determinedly with local, State and national politicians. Her persuasive tongue, plus accurate knowledge of educational conditions, has swayed many legislative committee hearings.

Hence, it was only natural that educational leaders with whom she has worked turned out at the award luncheon yesterday. Among those present were Dr. Howard A. Dawson, director of Rural Education, National Education Association who pronounced the invocation; Dr. Frank Hubbard, director of research, N. E. A.; Mrs. Lucille Ellison, administrative assistant to the director of field service, N. E. A.; Miss Virginia Neel, assistant to the director of field service, N. E. A.; Miss Lillian Bielly, secretary to the director of field service, N. E. A.; Mrs. Lucille Ellison, administrative assistant in the N. E. A.'s National Commission for the Defense of Democracy Through Education.

Mrs. Hackett Speaks

One of the highlight's of the program was an address by Mrs. Hazel B. Hackett, president of the National Federation of Soroptimist Clubs.

Mrs. Hackett deplored the current trend to debunk the "gentler sex" and the concerted effort of men writers to send the women back to the "homes." "This so-called war between the sexes is sometimes funny and sometimes tragic," she declared. "But peace there is as illusive as world peace," adding "women must earn their future."

Striking a more serious note, the federation head said that peace must be built in the minds of people, in communities, states, nations and the world.

"The world is in need of every ounce of inspiration that can be distilled from individuals," she asserted. "All are becoming increasingly aware of the oneness of man. No longer can there be a division of racial and religious groups.

"There can be no islands of justices in today's world," she continued. "We must share what we have."

Mrs. Hackett called upon the some 500 women listeners to support UNESCO.

Miss Marjorie Webster, chairman of the Soroptimist's public affairs committee, introduced Dr. Williams, Mrs. Hackett and local club heads.

At the head table were two previous achievement award winners—Miss Mary Agnes Brown, principal attorney in charge of legislation affecting women veterans for the Veterans' Administration, and Miss Sibyl Baker, assistant superintendent of recreation for the District of Columbia.

By Harry Goodwin—The Washington Post

NATIONAL educational workers cheered with pride when one of their leaders, Dr. Charl Ormond Williams (right) received the Washington Soroptimist Club's achievement award at a luncheon yesterday in the Willard Hotel. Mrs. Rose Robison Cowen (left), local club president, presents the silver medal to Dr. Williams, director of field service, National Education Association, as the 1948 District of Columbia woman contributing the most toward the social and economic advancement of women

By Henry Rothland—The Washington Post

MARYLAND'S club leaders gather around for an informal chat with Mrs. J. L. Blair Buck, president of the General Federation of Women's Clubs. Occasion was a luncheon meeting of the Woman's Club of Chevy Chase, Md., yesterday in the organization's headquarters at Connecticut ave. and Dunlop st. In the group are (left to right) Mrs. Robert J. Dannemiller, president of the Chevy Chase Women's Club; Mrs. Buck, principal speaker; Mrs. Roy D. Whitlock, president of the Maryland Federation of Women's Clubs, and Mrs. J. Earl Trager, first vice president and program chairman of the Chevy Chase group

Federation President Speaks at Chevy Chase On Membership Gains

Within the past few weeks the membership of the General Federation of Women's Clubs has jumped from three million to approximately eight million. So revealed Mrs. J. L. Blair Buck, federation president, in a talk yesterday before members of the Chevy Chase Woman's Club of Maryland.

She told the some 400 women present that a women's federation in South Korea, composed of 4,800,000 recently had applied and was admitted to membership. In addition the Austrian Federation of Women's Clubs, made up of 100,000, also had come into the federation.

Mrs. Buck said that the latest overseas group to ask for admission was composed of women justices in Australia. She pointed out that the United States federation has over three million members.

In a discussion of "Our Next Step in International Relations" the national leader appealed to the Chevy Chase group to support the American Overseas Aid and United Nations Appeal for European Children. She explained that the two have merged and are launching the campaign in behalf of the International Children's Fund of the United Nations.

Yeager's
SILVER SPRING MARYLAND

Sale!

Washable Summer

COTTONS

Made to Sell at Much Higher Prices

2 for $15

You'll save many dollars in this event. These cottons were made to sell for much more. Assortments of colors, patterns and fabrics will meet your expectations but arrange for early shopping. Sizes 9 to 15 and 10 to 20.

YEAGER'S—8630 COLESVILLE ROAD

Open Until 9 P. M. Daily

place winter coats now in Brooks
COLD AIR FUR STORAGE
at last year's low rates—NA. 7850

Brooks
1109 G Street

rustling rayon faille

16.95

Up-to-the-minute fashion with an old-fashioned rustle! Crisp black or navy rayon faille with bow-basket pockets on the jacket, gored skirt; sizes 12 to 20.

Fashion Colony, Third Floor

For THIRTY ONE Years the Specialty Shop where Style Variety is Unlimited in your Size

tailored sophisticate

. . . new and delightful as spring itself is this endearing gabardine suit silhouette that spells "youth" in every line! Hand saddle-stitching lends new emphasis to the beauty of the slim long jacket and highlights the three patch pockets . . . the soft rolled lapel. Straight-as-an-arrow slender skirt boasts of fly flap down the back and then bursts into a deep kick-pleat at the hemline. Black, beige, skipper. Also in gray worsted.

115.

Tailored by Linada exclusively for

Kaplowitz
THIRTEENTH * BETWEEN E & F

FURS COATS SUITS DRESSES SPORTSWEAR

MARTINIQUE

presents this PATENT

double-strap sandal

. . . an exciting shoe so proudly poised on its four-inch heels and high platform!

Nowhere will you find such a prime example of the shoe craftsman's art.

Note the delicacy of strap-treatment . . . the flowing lines over the foot . . . ultra smart, exquisitely detailed, and worthy of its name . . . a MARTINIQUE Original.

18.95

HAHN 71st year

Exclusive with Hahn at

1207 F *4483 Conn. *3113 14th

*Open Evenings

Brooks
1109 G Street

Debutog's new all-weather coat for rain or sun

Sunny and rainy days may alternate all spring, but you're ready for both in Debutog's new coat. Flare back rayon gabardine with detachable hood, all cravenette* processed to shed showers. Rose, gray, aqua or navy; jr. sizes 9 to 15 . . . . . 25.00

Jr. Raincoats, Second Floor *reg.

Brooks, 3411 Conn. Ave., open 'til 9 p.m. except Mon.

Ask Anne — Methods of Cleaning Leather

Will you tell me how I can clean (1) a pair of men's fur-lined, light brown leather gloves, and (2) a man's wool-lined, dark brown leather jacket. The lining on the latter is what I am more interested in at the present time. K. S.

I would suggest you turn both the gloves and the wool-lined leather jacket over to a professional dry cleaning establishment. There are no satisfactory home methods which could be recommended to clean safely both the linings and the leather.

I have a pair of new, good quality chenille bedspreads which, after their first washing in my automatic washer, shed lint all over the place. I dipped them in warm water again and wrung them out by hand, hung them carefully, shaking every once in a while. They have improved, but are still a "menace" if you brush against them or shake them! The appearance of the spread has not been harmed. Do you think the automatic wringing is too much for this type of spread and will my spreads ever get back to normal? M. R. B.

The shedding of all chenille spreads when new is caused by the working out of the short threads which dropped into the pile when cut. The heavier the chenille—that is, the closer it is worked—the more shedding it does. Washing in the automatic washer should not harm the spread and this shedding condition should lessen and finally disappear as the spread is washed and shaken. Shaking the spread thoroughly out of doors, or hanging in the wind occasionally, should hasten the removal of all lint and also reduce the amount which comes off in the house.

Do you know of any concern in Washington that would rent roll-away beds for a few days? S. W.

A bedding firm on 14th st. rents roll-away beds. For further information call them at North 3900.

My son upset furniture oil on my fiber summer rug. It made a grease spot about the size of a saucer. Is there any way I can remove this stain? The rug was stained last fall and stored in the attic, so the stain is old. H. B.

Make a paste of corn starch and carbon tetrachloride, work it well into the stained area and allow it to remain on the stain until dry. Then brush the powder away. It may be necessary to apply this paste to the stained area on both sides of the rug to completely remove it. Also, several applications of the paste may be necessary to remove the spot.

I hung one of my husband's striped, cotton shirts on a brown wooden hanger to dry. The hanger left brown stains where it came in contact with the shirt. I can't tell whether the hanger is stained, varnished, or both. How can I remove these stains? D. G. S.

This sort of stain is very difficult to remove, but it might be softened and then removed by soaking the stains in turpentine and then washing with soap and water. If this doesn't remove the stain, the finish might have been shellac, which can be removed by soaking in alcohol. If neither of the above solvents remove the stain, bleaching is the only remaining solution. Stretch the stained area over a bowl of cold water and drip the household bleach onto the stain. Do not let the bleach remain on the stain more than a minute and then dip the stained area into the water. Rinse the spot several times to remove every trace of the bleach. This treatment may have to be repeated to completely remove the stain.

I am moving into an apartment which is in very bad condition and am turning to you for advice on several problems facing me:

1. The floors are parquet made of beech and originally attractive. Now, the dirt seems to have penetrated right into the wood and I am wondering what, short of scraping and sanding will bring them back to some semblance of life.

You can work wonders with your floors by thoroughly washing with the dry powder type of floor cleaner mixed with water. These cleaners can be purchased at paint and grocery stores. Do not allow the water to remain on the floor any longer than necessary to wash them and be sure to rinse thoroughly and then apply several thin coats of paste wax, allowing each coat to dry thoroughly and buffing well before applying the next coat. If you rent an electric buffer this waxing session will be easier for you and you will be able to achieve a higher gloss and harder finish.

2. The stove is filthy. What is the best method to remove grease and general dirt and be sure of a sanitary piece of cooking equipment?

As you know, grease that has been allowed to bake on is difficult to remove. Sometimes such deposits—in the oven for instance—can be softened by rubbing down the walls and bottom of the oven with a cloth or paper towel saturated with household ammonia. Leave it on over-night with the oven door closed. To remove hardened grease on other surfaces, scour with a mild cleanser. In extreme cases, steel wool may need to be used. If the stove is a gas stove and the burners are clogged, remove them from the stove and open the holes with a wire hair pin. Now, boil them in washing soda and water. After boiling, rinse in clear water, drain and allow to dry thoroughly before using.

(3) What is the best method of cleaning or disinfecting a refrigerator? Should it be disconnected and aired?

Thoroughly wash all the inside surfaces and shelves of the refrigerator and keep wet 5 minutes with a solution of 3 tablespoons household bleach (bleaches are also disinfectants) to 1 quart of warm water. Rinse, dry and air for several hours with the box disconnected and door open. The ice trays should be emptied and washed in mild soap and water and, if they are metal, boiling water poured over them to sterilize.

(4) What is the most advisable way of disinfecting the bathroom and its equipment? H. D. F.

To disinfect bathroom surfaces, use three tablespoons household bleach or lysol in the amount which is recommended on the bottle in the water with which you wash the floors, basins, faucet handles, tub, etc.

PETUNIA!

Tomatoes lead
A thousand lives

Try them broiled,
With cheese—or chives!

Good idea, Petunia! Before broiling tomato halves, spread them with grated cheese . . . chives . . . or mustard and crumbs. They're delicious!

Bishop-Bracken

Maryland Church Women Oppose UMT

Cumberland, Md., April 21 (AP).—The Maryland Council of Church Women concluded a two-day session here today by opposing universal military training and selective service.

The group approved the Taft housing, Federal aid for education, Federal rights, antipoll tax, fair standards, world health organization and the displaced persons bill as well as the ERP.

Delegates reelected Mrs. Bruce H. McDonald, Baltimore, president. Other officers named are: Mrs. George F. Bell, Hagerstown; Mrs. Carroll E. Bounds, Salisbury; Mrs. Samuel M. Kent and Mrs. Florence Seaborne, both of Baltimore, vice presidents; Mrs. Ethel Addison, Baltimore, recording secretary; Mrs. C. Baker Persie, Baltimore, corresponding secretary, and Mrs. J. H. Leismann, Frostburg, treasurer.

At a dinner last night the Rev. Willis R. Ford, Baltimore, executive secretary of the Council of Churches and Christian Education for Maryland and Delaware, spoke.

Return From Hawaii

Mr. and Mrs. William Ilich have returned to Washington from a trip to Hawaii.

NAUSEA caused by travel motion, relieved with MOTHERSILL'S SEASICK REMEDY

Over 60 Years of Quality Service
Space Now Available FOR
STORAGE OF HOUSEHOLD GOODS
MODERN FIREPROOF WAREHOUSES
Merchants Transfer & Storage Company
920 F St. N.W. NA. 6900

WHIRL-EZE® CROSS BONED FRONT

gives you that desired slim contour—
perfect figure-control with perfect comfort.
WHIRL-EZE
Talon Zipper • Side Hook
Front Lace • All-in-One
SOLD AT BETTER STORES. Reg. U.S. Pat. Off.
RIVOLI CORSET COMPANY • FIFTH AVENUE • NEW YORK

Are you reading "Mary Haworth's Mail"? It's Washington's favorite column on personal problems

Heavier than Average!
Improve your figure under playsuits, dresses!

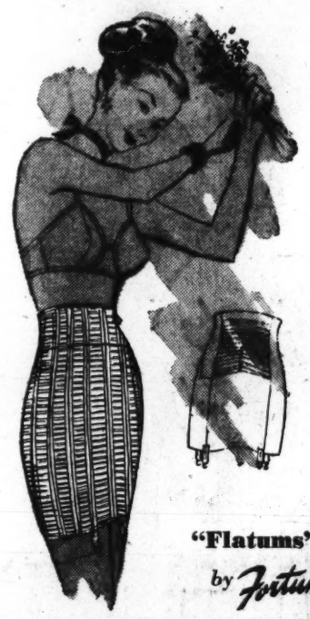

"Flatums" by Fortuna
Two-way stretch Panties and Girdles

It's easy to keep your figure smooth, your tummy flatter in FLATUMS! The inner criss-cross band of elastic gives added support with utmost comfort! No bones! Full 16-inch length to come down over your thighs! Side talon zips it on in a jiffy! Tearose only. Sizes 34 to 40..... $5.95

(foundations . . . second floor)

The Modern Philipsborn
11th Street Between F & G

for vacation! for golfing! for bowling!
Par-Golfer Lampl Dress

More versatile than ever with two-way collar, detachable shoulder pads, washable self belt and one-piece free action sleeves. Sanforized cotton in sizes 10 to 20. Pink, yellow, blue, grey. White with red, green, brown or blue. $10.98

SPORT SHOP Sizes 38 to 44 . . . $12.98 Street Floor

Mail & Phone Orders Filled. NA. 1133
Store your furs in our scientific fumigated vaults.

When the Occasion Demands . . .

Something really special for a special occasion — birthdays, anniversaries, weddings — order a cake from Clement's. Made to your order with your own special design or inscription, it makes an elegant table decoration, a delightful feast.

Clement's Pastry Shop
708 13th St. N.W.
NA. 4118 RE. 4478

Furs . . .
Superior Cold Storage at Standard Rates
Phone DI. 4004

1219 CONNECTICUT AVENUE
PASTERNAK

YOU'LL WANT a mint-cool, spring-into-summer rayon crepe print . . . Green, black, toast or red feather-printed with white.
45.00

SAKS SALE!

Coats and Suits
reduced from regular stock
were 49.95 to 59.95
$38

Your opportunity to save many dollars on the season's most important coat and suit fashions . . . now, when you want them most! Choose all-wool gabardines, fine worsted crepes, smooth suedes. Spring's sparkling colors: skipper, navy, light blue, pink, pale green, beige, grey and black. Misses' and juniors' sizes.

SPRING TOPPERS were 39.95 . . . $28.00

Saks at 610 Twelfth Street

our sixty-first year in Washington

1210 F Street N.W.

Incomparable travelers that go by sea, plane or train with a dramatic blending of practicality and rare beauty.

Coat and Suit Salons second floor

Mary Haworth's Mail

Girl, 19, Who Is Living Apart From Family For First Time in Her Life, Is Intimately Involved With Young Man Against Her Will

DEAR MARY HAWORTH: I am a girl 19, the eldest of six children, and our family has never been very close in discussing things, so I dare not confide this problem in them; but I am involved in trouble that I can't get out of alone; and as I read your column and respect your counsel, I am appealing to you for guidance.

Recently I came to this city to work and study part-time, separated from my family by several hundred miles, and about two months ago I met a young man on a blind date here. I saw him twice subsequently and then we had our first date together. He said he loved me and wanted to marry me, and against my wishes and protests we were intimate.

Man Is Eager To Marry Her

I SWORE I would never see him again and although he called me nearly every night for the next three weeks, I managed to be busy or out. Tonight, however, he just came to the house and I couldn't flatly refuse to go out with him, without explaining the reason to my house-mother, so to avoid a scandal I went.

After a stormy scene we were intimate again and now he expects me to go out with him again and, he says, marry him soon! I have never done anything like this before and was brought up to believe that such relations are sacred to marriage, but he laughs at this.

I have tried to break off with him and still want to, before it's too late, but my efforts are unsuccessful and I need help, so please answer soon. Should I marry him and throw my life away, or what else is there I can do? F. R.

Girl's Victimized By Inner Conflict

DEAR F. R.: I have been discussing your story with an analyst, to formulate an estimate of the young man's behavior; and the specialist —who has great skill and a notable record of success in dealing with the emotional problems of youth— astutely remarks that the lad's misconduct is beside the point of your essential difficulty.

Most significant, in his opinion, is the fact that your problem developed almost immediately after you were out of range of parental supervision and family mores; in brief, as soon as you were comparatively free, for the first time, from restrictive influences that kept your behavior in line with "early teaching."

Speaking from a background of many years' study of similar cases, the doctor infers that your predicament is, in the larger sense, self generated; and not, as you think, wholly perpetrated by the young man. He grants the sincerity (if not the validity) of your belief that you've been victimized against your desire; but goes on to explain that it were more accurate to say that you are being exploited against your "intent."

She Is Stymied By Guilt Sense

IN HIS OPINION, the situation refers to a conflict within yourself, a conflict between libidinal drive on the one hand and moral training on the other hand, with instinct getting the better of "willed" attempts at emotional control when you are alone with the ardent and sinfully selfish young man.

Your feeling that you dare not confide your dilemma in parents or house-mother stems from unconscious knowledge that you've been involuntarily responsive to temptation here, though not with your mind's consent; and on that point, it seems pertinent to remind that most theologians concur in defining "sin" as wrongful behavior engaged with consent of the will, a definition which, by easing your conscience, should invigorate your spirit for dealing intelligently with factors that threaten your general welfare.

For advice: It's a fact that you can't solve this problem alone. You do need help in the form of self understanding, ever the archstone of wise self-government. And the emergency calls for good psychological counsel at first hand. In the large city from which you write, there are many resources of the kind, and to find the one best suited to your needs, appeal to the director of the Family Service Society. M. H.

Mary Haworth counsels through her column, not by mail or personal interview. Write her in care of The Washington Post.

Opening Soon
Joan Roberts
Washington's Newest fashion center
1100 Connecticut Ave.
at "L" Street

America's Oldest Jewellers
Galt's

Matched Sets

Engagment and Wedding Rings exquisitely fashioned and beautifully matched.

A. Gem diamond mounted in platinum with two equally fine marquise diamonds in shank $1,500
Platinum wedding ring, with three fine marquise diamonds, to match $560
B. Gem diamond mounted in plain, but ultra-modern 14-kt. gold mounting .. $270
14-Kt. gold wedding ring to match .. $10

Prices Include Tax

Galt & Bro., INC.
JEWELLERS and SILVERSMITHS
607 13th STREET, WASHINGTON, D. C.
Established 1802

WHAT could be more tempting than savory meat pie? Recipes for several different kinds are found in the new free leaflet "Money-Saving Main Dishes." The strip-topped pie pictured above is made of lamb, celery, and onions in rich brown gravy

Dept. of Agriculture Booklet Suggests

Thrifty Answers for What to Serve

By Lucia Brown

IF YOU'RE one of the 30-odd million homemakers now finding it difficult to feed your family because of high prices, the Government has a gift for you.

It's a new pamphlet chockful of recipes for money-saving main dishes—150 of them, in fact—as well as menu and buying suggestions. And it's all yours if you print your name and address on a postcard and mail it to "Food Conservation, Washington 25, D. C." You don't even have to ask for "Money-Saving Main Dishes" by name.

The Department of Agriculture has prepared the booklet not only as a boon to harassed housewives but to help save scarce foods and to fight inflation. All its recipes are tested by the Bureau of Human Nutrition and Home Economics.

Scores of mouth-watering answers to that daily puzzle "What shall we have for dinner?" are found in the booklet, which also tells you how to get the best dollar value in basic foods. Some of the recipes are those featured in the "Peace Plate" releases of national food conservation committees.

Since the proof of the pudding is in the eating, let's survey a few of those scattered through the 48 pages of this handy little volume.

TAMALE PIE

1 cup corn meal
3 cups boiling water
1½ teaspoons salt
1 onion, diced
1 green pepper, diced
3 tablespoons fat
¾ pound ground uncooked meat or 1½ cups ground cooked meat
1½ cups drained canned or cooked tomatoes
Chili powder and salt to taste

Stir corn meal slowly into rapidly boiling salted water. Bring to boil over direct heat. Cover, and cook 45 minutes over boiling water, stirring occasionally.

Cook onion and green pepper in fat until tender; remove from fat. Add meat to fat. If uncooked meat is used, cook until done. Add remaining ingredients and heat thoroughly.

Pour a layer of the cooked corn into a greased baking dish, add meat mixture, and cover with rest of the corn meal. Bake in a moderately hot oven (400 degrees F.) 30 minutes.

With Tamale Pie, the booklet suggests serving a crisp green salad with cheese dressing, and cherry tart. Um-m-m, M-m-m!

CHOP SUEY

1 medium-sized onion, sliced thin
1 green pepper, cut in slivers
1½ tablespoons fat
1½ cups celery, cut in slivers
2 hard, tart apples if desired
1 cup thin gravy or broth
1½ cups cooked and diced lean pork
Soy sauce and salt

Brown onion and green pepper in fat. Mix in the celery and the apple cut in small, thin slices. Add gravy or meat broth. Cover and cook 5 minutes. Add meat and season to taste with soy sauce and salt. If desired, thicken with a little cornstarch mixed with water. Heat thoroughly.

Water From Potatoes Cleans Silver

Next time you cook a number of potatoes to be served boiled or mashed, drain off the water into a pan and use it for washing table silver. It will remove stains from the forks and keep the silver bright. Rinse in scalding water after their potato soak.

Society Will Have Northwest Dinner

Supreme Court Justice William O. Douglas, president of the Washington State and Alaska Society, will preside at the organization's annual spring dinner at 7 o'clock tonight in the Congressional Room of the Statler Hotel.

All the food for the dinner, including Dungeness jumbo crabs, Alaska king salmon, oysters, turkeys, vegetables, nuts and apples, is being air-expressed from the Pacific Northwest.

Justice Douglas announced a program of singing, several surprise features and the drawing of more than 40 door prizes contributed by firms in Washington State and Alaska, but no speeches.

Among those who will attend are Secretary of Labor and Mrs. Lewis B. Schwellenbach, Senator Warren G. Magnuson, Senator Harry P. Cain, Gov. Ernest Greuning of Alaska, Representative and Mrs. Walt Horan, Representative and Mrs. Hal Holmes, Representative and Mrs. Homer Jones, Representative and Mrs. Thor Tollefson, Representative and Mrs. Russel Mack, Representative Henry M. Jackson, Alaska Delegate and Mrs. E. L. Bartlett.

Others who have made reservations are Mr. and Mrs. Emil Hurja, Mr. and Mrs. A. Burks Summers, Mr. and Mrs. Eugene Meacham, Mr. and Mrs. Clyde Hadley, Mr. and Mrs. Carl Lomen of Nome, Alaska, and Mr. and Mrs. Christy Thomas.

Greek Week Observed At George Washington U.

Highlighting Greek Week on the George Washington University campus is the Inter-Fraternity Council dance to be held Friday at Shoreham Hotel, 10 p. m.-1 a. m.

Scholarship cups will be awarded to fraternities and Gate and Key Honorary Society will announce its selection of new members.

73 YEARS
OF FINER
Rug Cleaning

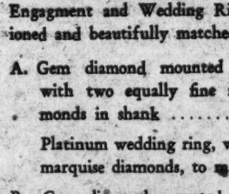

Domestic Rugs stored in steel racks and fully insured for less than 1c per day. Oriental Rugs slightly higher.

We Shampoo Your Rugs with Gentle Ivory Soap and Soft-as-Rain Water!

The years have taught us perfection in rug cleaning . . . your fine domestic and priceless oriental rugs receive the painstaking care required to restore their original beauty and appearance. Dust-cleaned, shampooed and glue-sized . . . all at a very economical price. And remember, our finer rug cleaning includes full insurance protection while your rugs are in our possession! Rugs that are shampooed by Hinkel are moth-resistant!

SINCE 1875
RUG CLEANING SPECIALISTS
E. P. Hinkel & Co. INC.
601 RHODE ISLAND AVE. N.E.
HObart 1171 • 1172 • 1173 1174 • 1175 • 1176

RALEIGH HABERDASHER

at Raleigh's
Hart Schaffner & Marx
Hart Schaffner & Marx
tailors sharkskin into suits for women

Now yours, m'lady . . smooth, crisp sharkskin fashioned by the man-famous Hart Schaffner & Marx into the timeless lines of your tailored but utterly feminine suit. Smart, long 3-button jacket and reed-slim skirt. Brownish mixture. Misses' sizes. Our alone in Washington.

$69.75

Raleigh HABERDASHER
1310 F St. NA. 9540

EMILY fifth avenue
The Career Girls' Store

Spring Favorite
DRESS 'N JACKET
'Neath the dashing jacket, a charming basic dress with pretty v neckline. All in glowing rayon shantung . . . and at a really unbelievable price! Green, brown, navy or black. 10-18.
complete . . . 17.95
1308 F. STREET N. W.
NEW YORK • WASHINGTON • HARRISBURG

RALEIGH HABERDASHER

play-ful polka dots
in a cool, lightweight, convertible play and street dress at Raleigh

You'll wear it shopping or sunning . . . at home or at play. One-piece shirt and shorts and a skirt that buttons on for street wear . . . in wrinkle-resistant Sacony Ciella* (rayon). Green, brown, navy. 10-20.

$17.95

Raleigh HABERDASHER
1310 F St. NA. 9540
*Reg. U. S. Pat. Off.

Pilgrim Society Will Hold Court

National Society of Sons and Daughters of the Pilgrims will hold its fortieth General Court today and Friday with headquarters at Washington Hotel.

Mrs. Truman will receive delegates at the White House at 2:30 p. m. tomorrow. A memorial service and tree dedication for former governors general will take place at 1 p. m. at West Potomac Park, and there will be a reception in the evening at Washington Hotel.

Chief Justice of the Supreme Court and Mrs. Fred M. Vinson will be honored guests at the luncheon, 1 p. m. Friday at Washington Hotel. The program will include a lecture on mountain ballads by Mrs. Mary Vinson Clark of Huntington, W. Va., a cousin of the Chief Justice, and also an illustrated talk on Williamsburg, Va., by Mrs. Claude William Mitchell of Silver Spring, Md.

FOR Pin-Worms TAKE P-W TABLETS
A modern, medically-soundproved treatment that gets real results

Genuine Leather

"Ambi-Dextrous" Shoulder Bag

ONLY $3*

"Ambi-Dextrous!" Here's your double-date bag—the most versatile purse you've ever owned! It shoulders your carry cares or tucks under your arm "clutch" fashion . . . detachable shoulder straps turn the trick. And we priced it specially for petite budgets! Red, green, navy or black with golden push-button clasp.

*Plus 20% Federal Tax

Handbags—Street Floor

Lansburgh's 125 YEARS
7th, 8th and E Sts. Zone 4 NA. 9800

English Union To Entertain At Luncheon

Invitations are in the mail for a luncheon to be given by the English-Speaking Union for Lord Wakehurst, K. C. M. G., chairman of the Council of the English-Speaking Union in Britain, and Lady Wakehurst on Tuesday, May 4, at 1 o'clock at the United Nations Club. Invitations have been extended to all members of the Washington branch of the English-Speaking Union and to honorary guests, including representatives of the dominions of the British Empire.

Lord and Lady Wakehurst, who have come to the United States from England for the purpose of visiting the various branches of the English-Speaking Union, will arrive in Washington from Baltimore on April 30 to be the guests of Mr. and Mrs. William R. Castle and Mr. and Mrs. George Maurice Morris until their departure for Richmond, Va., on May 6. Many social events have been planned for Lord and Lady Wakehurst during their stay, including a dinner to be given by Ambassador Makin on Wednesday, May 5, at the Australian Embassy.

Lord Wakehurst, who served as a member of Parliament for a number of years, is also well known as an author and lecturer, and as former Governor of New South Wales from 1937 until his return to Britain in July, 1945. Lord and Lady Wakehurst will both be remembered by the many friends whom they made during their last visit to Washington as guests of Ambassador Inverchapel at the British Embassy.

Owing to restricted facilities for entertaining at the club, reservations will be taken for only the first 100 acceptances for the luncheon.

Chinese Agency Plans Open House

Mrs. Frederick H. Brooke and Mrs. Wilbur Carr will hold "open house" at the headquarters of the United Service to China, 1606 20th st. nw., on Saturday, April 24.

A shipment of fans, both beautiful and practical, has been received from China. Both Mrs. Brooke and Mrs. Carr are particularly interested in exhibiting these fans at headquarters. Mrs. Carr has a famous collection of her own, and Mrs. Brooke's mother, the late Mrs. A. E. Bates, was the owner of seventeenth and eighteenth century fans which now form part of an exhibit at the National Museum of Washington.

Doings of the Day

Mme. Lauri Alwin, British health educationalist, will be guest speaker at the meeting of **Kappa Gamma Sorority**, 8 p. m. in the ballroom at 1420 16th st. nw. Her subject will be "Glamor." . . . **Alexandria Woman's Club** will elect its officers for the coming year at the meeting, 2 p. m. at Alexandria Recreation Center. . . . **Colonel William Branthwayte Chapter, Colonial dames of the Seventeenth Century**, will hear a talk by Representative Ed Gossett of Texas at the annual breakfast meeting, 12:30 p. m. at Mayflower Hotel, the north room. . . . A program on the people of Egypt will be presented by **Washington Council of the East and West Association**, 8:30 p. m. at International Student House, 1825 R st. nw. . . . **Sergeant Jasper Unit No. 13, American Legion Auxiliary**, will celebrate its twenty-second anniversary with a dinner dance, 7 p. m. at Burlington Hotel.

AWVS Names Hostesses for Historic Tour

Mrs. Stanley Reed, wife of Justice Reed; Mrs. James Forrestal, wife of the Secretary of Defense; Mrs. Robert A. Taft and Mrs. J. William Fulbright will be among the hostesses for the American Women's Voluntary Services tour of historic Decatur House, 728 Jackson pl.; John Marshall House, 1810 F st., and Blair House, 1651 Pennsylvania ave., on Friday, April 23, from 11 a. m. to 6 p. m.

Mrs. Randall Hagner, chairman of the hostess committee, has as other hostesses Mrs. Omar Bradley, Lady Welsh, Mme. Rosso, Mrs. Dean Acheson, Mrs. James W. Wadsworth, Mrs. Albert Lucas, Mrs. Corrin Strong, Mme. van Swinderen, Mrs. Walter Bruce Howe, Mrs. Charles C. Glover, Mrs. Emory S. Land, Mrs. George Maurice Morris, Mrs. Frederick Brooke, Mrs. Conger Pratt, Mrs. Robert Guggenheim, Mrs. Arthur Fowler, Mrs. James Parke and Mrs. Gilbert Roecliffe.

Proceeds from the tour will benefit the AWVS, which is continuing its postwar work with outings for the local service hospitals, volunteer workers at Mount Alto Veterans Hospital, a surgical dressings group at Gallinger Hospital, the "Share a Shawl" drive for Britain, and food packaging service for all war-torn countries.

Mrs. Howland Chase, chairman of food packaging, gives the motto of her hard-working group, "We buy, we pack, we mail, with door to door delivery to all war-torn countries, and all for $3.50 a package."

A "first" on the AWVS tour is Blair House, which will be open to the public for the first time since the United States Government took it over as official guesthouse of the Nation. The Department of State is extending invitations to visit Blair House to purchasers of tickets to the AWVS tour. The invitation is in recognition of the useful and efficient service performed by the AWVS in the operation of the Blair House telephone switchboard during World War II.

Chairman of the tour committee is Mrs. Preston Delano, aided by Miss Anita Phipps, president of the Washington Branch of the AWVS; Mrs. Hagner, chairman of hostesses; Mrs. Harry Weissinger, chairman for tickets, and Mrs. Harold B. Hinton, chairman of publicity.

Tickets are on sale at AWVS headquarters, 1800 Connecticut ave.; the AAA, hotels Wardman Park, Willard, Raleigh, Carlton, Hamilton, Hay Adams, Lafayette and Annapolis, and will be sold at Decatur House and John Marshall House during the hours of the tour.

Fultons Leaving For California

Mrs. Harry R. Fulton will leave by plane today for California to see her son, Robert B. Fulton 3d, a student at Stanford University, and to visit her son-in-law and daughter, Dr. and Mrs. Llewellyn Noel Wiley, at Santa Monica. Mrs. Wiley is the former Miss Carrie Roper Fulton.

Gen., Mrs. Mathewson Are Feted

A welcome to Brig. Gen. and Mrs. Lemuel Mathewson, just arrived from Panama, Col. and Mrs. Douglas B. Smith entertained at a tea dance yesterday in the Carlton Room of the Carlton Hotel. General Mathewson has been serving as Chief of Staff of the Caribbean Defense Command and was recently named coordinator of the Inter-American Defense Board, of which Colonel Smith is secretary general.

Among those at the party yesterday were Senator and Mrs. Dennis Chavez, Representative and Mrs. W. Sterling Cole, Lieut. Gen. and Mrs. A. C. Wedemeyer, Maj. Gen. and Mrs. F. A. Irving, Brig. Gen. and Mrs. Cortlandt van Schuyler, Brig. Gen. and Mrs. Ralph Stearley, William A. Dawson, United States Ambassador to the Pan American Union, and Mrs. Dawson; Maj. Gen. and Mrs. Emmett O'Donnel, Brig. Gen. and Mrs. Merwin Silverthorn, Col. and Mrs. Godwin Ordway, Col. and Mrs. Andrew J. Kinney.

Also Capt. and Mrs. Edward Mitchell, Col. and Mrs. James A. Pierce, Lieut. Col. and Mrs. Edward H. Forney, Lieut. Col. and Mrs. John F. Franklin, jr., Lieut. Col. and Mrs. James O. Boswell, Col. and Mrs. Ralston Bushart, Maj. Adrien A. Talbot, Lieut. Comdr. and Mrs. Harvey R. Nylund, Capt. and Mrs. Robert M. Carswell, jr.

How Dr. Edwards' Helps Constipated Folks!

For years Dr. Edwards relieved patients bothered by constipation with his famous Dr. Edwards' Olive Tablets—now sold by all druggists. Olive Tablets are mild, gentle but oh—so thorough! Olive Tablets act on both upper and lower bowels to produce more natural-like movements. No griping. Just complete satisfaction. Buy today! 154,304

WOODWARD & LOTHROP
10TH 11TH F AND G STREETS ZONE 13 PHONE DISTRICT 5300
BRANCH STORES—Bethesda, Maryland Arlington Farms, Virginia The Pentagon

Pastels flatter a Bedford Casual dress $16.95

A whole spring bouquet of them from which you choose your favorite flatterer . . . for either of these good little casuals, nicely tailored, gently styled . . . in handsome rough-surface rayon, Sandswept crepe. Yours for frequent wearing in a busy summer, either in pink, lilac, aqua, buttercup, beige.

Peplum-pocket effect over unpressed pleats, comfortable fly-front frock. Sizes 12 to 20.

Coat dress, stitched fly front, flare-gored skirt. Sizes 10 to 20.

Wash.—Inexpensive Dresses, Third Floor

Zirkin
821 Fourteenth Street

Our Refreshing Pastel Spun Cottons Steal the Summer Show

Come summer, come scores of bright cheerful cottons to Zirkin's cotton shop. You'll like the spun cotton sketched because it looks unwilted and stays so from sun-up to lights out. Grey, powder, pink. Sizes 10 to 18.

25.00

DRESSES, SECOND FLOOR

FOR SAFER FUR STORAGE—CALL ME. 2116

For Summer's couturier touch Custom Cottons printed by Wesley Simpson

Dressmaker cottons with all the exuberance of color . . . or the quiet subtle shading of hues you expect to see only in pure-dye silks . . . the originality of design, unmistakably from an artist's brush. For all this, Wesley Simpson assures you they are washable . . . these cosmopolitan cottons for cool under-sun clothes, terrace dancing frocks, town suits. Customs Cotton, 36 inches wide, the yard . . $1.19

Exclusive with Woodward & Lothrop in Washington

In these designs:
Skyscraper
Love Letters
Flower Bows
Toreador
Butch
Violin, Violets
Gondola
Lady with a Bustle
Indian
Garden
Jungle
Carnation Border
Poodles
Bees and Flowers

Wash.—Dress Fabrics and Patterns, Second Floor

McCall 7258

McCall 7202

Light Cancer Sox

YOUNG MEN... WITHOUT PREVIOUS MILITARY TRAINING

VETERANS . . . of any branch of the service!

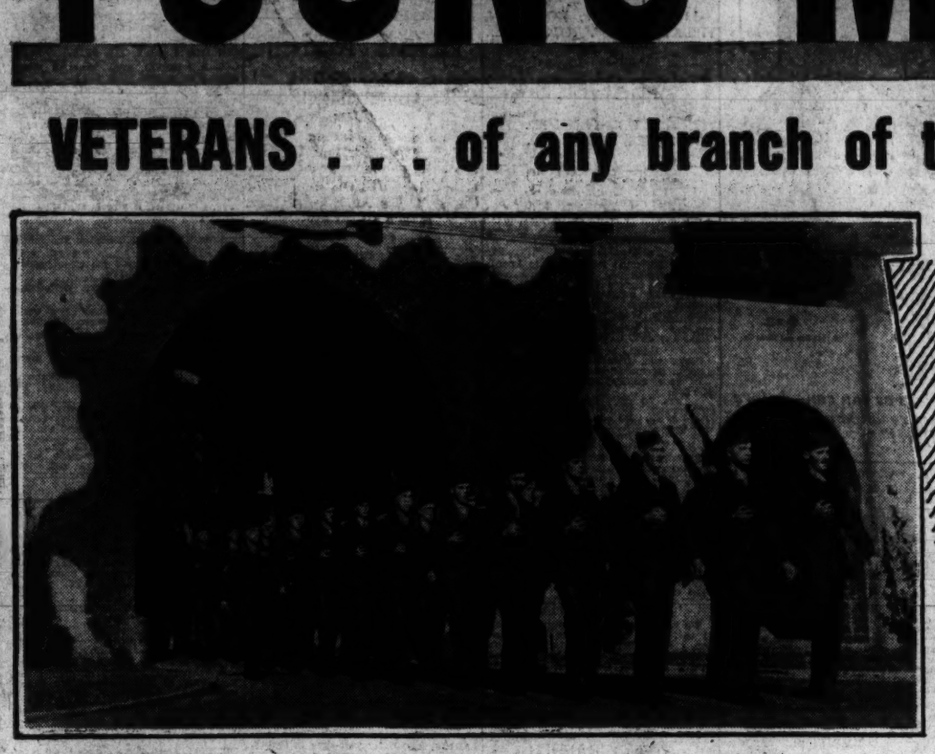

TRADITION As a member of the Marine Corps Reserve you will share the famous esprit de corps which is synonymous with the word "Marines."

Say proudly-- "I'M A MARINE"

BY JOINING THE USMC RESERVE

ON A PART-TIME BASIS

EDUCATION As a member of the organized Reserve you will be entitled to free enrollment in any of over 200 correspondence courses offered by the Marine Corps Institute. If you become a member of an Organized Reserve Aviation unit, you will receive training in electricity, radio, tower operation and airplane maintenance.

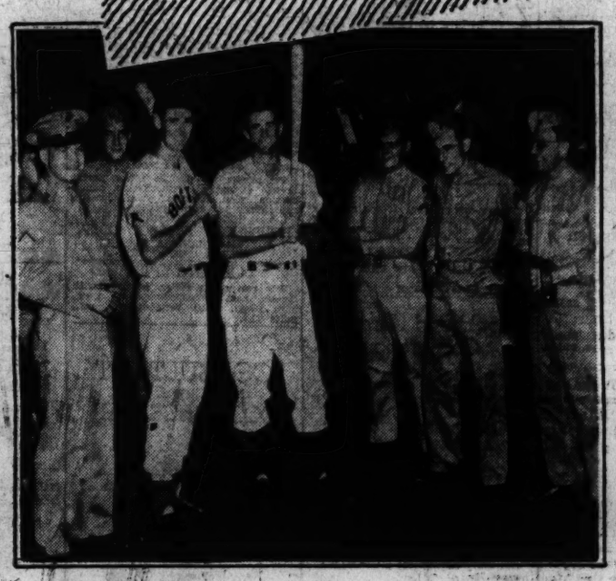

SPORTS Uniforms and equipment are furnished for athletic teams in the Organized Reserve. Marines encourage and plan attendance at professional sports functions. (See picture, above.)

FELLOWSHIP You'll meet your old service friends, and make plenty of new ones, at the weekly training periods and active training duty periods at Quantico, Camp Pendleton or Camp Lejeune.

SOCIAL ACTIVITIES Parties, dances, and other social functions are held frequently for members of the Organized Reserve.

PAY As a member of the Organized Reserve you will receive a full day's base pay for each 1½-hour weekly period of instruction and full pay and allowances for 15 days annual training periods.

ADVANCEMENT Qualified enlisted personnel of the Reserve will have opportunity to attain commissioned rank by meeting requirements of meritorious non-commissioned officers, and applying for admission to the Naval Academy under the Naval Reserve Quota.

RETENTION OF RANK If a member of the Reserve in the Volunteer component, you will retain the rank you held on discharge from the Marine Corps. If you become a member of the Organized Reserve, you will join an organized unit with th rank or equivalent rank held on discharge (within organizational limits).

LONGEVITY As a member of the Reserve you will accumulate years of Reserve service which count toward additional pay when on active duty.

UNIFORMS As a member of the Organized Reserve you will be furnished with complete Marine uniforms (including the new greens).

MAINTAIN CONTACT WITH THE MARINE CORPS In the event of a national emergency you will be assured of service with the Marine Corps instead of other branches of the armed forces, and will commence such service with the rank you held in the reserve. As a member of the Reserve you will receive the Marine Corps "Reserve Bulletin," a monthly publication.

POST EXCHANGE PRIVILEGES As a member of the Organized Reserve, you may make purchases in Post Exchanges

THIS SPACE CONTRIBUTED BY **The Washington Post**

PAY SCALE

Rank	Base Pay	Pay per Instruction Period	2 weeks Active Duty Pay*	Total pay per year
Private	$75.00	$2.50	$37.50	$157.50
Private First Class	80.00	2.67	40.00	168.00
Corporal	90.00	3.00	45.00	189.00
Sergeant	100.00	3.33	50.00	210.00
Staff Sergeant	115.00	3.83	57.50	241.50
Technical Sergeant	135.00	4.50	67.50	283.50
Master Sergeant	165.00	5.50	82.50	346.50

*These figures are a minimum and do not include longevity, the additional 5% for each 3 years of service.

SEND THIS COUPON!

To: Director, Fifth Marine Corps Reserve District
901 Sixteenth St., N.W.
Washington 6, D. C.

I am interested in a Reserve enlistment, and assignment to the component which I have checked below:

- ☐ Organized Reserve (Aviation)
- ☐ Organized Reserve (Ground)
- ☐ Volunteer Reserve

My mailing address is as follows:

Name .....

Address .....

City ..... State .....

Legal Notices 4

HERBERT E. GROSSMAN,
Attorney At Law
Investment Building,
Washington, D. C.

CERTIFICATE OF CHANGE OF CORPORATE NAME. Re: American Trade Relations, Incorporated. It having been duly resolved that it is advisable to change the name of American Trade Relations, Incorporated, a body corporate organized under the laws of the District of Columbia (Tit. 29, Sec. 2, D. C. Code, as amended), it is hereby certified to by the undersigned that more than two thirds of the stockholders have voted in favor of such a change of corporate name to Public Relations Research, Incorporated, in accordance with law governing the same. In witness whereof we have hereunto affixed our seals and signatures this 4th day of February, 1948.
RAYMOND W. MILLER, President. (LS)
EDNA GILBERTSON, Secretary (LS)
District of Columbia, ss:
I, MARY B. BEACH, a notary public in and for the District of Columbia, do hereby certify that Raymond W. Miller and Edna Gilbertson, parties to a certain certificate of change of corporate name bearing date on the 4th day of February, 1948, and hereto annexed, personally appeared before me in said District, the said Raymond W. Miller and Edna Gilbertson being personally well known to me as the persons who executed the said certificate and acknowledged the same to be their act and deed. Given under my hand and seal this 4th day of February, 1948.
(Seal.) MARY B. BEACH,
Notary Public, D. C.
My commission expires May 15, 1948.
Apr.7,14,21,28

Auction Sales 8

THOMAS DOWLING & CO., Auctioneers. 931 H Street, Northwest.

TRUSTEES' SALE OF 6-ROOM BRICK, BATH, GAS AND ELECTRICITY, LOCATED AT 64 EYE ST., N.E.
By virtue of a certain deed of trust, duly recorded September 23, 1947, as Instrument No. 41532 among the land records of the District of Columbia, and at the request of the party secured thereby, the undersigned trustees will sell, at public auction in front of the premises, on TUESDAY, THE 27TH DAY OF APRIL, A. D. 1948, AT 3 O'CLOCK P. M., the following described land and premises, situate in the District of Columbia, and designated as and being Lot numbered Ninety-eight (98) in B. F. Gilbert's subdivision of Square numbered Six Hundred and Seventy-five (675), as per plat recorded in the Office of the Surveyor for the District of Columbia in Liber C. H. B. at folio 319. With improvements thereon known as 64 Eye St., N.E.
TERMS: Sold subject to a 1st Trust balance of approximately $2,123.06, further particulars of which will be announced at time of sale; the purchase price above said trust to be paid in cash. A deposit of $200.00 required. Conveyancing, recording, etc., at the purchaser's cost. Terms to be complied with within 10 days, otherwise deposit forfeited and the property may be advertised and resold at the discretion of the trustees. Settlement to be made at the Public Service Title Company.
MORRIS W. CLARK,
E. EARLE WELLS,
Trustees.
CARL D. COLEMAN, Atty. for Noteholder
P—April,17,21,27

Business Service 9

ACCOUNTANT EXPERT—Books started, kept; part-time; taxes. Reas. OR. 2074.

ADDING MACHINES
TYPEWRITERS bought (top prices) sold, repaired; quick service. Est. 12 yrs Appreciate your business. OFFICE MACHINE CO., 913 15th st. nw. RE. 2828.

ASKEW HOME SERVICE
Painting, paperhanging, floor sanded, waterproofing, caulking. Reasonable, etc. Prompt att. ST. 9799.

Advance Decorating Service
Painting, decorating, interior, exterior. Residential work our specialty. Free est. for a mod. job. HO. 9420.

BASEMENTS WATERPROOFED
Terms. Free Estimate. Guar. Work. Silver Spring Roofing Co., SLigo 2828.

BRICK & ASBESTOS SIDING
Terms. Free Estimates. Guar. Work. Silver Spring Roofing Co., SLigo 2828.

CABINET MAKER EXPERT, furn. repair, refinishing. F. and G., 917 11th st. nw. ST. 7454; eves., TA. 8629.

CAMERA REPAIRS
Cameras, movie equipment, repaired by experts; all foreign and domestic makes. Brenner, 933 Pa. ave. nw. RE. 2434.

CHAIN LINK FENCES.
Terms. Free estimate. Work guaranteed. SILVER SP. ROOFING CO., SLigo 2828.

Envelopes Expertly Addressed
At low cost. Phone STerling 8289.

FLOOR SERVICE—Lowest prices in town; experienced operators. Call TR. 1436 for free estimate.

FLOOR SANDERS, edgers, waxers, belt sanders, vibrators rented; finishes, wax, sand paper, etc. L. T. Folk, 4632 Wisconsin ave. nw. WO. 0528.

FURN. REPAIRS—Satisfactory work guar. Call anytime, FR. 0523.

GUTTERS and DOWNSPOUTS replaced. Terms. Free Estimates. Guar. Work. Silver Spring Roofing Co., SLigo 2828.

Mail and Phone Service
BUSINESS AND PROFESSIONAL MEN WHY PAY OFFICE RENT?
For a few cents a day you can have complete confidential mail and phone service by competent secretaries. Make our address and telephone YOURS. 1424 K ST. N.W., RM. 302 RE. 0676

PAINTING AND PAPERING
Free estimate; white mech.; no job too large or small; work guar. AT. 2760, EX. 0751.

PAPERING AND PAINTING—A-1 work; estimate free. Mr. Beckett. DU. 4053.

PAINTING—PAPERHANGING
1ST CLASS WORK, FREE ESTIMATE
YOUNG & VAULX, HO. 1054.

PAINTING—KEMTONING
By veteran. Also home repairs. Free estimates. BILLY BOWLES, DU. 9483.

PAINTING
Completed by expert.
GENERAL CONTRACTING CO.
ST. 7003.

PAPERING, painting, scraping, plaster patching, floor sanding; 1st class white mechs. free esti. DI. 4851, HI. 5078.

PLASTERING
Water-proofing and stucco. HI. 7862.

SPRING CLEANING IS NO PROBLEM
Painting, plastering, windows washed, woodwork, wax floors, etc. AD. 4041.

UPHOLSTERING
Repairs by veteran, cushion rebuilt, reas., free est. AT. 2137-LU. 8542.

Why Worry With Spring Cleaning?
I WILL DO IT FOR YOU
Windows, woodwork and painted walls cleaned, floors and furniture cleaned and polished. Call FR. 6405 for General Housecleaning.

Lost 10

BRACELET, cameo; vic. of Constitution Hall; reward. CH. 3680 eves.

BRIEFCASE, brown leather, under-arm type; cont. business papers and files; between Raleigh Hotel and Dorchester House; reward; Apt. 330. NO. 3600, Mr. Beesley.

DOG—Dalmatian coach dog, female, black and white spots, name "Patch." Liberal reward. AD. 7072, AD. 6630.

DOG—Chinese spitz; small, white, female; lost NW. section, Reward. VI. 0335.

FUR SCARF, 3 skins; vic. 17th and N st., between 7-7:30, Sunday; reward. EM. 0139.

FUR NECKPIECE, 3 skins in cab, light tan; liberal reward; notify Mrs. N. M. Johnson, Hotel Broadmoor, WO. 6900.

FUR NECKPIECE, mountain sable, downtown or Congress Hts. Reward. TW. 8032, after 7 p. m.

GOLD KNIFE, initial E.J.B.; vic. Carlton Hotel, K st. and Vt. ave. DI. 8822, ext. 604.

IDENTIFICATION bracelet; Leah J. McDaniel; rew. RE. 7400, Ext. 7712, wkys.

LEFT in taxicab Sun., April 18, 1 pair Navy B. U. ship's binoculars in leather case. Reward. Box 706, Wash. Post.

PURSE, brown leather, lost at rummage sale, Sat., 17th; reward; return to Barbara Crawford, 2808 8th st., So. Arl., or GL. 2938.

RUBY RING at Warrenton Gold Cup last Sat. Phone DU. 2117, 9 to 5; reward.

SUITCASE containing new suit, 2 new dresses labeled Hecht's and baby clothes, Sat.; reward. Call AL. 8226.

WRIST WATCH, Gruen, small, gold; Wednesday evening near 20th and G sts. nw. Reward. NA. 3120, ext. 918.

Found 10A

FOUND—Dog, male, black and white setter-type. Call SLigo 5183 between 8 and 4 weekdays.

Personals 11

ACCOUNTING AND BOOKKEEPING SERV., PART-TIME. TA. 9866 EVES.

ACCOUNTANT EXPERT—Books started, kept; part-time; taxes; reas. OR. 2074.

ALTERATIONS of all kinds; dressmaking, tailoring; rapid service. TR. 5073.

ALTERATIONS and restyling, done in your home; $1 per hr. DE. 9653, 8-12 noon, 5-9 p. m.

ART WORK—Do your menus, letter heads need new life? Let us do the design, illustration. ST. 8367-DE. 3318.

CURTAINS and light laundry expertly done. Called for and delivered. MI. 8056.

CURTAINS laundered and stretched. Call TR. 7554.

DRESSMAKING at reasonable rates. Call Mrs. Heath, OL. 7674.

FAMILY WASH done; specialize in silk. Call for and deliver. DU. 8906.

GHOST WRITING, ANY TOPIC, ANY PURPOSE & LENGTH. EX. 8160. ext. 24.

HOME typing, neat work, quickly done Call AT. 3832.

LAUNDRY expertly done in my home. Reas. LU. 2729.

POST WANT ADS PAY

Personals 11

I WILL NOT BE RESPONSIBLE for any debts contracted by other than myself. C. V. M. Williamson, 1832 Eye st. nw.

"OLD AT 40, 50, 60?" MAN! You're crazy! Thousands peppy at 70. Ostrex Tonic Tablets pep up bodies lacking iron. For rundown feeling many men, women call "old." New "get acquainted" size only 50c at all druggists.

PLAIN SEWING—PROMPT SERVICE REASONABLE. DE. 6969 OR TR. 9694

PUBLIC TYPING
Envelopes addressed, $6 per thousand. Room 302, 1424 K st. nw. RE. 0676.

Motor Travel 11A

TRAVELING to Atlanta, Ga., leave Saturday a. m.; share expenses. Tel. RE. 2868, Ext. 306, 5-8 p. m.

Instructions 12

PIANO, formerly with Washington College of Music. HO. 7059 before 10 a. m.

PRIVATE instructor for European language in the home. Call Rockville 2295 between the hours of 4-6 p. m.

Help, Men 15

ACCT. SEMI-SR., SAL. OPEN
Arch. Draftsman (28-32) $300
Ofc. Clerk, learn sales .... $45 wk.
Clerk, accts., receivable, etc. $165
ATLAS, 1420 N. Y. AVE.

AGENTS
Young men to sell our new cellophane-type floor coating to housewives. No car or experience necessary. Average $15 to $20 per day. Some part-time workers also. Phone LI. 5946.

Automobile Mechanics
AND
BODY MEN
Large Ford Dealership needs the services of experienced Ford mechanics and body men. We pay high piecework rate with time and one half over 40 hours. Large modern shop; pay for all holidays; vacation with pay; group hospitalization and sick benefits.
See Mr. Fogle or Mr. Williams.
STEUART MOTORS
6TH AND NEW YORK AVE. N.W

Architectural Draftsmen
Designing, estimating, expediting; experienced; $350.
NATIONAL EMPLOYMENT SERVICE
1708 G St. N.W.

AUTOMOBILE MECHANICS (2)
First-class; good working conditions; new building, compensation and insurance and legal holidays.
APPLY TO MR. PEERS
Shirlington Motor Co.
SHIRLINGTON'S BUSINESS CENTER
ARLINGTON, VA. OV. 4000.

Auto Service Salesman
Experienced A-1 man with established record, capable of diagnosing troubles and estimating repair costs on all makes of cars. Pleasing personality and aggressiveness are essential in this position; excellent opportunity. Apply to Mr. LeGette.
CAPITAL GARAGE
1320 New York Ave. N.W.

BARBER, good job; $60 week guaranteed to start. GE. 9508, 5307 Georgia ave. nw.

BARBER WANTED at 1738 Penna. ave. nw.; $60 guarantee with commission. HO. 1895.

BARBER
Must be sober and dependable; very good job for the right man. Call SLigo 6824 evenings between 7:30 and 8:30.

BARBER—Steady, and also one for Sat. Short hours, good prices. Will help to get license. Call WI. 9701.

BARBER, good steady position; start next Monday; $65 guarantee and commission. Apply ABC Barber Supply from 9 to 10:30 a. m.. Ask for Tom.

BARBER—Steady, for neighborhood shop. Must be good. 4925 Georgia ave. nw.

BARBER wanted, 1st class, 70%, plenty of work, no license required. Powhatan shopping center, Alexandria, Va.

BARTENDER
Experienced; no Sunday work. Apply Johnny's Restaurant, 1313 E st. nw.

BOOTBLACK, wanted at 1738 Penna. ave. nw.; exp. in barber shop; good pay. HO. 1895.

BOOKKEEPER
For medical clinic to take charge of set of double entry books and supervise small staff of 3. College graduate with above average record, under 35, $2,700 per year. One month's vacation, medical coverage. 2529 Penn. ave. nw.

BODY & FENDER MAN
(COLORED)
EXPERIENCED
AGE 21 TO 35
MUST HAVE D. C. DRIVER'S PERMIT
APPLY
MR. RALPH L. KING
CHAMBERS GARAGE
904 BARRY PL. N.W. DU. 2570

Bkpr.-Typist, N.E., $50 Wk.
Sales Rep., adv. .... $65 wk.
Sales Rep., elec. equip. ...... $50 wk.
Claims Adj. col. (21-27) ..... $200 mo.
Cashier, Clk., groc. exp. ..... $50 wk.
Foreman, Sewer & Water ..... $60 wk.
Office Manager .... $50 wk.
Maintenance Man, exp. ..... $200 up
Instrument man .... $60 wk.
MUTUAL EMPLOYMENT SERVICE
1710 G ST. N.W. NA. 0954.

CAR WASHERS
WANTED
DO NOT APPLY UNLESS YOU ARE EXPERIENCED
SALARY $35 TO $45 PER WEEK
All Day Work, No Sundays
Hours 8 to 6
Good Working Conditions
Apply
Terrett's Auto Laundry
4432½ Conn. Ave. N.W.

CARPENTERS
trim and rough hands; top wages; long job. Apply Mr. Reid, Brewster & Baden, Silver Spring, Md.

BUS OPERATORS
STREETCAR OPERATORS
Men wanted for steady work and good pay as streetcar and bus operators; no experience necessary, all training paid for; opportunity for promotion, plus pension system; paid sick leave and liberal vacation; free transportation. Apply in person weekday mornings, Monday through Friday, between 8:30 a. m. and 12 noon. CAPITAL TRANSIT CO., Employment Office, 3132 M st. nw. Take Route 10, Rosslyn; 20, Cabin John; or 30, Friendship Heights streetcar to door.

CIVIL ENGINEER, GRAD.
Supervise housing construction; salary open.
NATIONAL EMPLOYMENT SERVICE
1708 G St. N.W.

CLERK-TYPIST
Excellent opportunity to learn the insurance business. Typing ability necessary, 5-day week. Permanent position. Apply in person
The Home Indemnity Co.
1522 K St. N.W.

Combination Welders & Assembly Men (2)
Good salary. Apply Mr. Miller.
ULINE ICE CO.
3d and M Sts. N.E.

CARPENTERS—For framing. Plenty of work. Good wages. See Mr. Knott at 47th and Rodman sts. nw.

CARWASHERS & PORTERS (2)
APPLY TO MR. PEERS
Shirlington Motor Co.
SHIRLINGTON'S BUSINESS CENTER
ARLINGTON, VA. OV. 4000.

Carpenters Wanted
Experienced men only need apply. Long job, top pay. Congenial working conditions, 6-day week. Ridge rd. and E st. se. C-8 bus to corner of job. Ask for Mr. Joe Mast.

CREDIT MAN
For retail clothing store; one with experience preferred but not essential. STAR CLOTHING, 825 7th st. nw.

DESIGNERS
Electrical, electro-mechanical and machine; salaries to $10,000.
NATIONAL EMPLOYMENT SERVICE
1708 G St. N.W.

DINING HALL and kitchen help; meals and uniforms furnished. Apply Steward's Office, Georgetown University Kitchen, 37th and O sts. nw.

DISHWASHER, good hours, good pay, 6 days week, 2477 18th St. N.W.

DRIVER
With D. C. permit for retail and wholesale delivery route. Prefer one with experience. Must be sober, steady work, good pay. Apply 211 New York ave. nw.

FARM LABOR—Apply 1031 7th st. nw.

Help Men 15

DRIVER-SALESMAN
(WHITE)
Jewel Tea Co., Inc., will hire a driver-salesman for route work. Selling experience necessary. Cash bond required. Call TR. 3403 for appointment. Ask for Mr. Kyle. 1441 OKIE ST. N.E

Estimator & Supervisor
For general contractor. Must know decorating. Good salary and steady employment. Apply 3612 14th St. N.W. CO. 4401.

HELPER
Lightly built man for cleaning of exhaust ducts and air-conditioning system. White, good wages, steady, mostly night work. Advancement to man who can assume responsibility.
1111 EYE ST. N.W.

INSURANCE
An excellent opportunity in an established insurance broker's office for an ambitious young man between the ages 18 and 22, with high school education. Must be good typist. Attractive salary with opportunity for advancement in a growing organization. We want an intelligent and alert young man who can fill a position of responsibility. Our employes know of this advertisement.
CALL MR. OXENHAM
RE. 1929

Jr. Electrical Engineer
Degree and one year experience. $3,000-$3500.
NATIONAL EMPLOYMENT SERVICE
1708 G St. N.W.

LABORERS—For house construction. See Mr. Knott, 47th and Rodman sts. nw.

MAINTENANCE MAN
With car or light paneled truck for air-conditioning and ventilating duct cleaning (white), mostly night work. Steady, good salary and expenses. Advancement. NA. 2593.

MEAT COUNTER MAN
To be neat, courteous and sober. Must be able to serve customers. Good salary, chance for advancement.
APPLY
SHIRLEY FOOD STORES
Lee Hwy. and Glebe Rd., Arlington, Va. OW. 2933.

MECHANICAL ENGINEERS
All phases of electro-mehanical design; transformers, motors, pulse circuits, machinery, instruments; $6000 up.
NATIONAL EMPLOYMENT SERVICE
1708 G St. N.W.

PAINTERS
Experienced, 1st-class men, for residential work. Must be sober and reliable. Top wages paid. Apply after 7 p. m. or Sunday, KE. 6312.

PLUMBERS
Experienced on new work. Top pay. Steady employment. Call
JACK SCHWARZ & SONS
CO. 4700 between 9 and 5 p. m.

PORTER
For full-time work. Apply to Mr. Pinkham after 5:30 p. m.
JESSE THEATER
18th St., near Rhode Island Ave. N.E.

PRESSER
Experienced in pressing men's clothing; excellent salary; 5-day 40-hour week; permanent position.
APPLY EMPLOYMENT OFFICE
RALEIGH HABERDASHER
1320 F ST., THIRD FLOOR.

PRESSER
Experienced on ladies' and men's work. Steady job. Apply at once. 6910 4th st., Takoma Park, D. C. GE. 9765.

PRESSER
Regular work on new machine. Good pay. WA. 1400.

PRESSERS—WOOL
Good salary—Apply
CLOTHES DOCTOR
3108 M St. N.W.

RADIO INSPECTOR
18 to 35, for electronic manufacturer; some experience in electronics and mechanics required. Navy radio material school graduate desirable. Apply Washington Institute of Technology, College Park, Md.

Real Estate Salesmen
Established real estate firm.
GRAHAM-HALL, Realtors, WI. 3250.

Real Estate Salesmen
Established real estate firm.
GRAHAM-HALL, Realtors, WI. 3250.

ROUTEMEN (2)
Dry cleaning; experienced; liberal guaranteed salary plus commission. Phone Mr. Oppenheimer.
SHIRLINGTON CLEANERS, OV. 1700.

SALESMEN WANTED
At once, two experienced salesmen to call on architects and builders; salesmen with a following in the building industry preferred but will consider men without experience. If you can fill this position come in and talk it over between 10 and 4. Ask for Mr. Curl, 927 10th st. nw.

SALESMAN
Sportswear, splendid opportunity in a fine men's wear store for a man who is experienced in selling better quality sportswear. Apply Office Young Men's Shop, 1319 F St. N.W.

SALESMAN
—FOR—
MAJOR APPLIANCES
EXPERIENCE PREFERRED
COMMISSION BASIS WITH WEEKLY DRAWING ACCOUNT
APPLY
EMPLOYMENT OFFICE
4TH FLOOR
S. KANN SONS CO.

SALESMEN
With car; experienced, for wholesale candy and novelties; good opportunity for live-wire. Apply 3451 14th st. nw.

SALESMAN
Between 30 and 40, for local branch of well-known brewery. Must be a resident of the District for a year. Salary plus car allowance. State qualifications and experience. Address Box M-992, Washington Post.

SALESMEN—Sell nationally advertised products; Philadelphia, Baltimore, Washington territories open; following among baking, jobbing and institutional trade essential; salary, commission, expenses. Apply by letter stating qualifications. Box M-983, Washington Post.

SHIPPING CLERK
Age 20 to 30; must type and use adding machine and have knowledge of postage meter machine, freight and parcel post rates; permanent position; 5-day, 40-hour week; paid annual vacation; time and one-half for overtime; must be sober and industrious. Phone for appointment between 9 a. m. and 4 p. m.
ME. 4021, EXT. 205
AMERICAN AUTOMOBILE ASSN.

STOCK COUNTER
Young man, 18 to 25, for perpetual inventory work; permanent position; 5-day, 40-hour week; chance for advancement; annual vacation and sick leave allowance. Phone for appointment between 9 a. m. and 4 p. m.
ME. 4021, EXT. 205
AMERICAN AUTOMOBILE ASSN.

STOCKROOM CLERK—Young man of good character willing to work and learn. Apply at The Sherwin-Williams Co., 1317 14th st. nw.

TECHNICAL PERSONNEL
Positions open in expanding organization engaged in special military instrumentation program and civilian aircraft control equipment development. Located in Richmond, Va. Housing: arranged. Only immediate inquiries considered.
(1) Graduate electronics engineer, minimum 3 years experience in electronic circuit design—preferably on feed back and servo-amplifiers.
(2) Mechanical designer, minimum 5 years experience in small instrument or other precision equipment design.
(3) Mechanical engineer, minimum 2 years experience.
FLIGHT RESEARCH ENGINEERING CORP.
Post Office 1F Richmond 1, Va.
Phone Fairfield 2506.

TOPO. DRAFTSMEN
Experienced, $1.25 hour. Start June 1.
NATIONAL EMPLOYMENT SERVICE
1708 G ST. N.W.

WAREHOUSE HELPERS
COLORED
2 openings in permanent jobs. Good pay, 5-day, 40-hour week. Excellent working conditions.
APPLY IN PERSON
Wm. E. Miller Furniture Co.
SEE MR. J. D. MILLER
8TH AND PA. AVE. S.E.

WORKING GARDENER, for small estate near Chevy Chase Circle. $30 week. References. WI. 3852.

WOOL PRESSER
APPLY
PEELER'S, INC.
2308 Rhode Island Ave N.E.

YOUNG MEN
Steady and reliable, 21 to 40 years, to be trained for field work in Washington area with national hospitalization company. Ability can earn you $125 per week. Sales experience helpful, but not required. Car a necessity. SEE MR. HALL, ROOM 506, 412 5TH ST. N.W., BETWEEN 2 AND 4 P. M. ONLY.

Help, Men 15

MEN, 30 to 50 years of age; willing to meet public in circulation work; can be trained to earn $50-$100 per week; permanent position, 422 Bond Bldg.

MAN
To learn sewing machine business. Sales experience desirable but not necessary. Excellent opportunity for the right man.
SINGER SEWING MACHINE CO.
1340 G ST. NW.

MEN
COLORED
With some garage experience, to assist in rebuilding Ford motors. This is a permanent position with time and one half for over 40 hours.
SEE MR. BELDING
NATIONAL MOTOR REBUILDERS
1725 FENWICK ST. N.E.

MAN (colored) to work in grocery store; refs. with exper.; must have driver's permit. Apply 4721 Sheriff rd. ne.

WHAT ABOUT YOUR NEXT JOB UP THE LADDER?
Key men in all organizations must assume a greater importance today than ever before. Many Foremen, Supervisors and Executive positions are open to the man who understands fully his personal worth. A complete analysis of your background may disclose that you are ready for one of these top jobs. Phone for your free consultation.
J. V. Johnsen Associates
1424 K St. N.W. STerling 8850.
(Not an employment agency)

NO EMPLOYMENT FEE
Mechanical Draftsmen, 7 to 10 years' experience, $325 mo.
Machine Designers, 10-15 years' experience, $350 mo.
Electronic Engineers, industrial experience, $4,800 year.
Machinist, 10 years' exper. tool and dye instrument work, $1.75 hour.
Electronic Wiremen, $1.20 hour.
NO EMPLOYMENT FEE
NATIONAL EMPLOYMENT SERVICE
1708 G St. N.W.

A-1 POSITIONS
TYPISTS, work with figures (3), $175.
CLERK, general, $175.
BOOKKEEPER, Silver Spring, $45.
STOCK CLERKS, $32.50.
PARTIAL LISTING—REGISTER TODAY
AMERICAN EMPLOYMENT SERVICE
918 F St. NW. NA. 6295

EXPERIENCED COUNTRY ROADMAN FOR
CIRCULATION ROADMAN
SHENANDOAH VALLEY
Position will require residence in Winchester, Harrisonburg area. Car necessary. Salary, car allowance and expenses. Paid vacation and sick leave. Write giving experience and references, or apply in person.
Personnel Department
THE WASHINGTON POST
1345 E St. N.W.

YOUNG MAN
18 TO 25
With knowledge of bookkeeping and typing. High school graduate preferred. Good salary and working conditions. Chance for advancement.
APPLY IN PERSON
Thos. Somerville Co.
1ST AND N STS. N.E.

YOUNG MEN
Many excellent opportunities to learn well-paying trades; substantial starting salaries; chance for advancement.
LEEDS EMPLOYMENT SERVICE
914 G Pl. N.W. ST. 7890.
(G Pl. is between G and H sts. nw.)

MEN (3)
Twenty-one or over. If you are looking for full-time employment and are willing to put forth an average effort your earnings will not be less than $75 week to start or if you are willing to put forth extra efforts,
APPLY MR. MARLIN MORNINGS, 8:30 TO 12.
310 RING BLDG., 18TH & M STS. N.W.

Lockheed Aircraft Corporation
Has immediate openings for experienced aircraft stress engineers and stress annalyst at their California plant.
FOR APPOINTMENT, CALL
LOCKHEED AIRCRAFT CORPORATION OFFICE
ME. 0344
BETWEEN 9:30 A. M. AND 5 P. M.
Interviews may be arranged at your convenience. Those seeking temporary employment please do not apply.

YOUNG MAN
The Washington Post requires the services of an intelligent and thoroughly reliable young man who can carry out instructions accurately and perform various messenger duties. Five-day, 40-hour week; vacations with pay, sick leave and group insurance benefits.
APPLY 9 A. M. TO 5 P. M.
PERSONNEL OFFICE
1345 E STREET N.W.

Subscription Sales Representatives
We have a few openings in the Circulation Department for subscription sales representatives; 40-hour week, salary and commission, training with pay, group insurance benefits and vacations with pay. Earnings up to $100 week to good producers. Apply 9 a. m. to 3 p. m., Monday through Friday.
THE WASHINGTON POST PERSONNEL OFFICE
1345 E ST. NW.

Help, Women 16

Advertising Solicitor
If you like to talk on the phone, if you speak in a pleasant, persuasive manner, can type, and have the capacity to use this in selling by telephone, you'd LIKE The Washington Post Classified Dept. Full-time position open. Phone Miss Harker, NA. 4108.

ALEXANDRIA
RECEPTIONISTS
10 attractive young women for interesting office positions; some typing; 5-day wk.
LEEDS EMPLOYMENT SERVICE
914 G Pl. N.W. ST. 7890.
(G Pl. is between G and H sts. nw.)

ASSISTANT CASHIER
Experienced, 5-day week.
APPLY BEFORE NOON
BEST & CO.
4433 Conn. Ave. N.W.

Attractive Young Lady
Over 21, likes people. Unusual opportunity for advancement in photo studio; creative and engaging work, good salary.
APPLY 2D FLOOR PHOTO STUDIO
G. C. MURPHY CO.
1214 G ST. N.W.

BEAUTY COUNSELORS has opening for several women over 25; full or part time; interesting work; constant repeat business. ME. 1490.

BOOKKEEPER
Exceptional opportunity for young lady in life insurance office; experience necessary; good starting salary with chance for advancement.
APPLY MRS. OLIVER,
ROOM 202, 1422 F ST. N.W.

BKPR.-SEC'Y., $50 WK.
Bookkeeper, 2 meals .... $45 wk.
Coding Clerk .... $175 mo.
Comptometer-Bkkpr. .... $45 wk.
MUTUAL EMPLOYMENT SERVICE
1710 G ST. N.W. NA. 0954.

CASHIER
Attractive appearance with local references. Call before 11 a. m. Watergate Inn, DI. 9256.

CLERK-TYPIST
35 yrs. Permanent position with life insurance company; no experience necessary; pleasant working conditions, short 34-hr. 5-day week. Apply Rm. 408, between 9 a. m. and 3 p. m., 816 14th st. nw.

CLERK
White; high school graduate; good working cond. Apply Personnel Office, 9 to 12, MANHATTAN CO., 1328 Fla. ave. nw. No phone calls, please.

CLERK-TYPIST
with hospital administration experience, some knowledge of bookkeeping preferred. Permanent position. Phone auditor, Suburban Hospital, Bethesda, OL. 6700.

CLERK-TYPIST
Interesting work, 40-hr., 5-day week.
APPLY IN PERSON.
RKO RADIO PICTURES
203 EYE ST. N.W.

CLERK-TYPIST
Experienced. 5½-day week, pleasant working conditions. Free life and hospitalization insurance. Permanent work with large Ford dealer.
CHERNER MOTOR CO.
1781 Florida Ave. N.W. Ask for Mrs. Lee.

GRIN AND BEAR IT By Lichty

"I advise you to buy as many jars as you can—before the secret ingredients are recalled again for a war effort!"

Help, Women 16

CLERK-TYPIST, good salary, pleasant working conditions, liberal discount on purchases. Apply office, The Young Men's Shop, 1319 F St. N.W.

CLERK-TYPIST
CASUALTY INSURANCE COMPANY
—HAS OPENING FOR—
Accurate Clerk-Typist
CALL MISS RICHARDS
DU. 5100
9 TO 4 P. M.

CLERK—For checking and marking ladies' ready-to-wear. Age 18 to 30. Interesting work with opportunities to learn retail ladies' ready-to-wear business. Saks, 610 12th st. nw.

CLERK-TYPIST
Young lady for large fire insurance office to operate posting machine. Bookkeeping experience not necessary. 5-day week. Permanent position.
APPLY IN PERSON
HOME INSURANCE CO.
1522 K St. N.W.

CLERK-TYPIST, 3 days per week; 90c hour; 7 hours per day. CO. 0368.

CLERK TYPIST
Permanent position in Silver Spring branch of national organization, bonus, pension plan, hospitalization benefits, opportunity for advancement.
SEE MR. THORNTON
HOUSEHOLD FINANCE CORP.
7914 GEORGIA AVE.
SILVER SPRING, MD.

CLERK-TYPIST
For real estate office, accurate with figures, neat penmanship, 5-day week. Miss Biggs, 1010 Vermont ave. nw., Suite 717.

CONSULTANT
—FOR—
COSMETICS BAR
Must Be Experienced
Salary and Commission
5-Day, 40-Hour Week
Apply
Employment Office
4th Floor
Lansburgh & Bro.
7TH, 8TH AND E STS. N.W.

Comptometer Operator
Permanent position in large air-conditioned office in N.E. section; convenient transportation; 5-day, 40-hour week, vacation with pay and other benefits; experienced required. Apply SAFEWAY STORES, Employment Office, 4th and T sts. ne.

COUNTER GIRL
Experienced. Good salary and good working conditions.
APPLY
LUNA CLEANERS
1605 14th St. N.W.

DIETICIAN
desired for our new teaching hospital. Excellent starting salary, pleasant working conditions; vacations, sick leave and other privileges. College degree and membership in the A.D.A. are required. Apply personnel department.
GEORGE WASHINGTON UNIVERSITY
2135 G St. N.W. ST. 8598.

EDUCATED, cultured women over 30; full or part-time work; 3 executive positions available. Apply 10 to 4. 1424 K st. nw., Suite 410.

FITTER-SEAMSTRESS
For dresses, coats, suits; in new ladies' apparel shop to be opened May 1 on Mayflower Hotel block. For interview, phone NA. 0198.

OFFICE positions, $160-$225 mo. Adams Agency, Colorado Bldg., 14th and G.

GENERAL INSURANCE
Broker needs a girl experienced in GENERAL INSURANCE office work (not life insurance) 35-hour, 5-day week, permanent position, liberal salary arranged.
RE. 3355

GIRLS
GOOD JOBS NOW
INTERESTING WORK
GOOD WAGES
NO EXPERIENCE REQUIRED
PLEASANT SURROUNDINGS
REGULAR PAY INCREASES
PAID WHILE LEARNING
ACT AT ONCE WHILE THERE ARE OPENINGS
VISIT OUR EMPLOYMENT OFFICE
918 G ST. N.W.
THE CHESAPEAKE & POTOMAC TELEPHONE CO.

Help, Women 16

GENERAL CLERICAL; excellent opportunity for advancement; liberal discount on purchases. Apply office, The Young Men's Shop, 1319 F st. nw.

GENERAL CLERICAL GIRL
Wanted at once to assist in books, some typing experience; 5-day week. Schwartz Brothers, 2931 12th st. ne.

GRADUATE NURSES
are desired for general staff positions in our new teaching hospital. 6-day 45-hour work week, vacation, sick leave and other privileges; excellent working conditions and surroundings; starting salary $200 per month. Graduates interested in working part time only will be paid on an hourly basis and assigned where required.
APPLY IN PERSON
PERSONNEL DEPARTMENT
The George Washington University
2135 G St. N.W. 9 a. m. to 5 p. m. daily except Saturday afternoons and Sundays. ST. 8598.

H. S. GRADUATES
Knowledge of typing; interesting office positions in convenient N.W. locations; 5-day week.
LEEDS EMPLOYMENT SERVICE
914 G Pl. N.W. ST. 7890.
(G Pl. is between G and H sts. nw.)

HOSIERY SALESLADIES
EXPERIENCED
Permanent Position With Excellent Pay
WM. HAHN & CO.
3113 14th St. N.W.

MANAGERS-EXECUTIVES
A well known group of women's specialty stores need floor managers, department managers and store managers for expanding business. Unusual opportunity for experienced personnel in dresses, coats, suits and small wears. Good salaries. Advancement. Confidential.
PHONE DI. 3088
MR. SPITLER

MANICURIST, good job, short hours. Investment Bldg. Barber Shop. EX. 9285.

OFFICE CLERICAL
Girls from 20 to 30 for clerical work. 5-day week, vacation with pay.
APPLY
SAFEWAY STORES
EMPLOYMENT OFFICE
4th and T Sts. N. E.

OFFICE POSITIONS
Librarian $2,700-$2,800, 5 days; secy.-stenog.-receptionist, $200 mo. to start, great opportunity; acct.-clerk, beginner, $145 mo. Adams Employment Agency, 204 Colorado Bldg., 14th and G nw. RE. 3938.

PBX OPERATOR
Hospital experience preferred. Phone auditor, Suburban Hospital, Bethesda, OL. 6700.

PROOF PASSER
and booker, for photo studio. Phone EM. 1543.

RECEPTIONIST
GENERAL CLERICAL
The Washington Post has an opening for an intelligent young woman who can meet people effectively and perform general office duties well. A knowledge of typing is necessary. Stenographic skill helpful but not essential. Forty-hour week, group insurance benefits and vacations with pay.
APPLY 9 A. M. TO 5 P. M.
PERSONNEL OFFICE
1345 E STREET N.W.

RECEPTIONIST
EXPERIENCED
This is a permanent, interesting position; sales experience, a good figure, pleasing personality and at least a high school education are required; age 22 to 35; salary and comm. approx. $200 per month.
APPLY
STAUFFER SYSTEM
1732 EYE ST. N.W.

SALESWOMEN
EXPERIENCED
20% DISCOUNT ON PURCHASES
APPLY
EMPLOYMENT OFFICE
4th FLOOR
S. KANN SONS CO.

SALESWOMAN
Experienced in selling better millinery. Permanent position. Excellent salary and commission. 5-day week. Liberal discount on purchases, paid vacations, free insurance and hospitalization.
APPLY EMPLOYMENT OFFICE, 3D FL.
RALEIGH HABERDASHER
1310 F ST.

SALESLADIES
Experienced, better-type ladies' apparel, for new shop to be opened May 1 on Mayflower Hotel block. For interview phone NA. 0198.

SALESLADIES
You can earn above average salaries plus 1% commission on all sales if you are experienced in selling ladies' dresses, coats and suits. We have several permanent positions open.
SAKS, 610 Twelfth St. N.W.

SALESLADIES
(WHITE)
FOR HIGH'S STORES
3 to 11 p. m. shift. Good salary and bonus. Apply 9 to 3 Tuesday through Friday.
1326 HALF STREET S.E.

SECRETARY
To rector of Episcopal Church. Reply to Box M-881, Washington Post.

Help, Women 16

SALESLADIES
EXPERIENCED
—IN—
LADIES' COATS
SUITS, DRESSES
AND SPORTSWEAR
FULL OR PART-TIME EMPLOYMENT
APPLY
12 NOON TO 3, MONDAY & FRIDAY; 10 A.M. TO 3 OTHER DAYS
YEAGER'S
8630 COLESVILLE RD.
SILVER SPRING, MD.

SEC'Y.-BKPR., $50
1 girl, office; 5-day week
Many other excellent positions
The best employers call Atlas
ATLAS, 1420 N. Y. AVE.

SECRETARY
Under 35, must have adequate knowledge of shorthand. Steady employment with public agency close to D. C. line, 5-day week, retirement insurance, permanent future, $3,100-$3,300. SH. 1480. Mrs. Ware.

SECY., AUTHOR, $225 MO.
Excep. advancement.
Secy., edu. institutional, $2700.
Secy., steamship, pref. exper., $200.
It adds PRESTIGE to be sent by BOYD'S.
Est. 30 yrs. See Miss Lee.
BOYD'S, 1333 F. NA. 2338

SECRETARY
Experienced, for stenographic and office work in radio station; must know shorthand, prefer good typist between 25-35 years old. Pleasant working conditions; 5-day week. For appointment call Mr. Hayes, general manager, WPIK, Alexandria. OV. 3000.

SECRETARY, $225 MO.
Sec'y, construction .... $50 wk.
Stenographers .... $175-$200 mo.
Other Sec'y.-Steno jobs available.
MUTUAL EMPLOYMENT SERVICE
1710 G ST. N.W. NA. 0954

STENOGRAPHER
We have 2 openings for young women 21 to 36 who can type and take dictation. Knowledge of medical dictation preferred. 5-day and 5½-day work week. Vacation, sick leave and privileges.
APPLY PERSONNEL DEPARTMENT
The George Washington University
2135 G St. N.W. ST. 8598

STENOGRAPHER
Age 25-35, for life insurance agency, specializing in estate planning, require good stenography and typing, excellent opportunity for qualified candidate, free life insurance, hospitalization and surgical benefits, retirement fund. Applicant must be willing to submit to mental ability and aptitude tests before interview.
APPLY ROOM 907, RING BLDG.
18TH AND M STS. N.W.

STENOGRAPHER
Private industry experience necessary. Permanent. 5-day week. For interview, call NA. 5878.

Stenographers
5-Day
40-Hour Week
20% Discount
On Puchases
Apply
Employment Office
4th Floor
S. KANN SONS CO.

STENOGRAPHER
Excellent opportunity for neat, experienced young lady
CALL
MR. ALEXANDER
FOR APPOINTMENT
National Mortgage & Investment Corp.
1312 New York Ave. N.W.
NA. 5833

STENOG.-RECEPT., $50
Dupont Circle, 5-day week
Many other excellent positions
The best employers call Atlas
ATLAS, 1420 N. Y. AVE.

STENOGRAPHER
Experienced; national trade association; permanent position; 39-hour week; state salary expected. Box 668, Washington Post.

STENOGRAPHER
under 35 years; permanent position with life insurance co.; short 35-hr., 5-day week; pleasant working conditions. Apply Room 408, between 9 a. m. and 3 p. m., 816 14th st. nw.

STENOGRAPHER
Age 20 to 35, efficient in dictation and typing. Good personality. Permanent position. 5-day, 40-hour week, paid annual vacation and sick leave allowance. Phone for interview between 9 a. m. and 4 p. m.
ME. 4021, EXT. 205
AMERICAN AUTOMOBILE ASSN.

SUMMER WORK in country for teacher or college student; healthful experience; $540 for 90 days. Write Box M-673, Washington Post.

TEACHER of home economics, immediately; out of town; excellent position. Adams Teachers' Agency, 204 Colorado bldg., 14th and G sts. nw. RE. 3938.

TEACHERS
Bkpg., secretarial, Jr. college, single. Room and board, plus $2,000.
Camp Counselors, $150 mo.
ALLEN-O'BRIEN PERSONNEL SERVICE
710 14TH ST. N.W., RM. 408, RE. 7280

TELEPHONE SOLICITORS
Sell tickets and advertising for war orphan benefits. EX. 8160, Ext. 38.

TYPIST-CLERK
Good typing speed; accurate; prefer those who like to work with figures; good opportunity for beginners; 5-day, 40-hour week; annual vacation and sick leave allowance. Phone for interview between 9 a. m. and 4 p. m.
ME. 4021, EXT. 205
AMERICAN AUTOMOBILE ASSN.

TYPIST, $50
Permanent resident, 5-day week
Typists, $180
Many other excellent positions
The best employers call Atlas
ATLAS, 1420 N. Y. AVE.

TYPIST
Permanent, 18 to 30; experience on electromatic typewriter preferred; 5-day week; salary $40.
APPLY TO MISS PEARSON.
WESTERN ELECTRIC CO.
1111 NORTH CAPITOL ST.

TYPISTS, $200
CAPITOL HILL, good typist.
6 SLOW TYPISTS (4 mos.), $170 per.
[illegible] $30-$35.
TYPIST, motor co., N.W., $40.
TYPIST, train for PBX recept., $40.
TYPIST, clerks (24), $35-$45.
AMERICAN, 918 F St. N.W.

TYPIST who can do relief work on small switchboard; age 21-27; hours, noon to 8 p. m.; off Saturdays, Sunday, 1 p. m. to 6. Scripps-Howard, 1013 13th st. nw.

TYPIST
Must be accurate; to address envelopes in our store; permanent position; attractive salary to right person.
APPLY TO MR. JOSEPH
NEW YORK JEWELRY CO.
719 7th St. N.W.

TYPIST-CLERK in electrical appliance store on Wisc. ave. in Bethesda; pleasant surroundings; excellent opportunity for advancement. Call Mr. Scott, OL. 1700.

TYPIST, INS., $175 MO.
Typists, N.E. $175
Payroll Typist .... $40 wk.
Electromatic Typist .... $40 wk.
MUTUAL EMPLOYMENT SERVICE
1710 G ST. N.W. NA. 0954.

WAITRESS, exper.; no Sun. work. Apply Johnny's Restaurant, 1313 E st. nw.

WAITRESSES
Circle Restaurant, 1130 14th St. N.W.

Help, Women 16

WAITRESSES—WHITE
for exclusive downtown club; good salary and commission; meals and uniform (size 36) furnished. Call DI. 8118 between 10 a. m. and 3 p. m.

WAITRESSES (2) over 21, good hours and good pay, 6 days week. Apply 2477 18th St. N.W.

WOMAN, ambitious, well educated, desirous of working into executive position; must be alert and resourceful; state education and present salary. Box M-990, The Washington Post.

WOMEN—National, well-advertised cosmetic concern needs local representatives; good income; pleasant work. RE. 3166.

GIRLS 18 TO 35
Needed by radio manufacturing company for inspection trainees. High school graduate preferred. 5-day 40-hour week. Apply Washington Institute of Technology, College Park, Md.

EXCELLENT POSITION
IN
CLASSIFIED ADVERTISING
This is an excellent chance to break into the field of advertising. If you have a good telephone voice and a knowledge of typing and are interested in a 5-day, 40-hour week, vacation with pay, sick leave and group insurance benefits you will want to apply. Monday through Friday, 9 a. m. to 4 p. m. THE WASH. POST PERSONNEL DEPT. 1345 E STREET N.W.

ALL TYPES RESTAURANT WORK available. Apply Washington Restaurant Association, 2003 Eye st. nw.

JELLEFF'S
1214-1220 F ST. N.W.
HAS OPENINGS FOR SALESWOMEN
ALSO
Cashier-Wrappers
Typists
Comptometer Operators
Charge Authorizor
& General Clericals
APPLY
PERSONNEL OFFICE
7th FLOOR

LADIES, 24-50, for part-time saleswork. Able to work 15 hrs. or more wkly.; exper. not nec. Ideal for housewives or Gov't employes. Earnings about $1.50-$2 hr. Real Silk Hosiery Mills. NA. 7356, 10 to 3 p. m.

Three Openings For Good Telephone Saleswomen
If you have a good telephone personality and can put your ideas across, you will be interested in this opening. Five-day, 40-hour week, vacation with pay, sick leave, group insurance, and regular salary plus commission.
APPLY 9 A. M. TO 5 P. M.
THE WASHINGTON POST.
PERSONNEL OFFICE
1345 E ST. N.W.

ATTRACTIVE OPENING—Highly desirable and pleasant business connection open to mature, cultured women to conduct dignified solicitation on either part time or full-time basis (days or evenings), in your own neighborhood, office, business, social, church or fraternal circles. No car necessary. Possibilities most attractive. Phone DI. 3603, 10 a. m. to 4 p. m., any week day for appointment.

AMBASSADOR EMPLOYMENT SERVICE
1424 K St. N.W., Suite 208-9. ST. 7415
STENOGRAPHERS
Automotive sales .... $200 mo.
Radio, Arlington .... $200 mo.
Radio, downtown .... $200 mo.
Foreign mission .... $200 mo.
TYPISTS
Real estate .... $150 mo.
Insurance .... $150 mo.
Political .... $175 mo.
CLERKS
Procurement .... $200 mo.
Receptionist .... $150 mo.
Beginner (bank) .... $130 mo.

ATTRACTIVE OPENING—Highly desirable and pleasant business connection open to mature, cultured women to conduct dignified solicitation on either part-time or full time basis (days or evenings), in your own neighborhood, office, business, social, church or fraternal circles. No car necessary. Possibilities most attractive. Phone DI. 3603, 10 a. m. to 4 p. m., any weekday for appointment.

YOUNG WOMAN
The Washington Post requires the services of an intelligent and thoroughly reliable young woman who can carry out instructions accurately and perform various messenger duties. Five-day, 40-hour week, vacations with pay, sick leave and group insurance benefits.
APPLY 9 A. M. to 5 P. M.
PERSONNEL OFFICE
1345 E ST. N.W.

TEACHERS—Adams Agency handles the better school and office positions. 204 Colorado Bldg., 14th & G. RE. 3938.

ACT NOW GIRLS
HERE'S A JOB THAT'S HARD TO BEAT
GOOD WAGES
NO EXPERIENCE REQUIRED
PAID WHILE LEARNING
5-DAY WEEK
REGULAR PAY INCREASES
There Are Openings Now
VISIT OUR EMPLOYMENT OFFICE
918 G ST. N.W.
The Chesapeake & Potomac Telephone Co.

SELECT OPENINGS
SEC'Y., medical, $200.
SEC'Y., Hyattsville, $50.
SEC'Y., airlines publicity, to $200.
SEC'Y., college, rm. and bd. plus $175.
SEARCHERS, know 2 languages, $200.
ASST. Bkpr.-Recept.-Typist, $45.
STATISTICAL Clerks, $45.
TYPIST, knowledge German, $2600.
FILE CLERKS, to $175.
ALLEN-O'BRIEN PERSONNEL SERVICE
710 14TH ST. N.W., RM. 408, RE. 7280

Help, Men and Women 17

CLERK-TYPIST
ALSO STENOGRAPHER
needed in position offering advancement based on ability and dependability.
UNITED CLAY PRODUCTS CO.
931 INVESTMENT BLDG.

IF YOU ARE OVER 40, WHITE, NO CHILDREN, A GOOD CATHOLIC COUPLE, LIKE TO LIVE IN A NICE HOME, GET A GOOD SALARY AND NOT WORK TOO HARD, THE MAN TO KNOW A LITTLE BIT ABOUT GARDENING AND HANDY WORK AND THE WOMAN HOUSEWORK. FOR FURTHER INFORMATION, WRITE BOX M-989, THE WASHINGTON POST.

Help, Domestic 18

COOKS—HOUSEWORKERS
Live in or out; $25 to $30 wk. Ladies' Exchange, 2037 K st. nw., NA. 4381.

COUPLE for suburban home; man, with knowledge of horses and outside work; woman, cook and general housework; pleasant living quarters; good salary. WI. 3439.

GHW, must have exp. with children; 5-day wk., incl. Sat., 9:30 to 7:30; ref. required. CH. 8966.

G. H. W. and cook dinner; $10 week; part time; health card. RO. 5699.

WANTED, a white couple; steady and reliable. NO. 4335.

Situations, Men 19

BUSINESS STUDENT wants a part-time job as a bookkeeper after 4 p. m. Box 697, Washington Post.

Situations, Women 20

ELDERLY COLORED WOMAN wishes job caring for children for employed family. LU. 5657.

H.S. STUDENTS and graduates (colored) want work, part time and full time. Mr. Douglas, Placement Counselor, Pub. Sch. (Div. 10-13). HO. 2822 or TA. 1784.

HOTEL POSITION—Refined young lady, secretary, typist, recept., harpist, switchboard opr., desires part-time position (eves. and wkends). GL. 9539, Ext. F-227 after 6 p. m.

PRACTICAL NURSES available, trained graduates, day or night duty; reas. rates. DI. 4384. Miss Bee, weekdays only.

REFINED, reliable young lady desires rm. in exchange for baby sitting 3 nights week. Miss Pullman, ST. 7373, Ext. 137, 9 till 5.

Situations, Domestic 21

BABY SITTER, 50c hr.; 24-hr. duty, $6. Call Miss Randall, MI. 9513.

GIRLS (colored) want work; 1 wants work after school. LI. 3751.

GIRL, colored, wishes G.H.W. for 5 days a wk. Experience, good ref. EX. 3798.

HAND LAUNDRESS desires work to do at home; experienced and reliable. LU. 0067.

H. W., settled woman; good home; small salary. DE. 8969 after 6.

LADY desires day's work 3 days per week. LU. 3631.

PHONE Eureka Exch. for recommended help, any capac., city or away. DU. 6977.

RUPHERS EMPLOYMENT AGENCY has plenty of day work women on hand waiting for work; $5, carfare and lunch. HO. 9427.

GIRL (colored) wants job cleaning doctor's offices. DE. 5174.

COL. GIRL, day's work, Wednesday; references. AT. 5651.

COLORED WOMAN wishes day's work, two days week; $5, car fare. TR. 0030.

COL. GIRL wants day's work; no Sat. or Sun. AX. 7366.

COLORED WOMAN wants day's work. Call DU. 3439, Loraine.

Money to Loan 23

ON DIAMONDS, watches, jewelry, silverware and miscellaneous articles. LOUIS ABRAHAMS, 3225 Rhode Island ave. ne.

1ST TRUST in D. C., Md., Va., term or curtail yearly; private-make larger than usual. N. E. RYON CO., GE. 6146.

Personal Loan Companies 25

THE BEST PLACE
TO GET CASH
SIGNATURE LOANS
FURNITURE LOANS
AUTO LOANS IN 5 MINUTES
A Friendly Loan Service
Call Mr. Ewally, SH. 3700
7902 GEORGIA AVE.
AYARES SMALL LOAN CO., INC.

Business Opportunities 29

DELICATESSEN
NR. 14TH & THOMAS CIRCLE
A substantial amount of cash makes you owner of this well-equipped delicatessen. $2500 monthly sales, can be increased. Open 6 days weekly. Excellent fixtures; equipped kitchen, not using. Rent only $60 mo. Call
HUNTT REALTY CO.
RE. 1714. Open 7 days week till 9 p. m.

DELICATESSEN
DOWNTOWN LOCATION
10-year lease. Only $1800 required. Sacrifice price. An excellent buy. Investigate.
PAPANICOLAS INVESTMENT CO.
949 9th St. N.W. DI. 3047.
Eves., OR. 3033

DISTRIBUTORS WANTED
Opportunity to earn $100 to $300 weekly as exclusive distributor under contract for Washington, D. C., and surrounding territory, for fast-selling repeat item to all types of business firms. Invest for merchandise only. Call 7 p. m. to 10 p. m., Edward S. Jaffie, Harrington Hotel.

DRESS SHOP (downtown), low rent; opportunity to build a good business for person with time and initiative. HO. 6151, ext. 806.

GREENHOUSE PROPERTY
Nearby Montgomery County, convenient to Washington; old established business, in which present owner cannot begin to supply the demands made upon him; nice residence and every necessary outbuilding; at a crossroads, with tremendous roadside stand possibilities for potted plants, eggs, chickens, etc.; nothing to compare with this has been available for years; $20,000; $5,000 cash required, balance at 4%.
T. LLOYD GRUBB, Owner
Beallsville, Md.
Telephone Poolesville 2623 or 2492
Use Route 28 out of Rockville to inspect the property.

Home and income, 12 lovely rms., 3 baths, oil heat, hardwood firs., yard, gar., well furn. Priced right.
OWENS REALTY, ME. 0486

JEWELRY SHOP
Downtown, office building, established 30 years, excellent clientele and business opportunity, priced for quick sale. Box 659, Washington Post.

LUNCHROOM, new equipment; good location; priced to sell. 402 8th st. nw.

RADIO SALES AND SERVICE
Due to his health, disabled vet must sell immediately. $5,200 proved income in 1947. Has been making $1000 net monthly since moved to new location in heart of Clarendon. 4-year lease, $75 monthly rent. More than $3,000 stock. Sacrifice his business—lock, stock and barrel—for only $2,500 cash. Investigate today.
REALTY BULLETIN CO.
OW. 7997

RESTAURANT (beer), upper 14th st. nw.; compact, easy to operate; owner ill; must sell; long lease; $11,000. R. M. DeShazo, 1424 K st. nw. NA. 5520.

RESTAURANT
$6000 CASH DOWN
4 years to pay balance. Grossing over $4000 monthly. Good lease; reasonable rent. Modern front; 31-ft. marble soda fountain, paneled walls, Terrazo floors, booths and dining room, seats 95. Will pass all health regulations. See it if you appreciate a paying business and a lovely atmosphere. LES SHILEY, 1609 CONN. AVE. DU. 9188 or eves., WA. 4635.

LETTER SHOP—A going business for less than the value of the equipment. Call TR. 7652, anytime.

$1000 NET PROFIT PER MONTH
Wonderful opportunity for capable business woman with sales ability to purchase; $10,000 cash; $5,000 in notes; a well-established business, patronized by highest class clientele. EM. 9501, 6-9 p. m., daily.

Business Opps. Wanted 31

WILL PURCHASE PACKAGE LIQUOR STORE DIRECT FROM OWNER OR BROKER. BOX 704, WASH. POST.

WANTED—One gas station; building improvements and property title clear; in good location; anywhere in metropolitan Washington. Box 670, Wash. Post

Rooms, Furnished 34

A ST. S.E., 314—Nicely furn. room in owner's home; shower, all modern improvements, good transp., many restaurants close by. $40 mo. FR. 8636.

ALASKA AVE., nr. Walter Reed—Large front room for 1 or 2; private home; lovely garden; conv. transp. GE. 8662.

ALBEMARLE ST.—Newly dec. large frt. rm., priv. bath, phone in rm.; laun. priv., priv. home; meals optional; 2 girls; $30 month each; conv. transp. OL. 7556.

ALEXANDRIA, Rosemont Section—Large room, twin beds, adj. shower bath. AL. 0863 after 6:30 weekdays. Anytime Sun.

ALEXANDRIA (Beverly Hills), cool S.E. room for young man in private, adult home; excellent transportation to D. C., Pentagon; convenient to Shirlington. Box 709, Washington Post.

APPLETON ST. NW., 3536—One-half block from Conn. ave., large room with bath; new home; business person. EM. 8178.

ARLINGTON—Single or double attractively furn. rm., next bath; excellent transp., Pentagon, Navy bldgs. and Wash. OW. 8126.

ARLINGTON—Newly decorated room, quiet neighborhood, 1 or 2 young women; breakfast priv.; 1 blk. Lee hwy., bus, 1st fare zone; no other roomers. CH. 6257.

ARL. NR. PENTAGON, dble. rm., pvt. entrance; gentleman only. Call OL. 1988 after 7 p. m.

ARLINGTON VICINITY—Newly decorated large 1st floor corner room for couple or adults; conv. restaurants, theaters and shopping center; bus at door. FA. 1738.

BETHESDA—Large rm., next bath; twin beds; large closet. WI. 8967.

BERWYN (Md. Univ. Vic.)—Room, twin beds, $5 each double, $7.50 single; private home; good transp. TO. 6243.

CATHEDRAL AVE. NW., 2276 (at Woodley pl.)—Desirable twin bedrm. for 2 young men, semipriv. ba; buses L-2, L-4.

CAVALIER HOTEL VIC.—Young man to share twin bedroom and study suite; adj. bath, with another student, in friendly pvt. home; phone, laun. privs. $30. CO. 7244, before 9:30 a. m. or after 5.

CLEVELAND PARK—Quiet rm. overlooking wooded ravine, pvt. bath, 2 exposures; 3 bus lines; man. WO. 1611.

COLUMBIA RD. NW., 1834—Men; sgle. $6 wk.; dble. $5 wk. ea.; clean comf. sep. bed, showers; c. h. w. AD. 4330.

CONN. AVE. VIC., 2825 28th St. N.W.—Young man to share large cheerful dble. room, twin beds; in refined, private home; $35 month.

D ST. S.E., 1104—Nicely furn. dble. rm. and porch; cple. or 2 girls. TR. 3822.

DUPONT CIRCLE (2013 Hillyer pl. nw.) Vacancies for young men in one of Wash.'s choice guest homes. NO. 7300.

DUPONT CIRCLE AREA—Attractive rm., near bath, $25 mo. Gentile home. NO. 6629 bet. 9-11 a. m., or bet. 5:30-7:30 p. m.

DUPONT CIR., 1749 P st. N.W.—Nicely furn. dble. or sgle. room; maid service. NO. 2308.

DUPONT CIRCLE, 1336 New Hampshire N.W.—Large front rm. for 2 or 3, adjoining bath. MI. 9729.

DUPONT CIR., 2217 Q st. nw.—Share lg. rm.; yg. man; good trans. AD. 8794.

Continued on Following Page.

Legal Notices 4

HERBERT R. GROSSMAN, Attorney At Law, Investment Building, Washington, D. C.

CERTIFICATE OF CHANGE OF CORPORATE NAME. Re: American Trade Relations, Incorporated. It having been duly resolved that it is advisable to change the name of American Trade Relations, Incorporated, a body corporate organized under the laws of the District of Columbia (Tit. 29, Sec. 2, D. C. Code, as amended), it is hereby certified to by the undersigned that more than two thirds of the stockholders have voted in favor of such a change of corporate name to Public Relations Research, Incorporated, in accoordance with law governing the same. In witness whereof we have hereunto affixed our seals and signatures this 4th day of February, 1948.
RAYMOND W. MILLER, President. (LS)
EDNA GILBERTSON, Secretary (LS)
District of Columbia, ss:
I, MARY B. BEACH, a notary public in and for the District of Columbia, do hereby certify that Raymond W. Miller and Edna Gilbertson, parties to a certain certificate of change of corporate name bearing date on the 4th day of February, 1948, and hereto annexed, personally appeared before me in said District, the said Raymond W. Miller and Edna Gilbertson being personally well known to me as the persons who executed the said certificate and acknowledged the same to be their act and deed. Given under my hand and seal this 4th day of February, 1948.
(Seal.) MARY B. BEACH, Notary Public, D. C.
My commission expires May 15, 1948. Apr.7,14,21,28

Auction Sales 8

THOMAS DOWLING & CO., Auctioneers. 931 H Street, Northwest.

TRUSTEES' SALE OF 6-ROOM BRICK, BATH, GAS AND ELECTRICITY, LOCATED AT 64 EYE ST., N.E.
By virtue of a certain deed of trust, duly recorded September 23, 1947, as Instrument No. 41532 among the land records of the District of Columbia, and at the request of the party secured thereby, the undersigned trustees will sell, at public auction in front of the premises, on TUESDAY, THE 27TH DAY OF APRIL, A. D. 1948, AT 3 O'CLOCK P. M., the following described land and premises, situate in the District of Columbia, and designated as and being Lot numbered Ninety-eight (98) in B. F. Gilbert's subdivision of Square numbered Six Hundred and Seventy-five (675), as per plat recorded in the Office of the Surveyor for the District of Columbia in Liber C. H. B., at folio 319. With improvements thereon known as 64 Eye St., N.E.
TERMS: Sold subject to a 1st Trust balance of approximately $2,123.06, further particulars of which will be announced at time of sale; the purchase price above said trust to be paid in cash. A deposit of $200.00 required. Conveyancing, recording, etc., at the purchaser's cost. Terms to be complied with within 10 days, otherwise deposit forfeited and the property may be advertised and resold at the discretion of the trustees. Settlement to be made at the Public Service Title Company.
MORRIS W. CLARK, E. EARLE WELLS, Trustees.
CARL D. COLEMAN, Atty. for Noteholder P—April,17,21,27

Business Service 9

ACCOUNTANT EXPERT—Books started, kept; part-time; taxes. Reas. OR. 2074.

ADDING MACHINES
TYPEWRITERS bought (top prices) sold, repaired; quick service. Est. 12 yrs. Appreciate your business. OFFICE MACHINE CO., 913 15th st. nw. RE. 2828.

ASKEW HOME SERVICE
Painting, paperhanging, floor sanded, waterproofing, caulking. Reasonable, etc. Prompt att. ST. 9799.

Advance Decorating Service
Painting, decorating, interior, exterior. Residential work our specialty. Free est. for a mod. job. HO. 9420.

BASEMENTS WATERPROOFED
Terms. Free Estimate. Guar. Work. Silver Spring Roofing Co., SLigo 2828.

BRICK & ASBESTOS SIDING
Terms. Free Estimates. Guar. Work. Silver Spring Roofing Co., SLigo 2828.

CABINET MAKER EXPERT, furn. repair, refinishing. F. and G., 917 11th st. nw. ST. 7454; eves., TA. 8629.

CAMERA REPAIRS
Cameras, movie equipment, repaired by experts; all foreign and domestic makes. Brenner, 933 Pa. ave. nw. RE. 2434.

CHAIN LINK FENCES.
Terms. Free estimate. Work guaranteed. SILVER SP. ROOFING CO., SLigo 2828.

Envelopes Expertly Addressed
At low cost. Phone STerling 8289.

FLOOR SERVICE—Lowest prices in town; experienced operators. Call TR. 1436 for free estimate.

FLOOR SANDERS, edgers, waxers, belt sanders, vibrators rented; finishes, wax, sand paper, etc. L. T. Folk, 4632 Wisconsin ave. nw. WO. 0528.

FURN. REPAIRS—Satisfactory work guar. Call anytime, FR. 0523.

GUTTERS and DOWNSPOUTS replaced. Terms. Free Estimates. Guar. Work. Silver Spring Roofing Co., SLigo 2828.

Mail and Phone Service
BUSINESS AND PROFESSIONAL MEN WHY PAY OFFICE RENT?
For a few cents a day you can have complete confidential mail and phone service by competent secretaries. Make our address and telephone YOURS. 1424 K ST. N.W., RM. 302 RE. 0676

PAINTING AND PAPERING
Free estimate; white mech.; no job too large or small; work guar. AT. 2760, EX. 0751.

PAPERING AND PAINTING—A-1 work; estimate free. Mr. Beckett. DU. 4053.

PAINTING—PAPERHANGING
1ST CLASS WORK, FREE ESTIMATE YOUNG & VAULX, HO. 1054.

PAINTING—KEMTONING
By veteran. Also home repairs. Free estimates. BILLY BOWLES, DU. 9483.

PAINTING
Completed by expert. GENERAL CONTRACTING CO. ST. 7003.

PAPERING, painting, scraping, plaster patching, floor sanding; 1st class white mechs. free esti. DI. 4851, HI. 5078.

PLASTERING
Water-proofing and stucco. HI. 7862.

SPRING CLEANING IS NO PROBLEM
Painting, plastering, windows washed, woodwork, wax floors, etc. AD. 4041.

UPHOLSTERING
Repairs by veteran, cushion rebuilt, reas., free est. AT. 2137-LU. 8542.

Why Worry With Spring Cleaning? I WILL DO IT FOR YOU
Windows, woodwork and painted walls cleaned, floors and furniture cleaned and polished. Call FR. 6405 for General Housecleaning.

Lost 10

BRACELET, cameo; vic. of Constitution Hall; reward. CH. 3680 eves.

BRIEFCASE, brown leather, under-arm type; cont. business papers and files; between Raleigh Hotel and Dorchester House; reward; Apt. 330. NO. 3600, Mr. Beesley.

DOG—Dalmatian coach dog, female, black and white spots, name "Patch." Liberal reward. AD. 7072, AD. 6630.

DOG—Chinese spitz; small, white, female; lost NW. section. Reward. VI. 0335.

FUR SCARF, 3 skins; vic. 17th and N st., between 7-7:30, Sunday; reward. EM. 0139.

FUR NECKPIECE, 3 skins in cab, light tan; liberal reward; notify Mrs. N. M. Johnson, Hotel Broadmoor, WO. 6900.

FUR NECKPIECE, mountain sable, downtown or Congress Hts. Reward. TW. 8032, after 7 p. m.

GOLD KNIFE, initial E.J.B.; vic. Carlton Hotel, K st. and Vt. ave. DI. 8822, ext. 604.

IDENTIFICATION bracelet: Leah J. McDaniel; rew. RE. 7400, Ext. 7712, wkys.

LEFT in taxicab Sun., April 18, 1 pair Navy B. U. ship's binoculars in leather case. Reward. Box 706, Wash. Post.

PURSE, brown leather, lost at rummage sale, Sat., 17th; reward; return to Barbara Crawford, 2808 8th st., So. Arl., or GL. 2938.

RUBY RING at Warrenton Gold Cup last Sat. Phone DU. 2117, 9 to 5; reward.

SUITCASE containing new suit, 2 new dresses labeled Hecht's and baby clothes, Sat.; reward. Call AL. 8226.

WRIST WATCH, Gruen, small, gold; Wednesday evening near 20th and G sts. nw. Reward. NA. 3120, ext. 918.

Found 10A

FOUND—Dog, male, black and white setter-type. Call SLigo 5183 between 9 and 4 weekdays.

Personals 11

ACCOUNTING AND BOOKKEEPING SERV., PART-TIME. TA. 9866 EVES.

ACCOUNTANT EXPERT—Books started, kept; part-time; taxes; reas. OR. 2074.

ALTERATIONS of all kinds; dressmaking, tailoring; rapid service. TR. 5073.

ALTERATIONS and restyling, done in your home; $1 per hr. DE. 9653, 8-12 noon, 5-9 p. m.

ART WORK—Do your menus, letter heads need new life? Let us do the design, illustration. ST. 8367-DE. 3318.

CURTAINS and light laundry expertly done. Called for and delivered. MI. 8056.

CURTAINS laundered and stretched. Call TR. 7554.

DRESSMAKING at reasonable rates. Call Mrs. Heath, OL. 7674.

FAMILY WASH done; specialize in silk. Call for and deliver. DU. 8906.

GHOST WRITING, ANY TOPIC, ANY PURPOSE & LENGTH. EX. 8160. ext. 24.

HOME typing, neat work, quickly done Call AT. 8632.

LAUNDRY expertly done in my home. Reas. LU. 2729.

POST WANT ADS PAY

Personals 11

I WILL NOT BE RESPONSIBLE for any debts contracted by other than myself. C. V. M. Williamson, 1832 Eye st. nw.

"OLD AT 40, 50, 60?" MAN! You're crazy! Thousands peppy at 70. Ostrex Tonic Tablets pep up bodies lacking iron. For rundown feeling many men, women call "old." New "get acquainted" size only 50c at all druggists.

PLAIN SEWING—PROMPT SERVICE REASONABLE. DE. 6969 OR TR. 9694

PUBLIC TYPING
Envelopes addressed, $6 per thousand. Room 302, 1424 K st. nw. RE. 0676.

Motor Travel 11A

TRAVELING to Atlanta, Ga., leave Saturday a. m.; share expenses. Tel. RE. 2868, Ext. 306, 5-8 p. m.

Instructions 12

PIANO, formerly with Washington College of Music. HO. 7059 before 10 a. m.

PRIVATE instructor for European language in the home. Call Rockville 2295 between the hours of 4-6 p. m.

Help, Men 15

ACCT. SEMI-SR., SAL. OPEN
Arch. Draftsman (28-32) $300
Ofc. Clerk, learn sales ...... $45 wk.
Clerk, accts., receivable, etc. $165
ATLAS, 1420 N. Y. AVE.

AGENTS
Young men to sell our new cellophane-type floor coating to housewives. No car or experience necessary. Average $15 to $20 per day. Some part-time workers also. Phone LI. 5946.

Automobile Mechanics AND BODY MEN
Large Ford Dealership needs the services of experienced Ford mechanics and body men. We pay high piecework rate with time and one half over 40 hours. Large modern shop; pay for all holidays; vacation with pay; group hospitalization and sick benefits.
See Mr. Fogle or Mr. Williams. STEUART MOTORS 6TH AND NEW YORK AVE. N.W

Architectural Draftsmen
Designing, estimating, expediting; experienced; $350. NATIONAL EMPLOYMENT SERVICE 1708 G St. N.W.

AUTOMOBILE MECHANICS (2)
First-class; good working conditions; new building, compensation and insurance and legal holidays. APPLY TO MR. PEERS Shirlington Motor Co. SHIRLINGTON'S BUSINESS CENTER ARLINGTON, VA. OV. 4000.

Auto Service Salesman
Experienced A-1 man with established record, capable of diagnosing troubles and estimating repair costs on all makes of cars. Pleasing personality and aggressiveness are essential in this position; excellent opportunity. Apply to Mr. LeGette. CAPITAL GARAGE 1320 New York Ave. N.W.

BARBER, good job; $60 week guaranteed to start. GE. 9508, 5307 Georgia ave. nw.

BARBER WANTED at 1738 Penna. ave. nw.; $60 guarantee with commission. HO. 1895.

BARBER
Must be sober and dependable; very good job for the right man. Call SLigo 6824 evenings between 7:30 and 8:30.

BARBER—Steady, and also one for Sat. Short hours, good prices. Will help to get license. Call WI. 9701.

BARBER, good steady position; start next Monday; $65 guarantee and commission. Apply ABC Barber Supply from 9 to 10:30 a. m. Ask for Tom.

BARBER—Steady, for neighborhood shop. Must be good. 4925 Georgia ave. nw.

BARBER wanted, 1st class, 70%, plenty of work, no license required. Powhatan shopping center, Alexandria, Va.

BARTENDER
Experienced; no Sunday work. Apply Johnny's Restaurant, 1313 E st. nw.

BOOTBLACK, wanted at 1738 Penna. ave. nw.; exp. in barber shop; good pay. HO. 1895.

BOOKKEEPER
For medical clinic to take charge of set of double entry books and supervise small staff of 3. College graduate with above average record, under 35, $2,700 per year. One month's vacation, medical coverage. 2529 Penn. ave. nw.

BODY & FENDER MAN
(COLORED)
EXPERIENCED
AGE 21 TO 35
MUST HAVE D. C. DRIVER'S PERMIT
APPLY MR. RALPH L. KING
CHAMBERS GARAGE
904 BARRY PL. N.W. DU. 2570

Bkpr.-Typist, N.E., $50 Wk.
Sales Rep., adv. ...... $65 wk.
Sales Rep., elec. equip. ...... $50 wk.
Claims Adj. col. (21-27) ...... $200 mo.
Cashier, Clk., groc. exp. ...... $50 wk.
Foreman, Sewer & Water ...... $60 wk.
Office Manager ...... $50 wk.
Maintenance Man, exp. ...... $200 up
Instrument man ...... $60 wk.
MUTUAL EMPLOYMENT SERVICE 1710 G ST. N.W. NA. 0954.

CAR WASHERS
WANTED
DO NOT APPLY UNLESS YOU ARE EXPERIENCED
SALARY $35 TO $45 PER WEEK
All Day Work, No Sundays
Hours 8 to 6
Good Working Conditions
Apply
Terrett's Auto Laundry
4432½ Conn. Ave. N.W.

CARPENTERS
trim and rough hands; top wages; long job. Apply Mr. Reid, Brewster & Baden, Silver Spring, Md.

BUS OPERATORS STREETCAR OPERATORS
Men wanted for steady work and good pay as streetcar and bus operators; no experience necessary, all training paid for; opportunity for promotion, plus pension system; paid sick leave and liberal vacation; free transportation. Apply in person weekday mornings, Monday through Friday, between 8:30 a. m. and 12 noon. CAPITAL TRANSIT CO., Employment Office, 3132 M st. nw. Take Route 10, Rosslyn; 20, Cabin John; or 30, Friendship Heights streetcar to door.

CIVIL ENGINEER, GRAD.
Supervise housing construction; salary open. NATIONAL EMPLOYMENT SERVICE 1708 G St. N.W.

CLERK-TYPIST
Excellent opportunity to learn the insurance business. Typing ability necessary, 5-day week. Permanent position. Apply in person The Home Indemnity Co. 1522 K St. N.W.

Combination Welders & Assembly Men (2)
Good salary. Apply Mr. Miller. ULINE ICE CO. 3d and M Sts. N.E.

CARPENTERS—For framing. Plenty of work. Good wages. See Mr. Knott at 47th and Rodman sts. nw.

CARWASHERS & PORTERS (2)
APPLY TO MR. PEERS Shirlington Motor Co. SHIRLINGTON'S BUSINESS CENTER ARLINGTON, VA. OV. 4000.

Carpenters Wanted
Experienced men only need apply. Long job, top pay. Congenial working conditions, 6-day week. Ridge rd. and E st. se. C-8 bus to corner of job. Ask for Mr. Joe Mast.

CREDIT MAN
For retail clothing store; one with experience preferred but not essential. STAR CLOTHING, 825 7th st. nw.

DESIGNERS
Electrical, electro-mechanical and machine; salaries to $10,000. NATIONAL EMPLOYMENT SERVICE 1708 G St. N.W.

DINING HALL and kitchen help; meals and uniforms furnished. Apply Steward's Office, Georgetown University Kitchen, 37th and O sts. nw.

DISHWASHER, good hours, good pay, 6 days week, 2477 18th St. N.W.

DRIVER
With D. C. permit for retail and wholesale delivery route. Prefer one with experience. Must be sober, steady work, good pay. Apply 211 New York ave. nw.

FARM LABOR—Apply 1021 7th st. nw.

Help, Men 15

DRIVER-SALESMAN
(WHITE)
Jewel Tea Co., Inc., will hire a driver-salesman for route work. Selling experience necessary. Cash bond required. Call TR. 3403 for appointment. Ask for Mr. Kyle. 1441 OKIE ST. N.E

Estimator & Supervisor
For general contractor. Must know decorating. Good salary and steady employment. Apply 3612 14th St. N.W. CO. 4401.

HELPER
Lightly built man for cleaning of exhaust ducts and air-conditioning system. White, good wages, steady, mostly night work. Advancement to man who can assume responsibility. 1111 EYE ST. N.W.

INSURANCE
An excellent opportunity in an established insurance broker's office for an ambitious young man between the ages 18 and 22, with high school education. Must be good typist. Attractive salary with opportunity for advancement in a growing organization. We want an intelligent and alert young man who can fill a position of responsibility. Our employes know of this advertisement.
CALL MR. OXENHAM RE. 1929

Jr. Electrical Engineer
Degree and one year experience. $3,000-$3500. NATIONAL EMPLOYMENT SERVICE 1708 G St. N.W.

LABORERS—For house construction. See Mr. Knott, 47th and Rodman sts. nw.

MAINTENANCE MAN
With car or light paneled truck for air-conditioning and ventilating duct cleaning (white), mostly night work. Steady, good salary and expenses. Advancement. NA. 2593.

MEAT COUNTER MAN
To be neat, courteous and sober. Must be able to serve customers. Good salary, chance for advancement. APPLY SHIRLEY FOOD STORES Lee Hwy. and Glebe Rd., Arlington, Va. OW. 2933.

MECHANICAL ENGINEERS
All phases of electro-mehanical design; transformers, motors, pulse circuits, machinery, instruments; $6000 up. NATIONAL EMPLOYMENT SERVICE 1708 G St. N.W.

PAINTERS
Experienced, 1st-class men, for residential work. Must be sober and reliable. Top wages paid. Apply after 7 p. m. or Sunday, KE. 6312.

PLUMBERS
Experienced on new work. Top pay. Steady employment. Call JACK SCHWARZ & SONS CO. 4700 between 9 and 5 p. m.

PORTER
For full-time work. Apply to Mr. Pinkham after 5:30 p. m. JESSE THEATER 18th St., near Rhode Island Ave. N.E.

PRESSER
Experienced in pressing men's clothing; excellent salary; 5-day 40-hour week; permanent position. APPLY EMPLOYMENT OFFICE RALEIGH HABERDASHER 1320 F ST., THIRD FLOOR.

PRESSER
Experienced on ladies' and men's work. Steady job. Apply at once. 6910 4th st., Takoma Park, D. C. GE. 9765.

PRESSER
Regular work on new machine. Good pay. WA. 1400.

PRESSERS—WOOL
Good salary—Apply CLOTHES DOCTOR 3108 M St. N.W.

RADIO INSPECTOR
18 to 35, for electronic manufacturer; some experience in electronics and mechanics required. Navy radio material school graduate desirable. Apply Washington Institute of Technology, College Park, Md.

Real Estate Salesmen
Established real estate firm. GRAHAM-HALL, Realtors, WI. 3250.

Real Estate Salesmen
Established real estate firm. GRAHAM-HALL, Realtors, WI. 3250.

ROUTEMEN (2)
Dry cleaning; experienced; liberal guaranteed salary plus commission. Phone Mr. Oppenheimer. SHIRLINGTON CLEANERS, OV. 1700.

SALESMEN WANTED
At once, two experienced salesmen to call on architects and builders; salesmen with a following in the building industry preferred but will consider men without experience. If you can fill this position come in and talk it over between 10 and 4. Ask for Mr. Curl, 927 10th st. nw.

SALESMAN
Sportswear, splendid opportunity in a fine men's wear store for a man who is experienced in selling better quality sportswear. Apply Office Young Men's Shop, 1319 F St. N.W.

SALESMAN
—FOR—
MAJOR APPLIANCES
EXPERIENCE PREFERRED COMMISSION BASIS WITH WEEKLY DRAWING ACCOUNT
APPLY EMPLOYMENT OFFICE 4TH FLOOR
S. KANN SONS CO.

SALESMEN
With car; experienced, for wholesale candy and novelties; good opportunity for live-wire. Apply 3451 14th st. nw.

SALESMAN
Between 30 and 40, for local branch of well-known brewery. Must be a resident of the District for a year. Salary plus car allowance. State qualifications and experience. Address Box M-992, Washington Post.

SALESMEN—Sell nationally advertised products; Philadelphia, Baltimore, Washington territories open; following among baking, jobbing and institutional trade essential; salary, commission, expenses. Apply by letter stating qualifications. Box M-983, Washington Post.

SHIPPING CLERK
Age 20 to 30; must type and use adding machine and have knowledge of postage meter machine, freight and parcel post rates; permanent position; 5-day, 40-hour week; paid annual vacation; time and one-half for overtime; must be sober and industrious. Phone for appointment between 9 a. m. and 4 p. m. ME. 4021, EXT. 205 AMERICAN AUTOMOBILE ASSN.

STOCK COUNTER
Young man, 18 to 25, for perpetual inventory work; permanent position; 5-day, 40-hour week; chance for advancement; annual vacation and sick leave allowance. Phone for appointment between 9 a. m. and 4 p. m. ME. 4021, EXT. 205 AMERICAN AUTOMOBILE ASSN.

STOCKROOM CLERK—Young man of good character willing to work and learn. Apply at The Sherwin-Williams Co., 1317 14th st. nw.

TECHNICAL PERSONNEL
Positions open in expanding organization engaged in special military instrumentation program and civilian aircraft control equipment development. Located in Richmond, Va. Housing: arranged. Only immediate inquiries considered.
(1) Graduate electronics engineer, minimum 3 years experience in electronic circuit design—preferably on feed back and servo-amplifiers.
(2) Mechanical designer, minimum 5 years experience in small instrument or other precision equipment design.
(3) Mechanical engineer, minimum 2 years experience.
FLIGHT RESEARCH ENGINEERING CORP. Post Office 1F Richmond 1, Va. Phone Fairfield 2506.

TOPO. DRAFTSMEN
Experienced, $1.25 hour. Start June 1. NATIONAL EMPLOYMENT SERVICE 1708 G ST. N.W.

WAREHOUSE HELPERS
COLORED
2 openings in permanent jobs. Good pay, 5-day, 40-hour week. Excellent working conditions. APPLY IN PERSON Wm. E. Miller Furniture Co. SEE MR. J. D. MILLER 8TH AND PA. AVE. S.E.

WORKING GARDENER, for small estate near Chevy Chase Circle. $30 week. References. WI. 3852.

WOOL PRESSER
APPLY PEELER'S, INC. 2308 Rhode Island Ave N.E.

YOUNG MEN
Steady and reliable, 21 to 40 years, to be trained for field work in Washington area with national hospitalization company. Ability can earn you $125 per week. Sales experience helpful, but not required. Car a necessity. SEE MR. HALL, ROOM 506, 412 5TH ST. N.W., BETWEEN 2 AND 4 P. M. ONLY.

Help, Men 15

MEN, 30 to 50 years of age; willing to meet public in circulation work; can be trained to earn $50-$100 per week; permanent position, 422 Bond Bldg.

MAN
To learn sewing machine business. Sales experience desirable but not necessary. Excellent opportunity for the right man. SINGER SEWING MACHINE CO. 1340 G ST. NW.

MEN
COLORED
With some garage experience, to assist in rebuilding Ford motors. This is a permanent position with time and one half for over 40 hours. SEE MR. BELDING
NATIONAL MOTOR REBUILDERS
1725 FENWICK ST. N.E.

MAN (colored) to work in grocery store; refs. with exper.; must have driver's permit. Apply 4721 Sheriff rd. ne.

WHAT ABOUT YOUR NEXT JOB UP THE LADDER?
Key men in all organizations must assume a greater importance today than ever before. Many Foremen, Supervisors and Executive positions are open to the man who understands fully his personal worth. A complete analysis of your background may disclose that you are ready for one of these top jobs. Phone for your free consultation.
J. V. Johnsen Associates
1424 K St. N.W. STerling 8850.
(Not an employment agency)

NO EMPLOYMENT FEE
Mechanical Draftsmen, 7 to 10 years' experience, $325 mo.
Machine Designers, 10-15 years' experience, $350 mo.
Electronic Engineers, industrial experience, $4,800 year.
Machinist, 10 years' exper. tool and dye instrument work, $1.75 hour.
Electronic Wiremen, $1.20 hour.
NO EMPLOYMENT FEE
NATIONAL EMPLOYMENT SERVICE 1708 G St. N.W.

A-1 POSITIONS
TYPISTS, work with figures (3), $175.
CLERK, general, $175.
BOOKKEEPER, Silver Spring, $45.
STOCK CLERKS, $32.50.
PARTIAL LISTING—REGISTER TODAY AMERICAN EMPLOYMENT SERVICE 918 F St. NW. NA. 6295

EXPERIENCED COUNTRY ROADMAN FOR
CIRCULATION ROADMAN SHENANDOAH VALLEY
Position will require residence in Winchester, Harrisonburg area. Car necessary. Salary, car allowance and expenses. Paid vacation and sick leave. Write giving experience and references, or apply in person.
Personnel Department THE WASHINGTON POST 1345 E St. N.W.

YOUNG MAN
18 TO 25
With knowledge of bookkeeping and typing. High school graduate preferred. Good salary and working conditions. Chance for advancement.
APPLY IN PERSON
Thos. Somerville Co. 1ST AND N STS. N.E.

YOUNG MEN
Many excellent opportunities to learn well-paying trades; substantial starting salaries; chance for advancement. LEEDS EMPLOYMENT SERVICE 914 G Pl. N.W. ST. 7890. (G Pl. is between G and H sts. nw.)

MEN (3)
Twenty-one or over. If you are looking for full-time employment and are willing to put forth an average effort your earnings will not be less than $75 week to start or if you are willing to put forth extra efforts. APPLY MR. MARLIN MORNINGS, 8:30 TO 12. 310 RING BLDG., 18TH & M STS. N.W.

Lockheed Aircraft Corporation
Has immediate openings for experienced aircraft stress engineers and stress analyst at their California plant.
FOR APPOINTMENT, CALL
LOCKHEED AIRCRAFT CORPORATION OFFICE
ME. 0344
BETWEEN 9:30 A. M. AND 5 P. M.
Interviews may be arranged at your convenience. Those seeking temporary employment please do not apply.

YOUNG MAN
The Washington Post requires the services of an intelligent and thoroughly reliable young man who can carry out instructions accurately and perform various messenger duties. Five-day, 40-hour week; vacations with pay, sick leave and group insurance benefits. APPLY 9 A. M. TO 5 P. M. PERSONNEL OFFICE 1345 E STREET N.W.

Subscription Sales Representatives
We have a few openings in the Circulation Department for subscription sales representatives; 40-hour week, salary and commission, training with pay, group insurance benefits and vacations with pay. Earnings up to $100 week to good producers. Apply 9 a. m. to 3 p. m., Monday through Friday. THE WASHINGTON POST PERSONNEL OFFICE 1345 E ST. NW.

Help, Women 16

Advertising Solicitor
If you like to talk on the phone, if you speak in a pleasant, persuasive manner, can type, and have the capacity to use this in selling by telephone, you'd LIKE The Washington Post Classified Dept. Full-time position open. Phone Miss Harker, NA. 4108.

ALEXANDRIA
RECEPTIONISTS
10 attractive young women for interesting office positions; some typing; 5-day wk. LEEDS EMPLOYMENT SERVICE 914 G Pl. N.W. ST. 7890. (G Pl. is between G and H sts. nw.)

ASSISTANT CASHIER
Experienced, 5-day week. APPLY BEFORE NOON BEST & CO. 4433 Conn. Ave. N.W.

Attractive Young Lady
Over 21, likes people. Unusual opportunity for advancement in photo studio; creative and engaging work, good salary. APPLY 2D FLOOR PHOTO STUDIO G. C. MURPHY CO. 1214 G ST. N.W.

BEAUTY COUNSELORS has opening for several women over 25; full or part time; interesting work; constant repeat business. ME. 1490.

BOOKKEEPER
Exceptional opportunity for young lady in life insurance office; experience necessary; good starting salary with chance for advancement. APPLY MRS. OLIVER, ROOM 202, 1422 F ST. N.W.

BKPR.-SEC'Y., $50 WK.
Bookkeeper, 2 meals ...... $45 wk.
Coding Clerk ...... $175 mo.
Comptometer-Bkkpr. ...... $45 wk.
MUTUAL EMPLOYMENT SERVICE 1710 G ST. N.W. NA. 0954.

CASHIER
Attractive appearance with local references. Call before 11 a. m. Watergate Inn. DI. 9256.

CLERK-TYPIST
35 yrs. Permanent position with life insurance company; no experience necessary; pleasant working conditions, short 34-hr. 5-day week. Apply Rm. 408, between 9 a. m. and 2 p. m., 816 14th st. nw.

CLERK
White; high school graduate; good working cond. Apply Personnel Office, 9 to 12, MANHATTAN CO., 1328 Fla. ave. nw. No phone calls, please.

CLERK-TYPIST
with hospital administration experience, some knowledge of bookkeeping preferred. Permanent position. Phone auditor, Suburban Hospital, Bethesda, OL. 6700.

CLERK-TYPIST
Interesting work, 40-hr., 5-day week. APPLY IN PERSON. RKO RADIO PICTURES 203 EYE ST. N.W.

CLERK-TYPIST
Experienced, 5½-day week, pleasant working conditions. Free life and hospitalization insurance. Permanent work with large Ford dealer. CHERNER MOTOR CO. 1781 Florida Ave. N.W. Ask for Miss Lee.

GRIN AND BEAR IT By Lichty

"I advise you to buy as many jars as you can—before the secret ingredients are recalled again for a war effort!"

Help, Women 16

CLERK-TYPIST, good salary, pleasant working conditions, liberal discount on purchases. Apply office, The Young Men's Shop, 1319 F St. N.W.

CLERK-TYPIST
CASUALTY INSURANCE COMPANY
—HAS OPENING FOR—
Accurate Clerk-Typist
CALL MISS RICHARDS DU. 5100
9 TO 4 P. M.

CLERK—For checking and marking ladies' ready-to-wear. Age 18 to 30. Interesting work with opportunities to learn retail ladies' ready-to-wear business. Saks, 610 12th st. nw.

CLERK-TYPIST
Young lady for large fire insurance office to operate posting machine. Bookkeeping experience not necessary. 5-day week. Permanent position. APPLY IN PERSON HOME INSURANCE CO. 1522 K St. N.W.

CLERK-TYPIST, 3 days per week; 90c hour; 7 hours per day. CO. 0368.

CLERK TYPIST
Permanent position in Silver Spring branch of national organization, bonus, pension plan, hospitalization benefits, opportunity for advancement. SEE MR. THORNTON HOUSEHOLD FINANCE CORP. 7914 GEORGIA AVE. SILVER SPRING, MD.

CLERK-TYPIST
For real estate office, accurate with figures, neat penmanship, 5-day week. Miss Biggs, 1010 Vermont ave. nw., Suite 717.

CONSULTANT
—FOR—
COSMETICS BAR
Must Be Experienced
Salary and Commission
5-Day, 40-Hour Week
Apply Employment Office 4th Floor
Lansburgh & Bro.
7TH, 8TH AND E STS. N.W.

Comptometer Operator
Permanent position in large air-conditioned office in N.E. section; convenient transportation; 5-day, 40-hour week, vacation with pay and other benefits; experienced required. Apply SAFEWAY STORES, Employment Office, 4th and T sts. ne.

COUNTER GIRL
Experienced. Good salary and good working conditions. APPLY LUNA CLEANERS 1605 14th St. N.W.

DIETICIAN
desired for our new teaching hospital. Excellent starting salary, pleasant working conditions; vacations, sick leave and other privileges. College degree and membership in the A.D.A. are required. Apply personnel department.
GEORGE WASHINGTON UNIVERSITY
2135 G St. N.W. ST. 8598

EDUCATED, cultured women over 30; full or part-time work; 3 executive positions available. Apply 10 to 4. 1424 K st. nw., Suite 410.

FITTER-SEAMSTRESS
For dresses, coats, suits; in new ladies' apparel shop to be opened May 1 on Mayflower Hotel block. For interview phone NA. 0198.

OFFICE positions, $160-$225 mo. Adams Agency, Colorado Bldg., 14th and G.

GENERAL INSURANCE
Broker needs a girl experienced in GENERAL INSURANCE office work (not life insurance) 35-hour, 5-day week, permanent position, liberal salary arranged.
RE. 3355

GIRLS
GOOD JOBS NOW
INTERESTING WORK
GOOD WAGES
NO EXPERIENCE REQUIRED
PLEASANT SURROUNDINGS
REGULAR PAY INCREASES
PAID WHILE LEARNING
ACT AT ONCE WHILE THERE ARE OPENINGS
VISIT OUR EMPLOYMENT OFFICE
918 G ST. N.W.
THE CHESAPEAKE & POTOMAC TELEPHONE CO.

Help, Women 16

GENERAL CLERICAL; excellent opportunity for advancement; liberal discount on purchases. Apply office, The Young Men's Shop, 1319 F st. nw.

GENERAL CLERICAL GIRL
Wanted at once to assist in books, some typing experience; 5-day week. Schwartz Brothers, 2931 12th st. ne.

GRADUATE NURSES
are desired for general staff positions in our new teaching hospital. 6-day 45-hour work week, vacation, sick leave and other privileges; excellent working conditions and surroundings; starting salary $200 per month. Graduates interested in working part time only will be paid on an hourly basis and assigned where required.
APPLY IN PERSON PERSONNEL DEPARTMENT
The George Washington University
2135 G St. N.W. 9 a. m. to 5 p. m. daily except Saturday afternoons and Sundays. ST. 8598.

H. S. GRADUATES
Knowledge of typing; interesting office positions in convenient N.W. locations; 5-day week. LEEDS EMPLOYMENT SERVICE 914 G Pl. N.W. ST. 7890. (G Pl. is between G and H sts. nw.)

HOSIERY SALESLADIES
EXPERIENCED
Permanent Position With Excellent Pay
WM. HAHN & CO.
3113 14th St. N.W.

MANAGERS-EXECUTIVES
A well known group of women's specialty stores need floor managers, department managers and store managers for expanding business. Unusual opportunity for experienced personnel in dresses, coats, suits and small wears. Good salaries. Advancement. Confidential.
PHONE DI. 3088 MR. SPITLER

MANICURIST, good job, short hours. Investment Bldg. Barber Shop. EX. 9285.

OFFICE CLERICAL
Girls from 20 to 30 for clerical work. 5-day week, vacation with pay.
APPLY SAFEWAY STORES EMPLOYMENT OFFICE 4th and T Sts. N. E.

OFFICE POSITIONS
Librarian $2,700-$2,800, 5 days; secy.-stenog.-receptionist, $200 mo. to start, great opportunity; acct.-clerk, beginner, $145 mo. Adams Employment Agency, 204 Colorado Bldg., 14th and G nw. RE. 3938.

PBX OPERATOR
Hospital experience preferred. Phone auditor, Suburban Hospital, Bethesda, OL. 6700.

PROOF PASSER
and booker, for photo studio. Phone EM. 1543.

RECEPTIONIST GENERAL CLERICAL
The Washington Post has an opening for an intelligent young woman who can meet people effectively and perform general office duties well. A knowledge of typing is necessary. Stenographic skill helpful but not essential. Forty-hour week, group insurance benefits and vacations with pay. APPLY 9 A. M. TO 3 P. M. PERSONNEL OFFICE 1345 E STREET N.W.

RECEPTIONIST
EXPERIENCED
This is a permanent, interesting position; sales experience, a good figure, pleasing personality and at least a high school education are required; age 22 to 35; salary and comm. approx. $200 per month. APPLY STAUFFER SYSTEM 1733 EYE ST. N.W.

SALESWOMEN
EXPERIENCED
20% DISCOUNT ON PURCHASES
APPLY EMPLOYMENT OFFICE 4th FLOOR
S. KANN SONS CO.

SALESWOMAN
Experienced in selling better millinery. Permanent position. Excellent salary and commission. 5-day week. Liberal discount on purchases, paid vacations, free insurance and hospitalization. APPLY EMPLOYMENT OFFICE, 3D FL. RALEIGH HABERDASHER 1310 F ST.

SALESLADIES
Experienced, better-type ladies' apparel, for new shop to be opened May 1 on Mayflower Hotel block. For interview phone NA. 0198.

SALESLADIES
You can earn above average salaries plus 1% commission on all sales if you are experienced in selling ladies' dresses, coats and suits. We have several permanent positions open. SAKS, 610 Twelfth St. N.W.

SALESLADIES
(WHITE)
FOR HIGH'S STORES
3 to 11 p. m. shift. Good salary and bonus. Apply 9 to 3 Tuesday through Friday. 1326 HALF STREET S.E.

SECRETARY
To rector of Episcopal Church. Reply to Box M-991, Washington Post.

Help, Women 16

SALESLADIES
EXPERIENCED
—IN—
LADIES' COATS SUITS, DRESSES AND SPORTSWEAR
FULL OR PART-TIME EMPLOYMENT
APPLY 12 NOON TO 3, MONDAY & FRIDAY; 10 A.M. TO 3 OTHER DAYS
YEAGER'S
8630 COLESVILLE RD. SILVER SPRING, MD.

SEC'Y.-BKPR., $50
1 girl, office; 5-day week. Many other excellent positions. The best employers call Atlas. ATLAS, 1420 N. Y. AVE.

SECRETARY
Under 35, must have adequate knowledge of shorthand. Steady employment with public agency close to D. C. line, 5-day week, retirement insurance, permanent future, $2,100-$2,300. SH. 1480. Mrs. Ware.

SECY., AUTHOR, $225 MO.
Excep. advancement.
Secy., edu. institutional, $2700.
Secy., steamship, pref. exper., $200.
It adds PRESTIGE to be sent by BOYD'S.
Est. 30 yrs. See Miss Lee.
BOYD'S, 1333 F. NA. 2338

SECRETARY
Experienced, for stenographic and office work in radio station; must know shorthand, prefer good typist between 25-35 years old. Pleasant working conditions; 5-day week. For appointment call Mr. Hayes, general manager, WPIK, Alexandria. OV. 3000.

SECRETARY, $225 MO.
Sec'y, construction ...... $50 wk.
Stenographers ...... $175-$200 mo.
Other Secy.-Steno jobs available.
MUTUAL EMPLOYMENT SERVICE 1710 G ST. N.W. NA. 0954

STENOGRAPHER
We have 2 openings for young women 21 to 35 who can type and take dictation. Knowledge of medical dictation preferred. 5-day and 5½-day work week. Vacation, sick leave and privileges. APPLY PERSONNEL DEPARTMENT The George Washington University 2135 G St. N.W. ST. 8598

STENOGRAPHER
Age 25-35, for life insurance agency, specializing in estate planning, require good stenography and typing, excellent opportunity for qualified candidate, free life insurance, hospitalization and surgical benefits, retirement fund. Applicant must be willing to submit to mental ability and aptitude tests before interview. APPLY ROOM 907, RING BLDG. 18TH AND M STS. N.W.

STENOGRAPHER
Private industry experience necessary. Permanent. 5-day week. For interview, call NA. 8878.

Stenographers
5-Day
40-Hour Week
20% Discount On Puchases
Apply Employment Office 4th Floor
S. KANN SONS CO.

STENOGRAPHER
Excellent opportunity for neat, experienced young lady
CALL MR. ALEXANDER FOR APPOINTMENT
National Mortgage & Investment Corp.
1312 New York Ave. N.W. NA. 5833

STENOG.-RECEPT., $50
Dupont Circle, 5-day week. Many other excellent positions. The best employers call Atlas. ATLAS, 1420 N. Y. AVE.

STENOGRAPHER
Experienced; national trade association; permanent position; 39-hour week; state salary expected. Box 668, Washington Post.

STENOGRAPHER
under 35 years; permanent position with life insurance co.; short 35-hr., 5-day week; pleasant working conditions. Apply Room 408, between 9 a. m. and 3 p. m., 816 14th st. nw.

STENOGRAPHER
Age 20 to 35, efficient in dictation and typing. Good personality. Permanent position. 5-day, 40-hour week, paid annual vacation and sick leave allowance. Phone for interview between 9 a. m. and 4 p. m. ME. 4021, EXT. 205 AMERICAN AUTOMOBILE ASSN.

SUMMER WORK in country for teacher or college student; healthful experience; $540 for 90 days. Write Box M-673, Washington Post.

TEACHER of home economics, immediately; out of town; excellent position. Adams Teachers' Agency, 204 Colorado bldg., 14th and G sts. nw. RE. 3938.

TEACHERS
Bkpg., secretarial, Jr. college, single. Room and board, plus $2,000. Camp Counselors, $150 mo. ALLEN-O'BRIEN PERSONNEL SERVICE 710 14TH ST. N.W., RM. 408, RE. 7280

TELEPHONE SOLICITORS
Sell tickets and advertising for war orphan benefits. EX. 8160, Ext. 38.

TYPIST-CLERK
Good typing speed; accurate; prefer those who like to work with figures; good opportunity for beginners; 5-day, 40-hour week; annual vacation and sick leave allowance. Phone for interview between 9 a. m. and 4 p. m. ME. 4021, EXT. 205 AMERICAN AUTOMOBILE ASSN.

TYPIST, $50
Permanent resident, 5-day week. Typists, $180. Many other excellent positions. The best employers call Atlas. ATLAS, 1420 N. Y. AVE.

TYPIST
Permanent, 18 to 30; experience on electromatic typewriter preferred; 5-day week; salary $40. APPLY TO MISS PEARSON. WESTERN ELECTRIC CO. 1111 NORTH CAPITOL ST.

TYPISTS, $200
CAPITOL HILL, good typist.
6 SLOW TYPISTS (4 mos.), $170 per.
[illegible] $30-$35.
TYPIST, motor co., N.W., $40.
TYPIST, train for PBX recept., $40.
TYPIST, clerks (24), $35-$45.
AMERICAN, 918 F St. N.W.

TYPIST who can do relief work on small switchboard; age 21-27; hours, noon to 8 p. m.; off Saturdays, Sunday, 1 p. m. to 6. Scripps-Howard, 1013 13th st. nw.

TYPIST
Must be accurate; to address envelopes in our store; permanent position; attractive salary to right person. APPLY TO MR. JOSEPH NEW YORK JEWELRY CO. 719 7th St. N.W.

TYPIST-CLERK in electrical appliance store on Wisc. ave. in Bethesda; pleasant surroundings; excellent opportunity for advancement. Call Mr. Scott, OL. 1766.

TYPIST, INS., $175 MO.
Typists, N.E. $175
Payroll Typist ...... $40 wk.
Electromatic Typist ...... $40 wk.
MUTUAL EMPLOYMENT SERVICE 1710 G ST. N.W. NA. 0954.

WAITRESS, exper.; no Sun. work. Apply Johnny's Restaurant, 1313 E st. nw.

WAITRESSES
Circle Restaurant, 2130 14th St. N.W.

Help, Women 16

WAITRESSES—WHITE
for exclusive downtown club; good salary and commission; meals and uniform (size 36) furnished. Call DI. 8118 between 10 a. m. and 3 p. m.

WAITRESSES (2) over 21, good hours and good pay, 6 days week. Apply 2477 18th St. N.W.

WOMAN, ambitious, well educated, desirous of working into executive position; must be alert and resourceful; state education and present salary. Box M-990, The Washington Post.

WOMEN—National, well-advertised cosmetic concern needs local representatives; good income; pleasant work. RE. 8108.

GIRLS 18 TO 35
Needed by radio manufacturing company for inspection trainees. High school graduate preferred. 5-day 40-hour week. Apply Washington Institute of Technology, College Park, Md.

EXCELLENT POSITION IN CLASSIFIED ADVERTISING
This is an excellent chance to break into the field of advertising. If you have a good telephone voice and a knowledge of typing and are interested in a 5-day, 40-hour week, vacation with pay, sick leave and group insurance benefits you will want to apply. Monday through Friday, 9 a. m. to 4 p. m. THE WASH. POST PERSONNEL DEPT. 1345 E STREET N.W.

ALL TYPES RESTAURANT WORK available. Apply Washington Restaurant Association, 2003 Eye st. nw.

JELLEFF'S
1214-1220 F ST. N.W.
HAS OPENINGS FOR SALESWOMEN
ALSO
Cashier-Wrappers
Typists
Comptometer Operators
Charge Authorizor
& General Clericals
APPLY PERSONNEL OFFICE 7th FLOOR

LADIES, 24-50, for part-time saleswork. Able to work 15 hrs. or more wkly.; exper. not nec. Ideal for housewives or Gov't employes. Earnings about $1.50-$2 hr. Real Silk Hosiery Mills. NA. 7356, 10 to 3 p. m.

Three Openings For Good Telephone Saleswomen
If you have a good telephone personality and can put your ideas across, you will be interested in this opening. Five-day, 40-hour week, vacation with pay, sick leave, group insurance, and regular salary plus commission. APPLY 9 A. M. TO 5 P. M. THE WASHINGTON POST. PERSONNEL OFFICE 1345 E ST. N.W.

ATTRACTIVE OPENING—Highly desirable and pleasant business connection open to mature, cultured women to conduct dignified solicitation on either part time or full-time basis (days or evenings), in your own neighborhood, office, business, social, church or fraternal circles. No car necessary. Possibilities most attractive. Phone DI. 3603, 10 a. m. to 4 p. m., any week day for appointment.

AMBASSADOR EMPLOYMENT SERVICE
1424 K St. N.W., Suite 208-9. ST. 7415
STENOGRAPHERS
Automotive sales ...... $200 mo.
Radio, Arlington ...... $200 mo.
Radio, downtown ...... $200 mo.
Foreign mission ...... $200 mo.
TYPISTS
Real estate ...... $150 mo.
Insurance ...... $150 mo.
Political ...... $175 mo.
CLERKS
Procurement ...... $200 mo.
Receptionist ...... $150 mo.
Beginner (bank) ...... $130 mo.

ATTRACTIVE OPENING—Highly desirable and pleasant business connection open to mature, cultured women to conduct dignified solicitation on either part-time or full time basis (days or evenings), in your own neighborhood, office, business, social, church or fraternal circles. No car necessary. Possibilities most attractive. Phone DI. 3603, 10 a. m. to 4 p. m., any weekday for appointment.

YOUNG WOMAN
The Washington Post requires the services of an intelligent and thoroughly reliable young woman who can carry out instructions accurately and perform various messenger duties. Five-day, 40-hour week, vacations with pay, sick leave and group insurance benefits. APPLY 9 A. M. TO 5 P. M. PERSONNEL OFFICE 1345 E ST. N.W.

TEACHERS—Adams Agency handles the better school and office positions. 204 Colorado Bldg., 14th & G. RE. 3938.

ACT NOW GIRLS
HERE'S A JOB THAT'S HARD TO BEAT
GOOD WAGES
NO EXPERIENCE REQUIRED
PAID WHILE LEARNING
5-DAY WEEK
REGULAR PAY INCREASES
There Are Openings Now
VISIT OUR EMPLOYMENT OFFICE
918 G ST. N.W.
The Chesapeake & Potomac Telephone Co.

SELECT OPENINGS
SEC'Y., medical, $200.
SEC'Y., Hyattsville, $50.
SEC'Y., airlines publicity, to $300.
SEC'Y., college, rm. and bd. plus $175.
SEARCHERS, know 2 languages, $200.
ASST. Bkpr.-Recept.-Typist, $45.
STATISTICAL Clerks, $45.
TYPIST, knowledge German, $2800.
FILE CLERKS, to $175.
ALLEN-O'BRIEN PERSONNEL SERVICE 710 14TH ST. N.W., RM. 408, RE. 7280.

Help, Men and Women 17

CLERK-TYPIST ALSO STENOGRAPHER
needed in position offering advancement based on ability and dependability. UNITED CLAY PRODUCTS CO. 931 INVESTMENT BLDG.

IF YOU ARE OVER 40, WHITE, NO CHILDREN, A GOOD CATHOLIC COUPLE, LIKE TO LIVE IN A NICE HOME, GET A GOOD SALARY AND NOT WORK TOO HARD, THE MAN TO KNOW A LITTLE BIT ABOUT GARDENING AND HANDY WORK AND THE WOMAN HOUSEWORK. FOR FURTHER INFORMATION, WRITE BOX M-989, THE WASHINGTON POST.

Help, Domestic 18

COOKS—HOUSEWORKERS
Live in or out; $25 to $30 wk. Ladies' Exchange, 2037 K st. nw., NA. 4361.

COUPLE for suburban home; man, with knowledge of horses and outside work; woman, cook and general housework; pleasant living quarters; good salary. WI. 3439.

GHW, must have exp. with children; 5-day wk., incl. Sat., 9:30 to 7:30; ref. required. CH. 8996.

G. H. W. and cook dinner; $10 week; part time; health card. NO. 5699.

WANTED, a white couple; steady and reliable. NO. 4355.

Situations, Men 19

BUSINESS STUDENT wants a part-time job as a bookkeeper after 4 p. m. Box 697, Washington Post.

Situations, Women 20

ELDERLY COLORED WOMAN wishes job caring for children for employed family. LU. 5687.

H.S. STUDENTS and graduates (colored) want work, part time and full time. Mr. Douglas, Placement Counselor, Pub. Sch. (Div. 10-13). HO. 2822 or TA. 1784.

HOTEL POSITION—Refined young lady, secretary, typist, recept., harpist, switchboard opr., desires part-time position (eves. and wkends). GL. 9539, Ext. F-227 after 6 p. m.

PRACTICAL NURSES available, trained graduates, day or night duty; reas. rates. DI. 4384. Miss Bee, weekdays only.

REFINED, reliable young lady desires rm. in exchange for baby sitting 3 nights week. Miss Pullman, ST. 7373, Ext. 137, 9 till 5.

Situations, Domestic 21

BABY SITTER, 50c hr.; 24-hr. duty, $6. Call Miss Randall, MI. 8513.

GIRLS (colored) want work; 1 wants work after school. LI. 3751.

GIRL, colored, wishes G.H.W. for 5 days a wk. Experience, good ref. EX. 3798.

HAND LAUNDRESS desires work to do at home; experienced and reliable. LU. 0967.

H. W., settled woman; good home; small salary. DE. 8969 after 6.

LADY desires day's work 3 days per week. LU. 3631.

PHONE Eureka Exch. for recommended help, any capac., city or away. DU. 6977.

RUPHERS EMPLOYMENT AGENCY has plenty of day work women on hand waiting for work; $5, carfare and lunch. HO. 9427.

GIRL (colored) wants job cleaning doctor's offices. DE. 8174.

COL. GIRL, day's work, Wednesday; references. AT. 5651.

COLORED WOMAN wishes day's work, two days week; $5, car fare. TR. 0030.

COL. GIRL wants day's work; no Sat. or Sun. AX. 7366.

COLORED WOMAN wants day's work. Call DU. 3439, Loraine.

Money to Loan 23

ON DIAMONDS, watches, jewelry, silverware and miscellaneous articles. LOUIS ABRAHAMS, 3225 Rhode Island ave. ne.

1ST TRUST in D. C., Md., Va., term or curtail yearly; private-make larger than usual. N. E. RYON CO., GE. 6146.

Personal Loan Companies 25

THE BEST PLACE TO GET CASH
SIGNATURE LOANS
FURNITURE LOANS
AUTO LOANS IN 5 MINUTES
A Friendly Loan Service
Call Mr. Ewally, SH. 3700
7902 GEORGIA AVE.
AYARES SMALL LOAN CO., INC.

Business Opportunities 29

DELICATESSEN
NR. 14TH & THOMAS CIRCLE
A substantial amount of cash makes you owner of this well-equipped delicatessen. $2500 monthly sales, can be increased. Open 6 days weekly. Excellent fixtures; equipped kitchen, not using. Rent only $50 mo. Call HUNTT REALTY CO. RE. 1714. Open 7 days week till 9 p. m.

DELICATESSEN
DOWNTOWN LOCATION
10-year lease. Only $1500 required. Sacrifice price. An excellent buy. Investigate. PAPANICOLAS INVESTMENT CO. 949 9th St. N.W. DI. 3047. Eves., OR. 3033

DISTRIBUTORS WANTED
Opportunity to earn $100 to $300 weekly as exclusive distributor under contract for Washington, D. C., and surrounding territory, for fast-selling repeat item to all types of business firms. Invest for merchandise only. Call 7 p. m. to 10 p. m., Edward S. Jaffe, Harrington Hotel.

DRESS SHOP (downtown), low rent; opportunity to build a good business for person with time and initiative. HO. 6151, ext. 806.

GREENHOUSE PROPERTY
Nearby Montgomery County, convenient to Washington; old established business, in which present owner cannot begin to supply the demands made upon him; nice residence and every necessary outbuilding; at a crossroads, with tremendous roadside stand possibilities for potted plants, eggs, chickens, etc.; nothing to compare with this has been available for years; $20,000; $5,000 cash required, balance at 4%.
T. LLOYD GRUBB, Owner Beallsville, Md. Telephone Poolesville 2623 or 3492 Use Route 28 out of Rockville to inspect the property.

Home and income, 12 lovely rms.; 3 baths, oil heat, hardwood flrs., yard, gar., well furn. Priced right. OWENS REALTY, ME. 0486

JEWELRY SHOP
Downtown, office building, established 30 years, excellent clientele and business opportunity, priced for quick sale. Box 659, Washington Post.

LUNCHROOM, new equipment; good location; priced to sell. 402 8th st. nw.

RADIO SALES AND SERVICE
Due to his health, disabled vet must sell immediately. $5,200 proved income in 1947. Has been making $1000 net monthly since moved to new location in heart of Clarendon. 4-year lease, $75 monthly rent. More than $3,000 stock. Sacrifice his business—lot, stock and barrel—for only $2,500 cash. Investigate today. REALTY BULLETIN CO. OW. 7997

RESTAURANT (beer), upper 14th st. nw.; compact, easy to operate; owner ill; must sell; long lease; $11,000. R. M. DeShazo, 1424 K st. nw. NA. 5520.

RESTAURANT
$6000 CASH DOWN
4 years to pay balance. Grossing over $4000 monthly. Good lease; reasonable rent. Modern front, 31-ft. marble soda fountain, paneled walls, Terazzo floors, booths and dining room, seats 96. Will pass all health regulations. See this if you appreciate a paying business and a lovely atmosphere. LES SHILEY, 1609 CONN. AVE. DU. 9188 or eves., WA. 4835.

LETTER SHOP—A going business for less than the value of the equipment. Call FR. 7652, anytime.

$1000 NET PROFIT PER MONTH
Wonderful opportunity for capable business woman with sales ability to purchase; $10,000 cash; $5,000 in notes; a well-established business, patronized by highest class clientele. EM. 9501, 6-9 p. m., daily.

Business Opps. Wanted 31

WILL PURCHASE PACKAGE LIQUOR STORE DIRECT FROM OWNER OR BROKER. BOX 704, WASH. POST.

WANTED—One gas station; building improvements and property title clear; in good location; anywhere in metropolitan Washington. Box 670, Wash. Post

Rooms, Furnished 34

A ST. S.E., 314—Nicely furn. room in owner's home; shower, all modern improvements, good transp., many restaurants close by. $40 mo. FR. 5636.

ALASKA AVE., nr. Walter Reed—Large front room for 1 or 2; private home; lovely garden; conv. transp. GE. 8662.

ALBEMARLE ST.—Newly dec. large frt. rm., priv. bath, phone in rm.; laun. priv., priv. home; meals optional; 2 girls; $30 month each; conv. transp. OL. 7556.

ALEXANDRIA, Rosemont Section—Large room, twin beds, adj. shower bath. AL. 0863 after 6:30 weekdays. Anytime Sun.

ALEXANDRIA (Beverly Hills), cool S.E. room for young man in private, adult home; excellent transportation to D. C., Pentagon; convenient to Shirlington. Box 709, Washington Post.

APPLETON ST. NW., 3536—One-half block from Conn. ave., large room with bath; new home; business person. EM. 8176.

ARLINGTON—Single or double attractively furn. rm., next bath; excellent transp., Pentagon, Navy bldgs. and Wash. OW. 8126.

ARLINGTON—Newly decorated room, quiet neighborhood, 1 or 2 young women; breakfast priv.; 1 blk. Lee hwy., bus, 1st fare zone; no other roomers. CH. 9257.

ARL. NR. PENTAGON, dble. rm., pvt. entrance; gentleman only. Call GL. 1988 after 7 p. m.

ARLINGTON VICINITY—Newly decorated large 1st floor corner room for couple or adults; conv. restaurants, theaters and shopping center; bus at door. FA. 1738.

BETHESDA—Large rm., next bath; twin beds; large closet. WI. 8967.

BERWYN (Md. Univ. Vic.)—Room, twin beds, $5 each double, $7.50 single; private home; good transp. TO. 6243.

CATHEDRAL AVE. NW., 2276 (at Woodley pl.)—Desirable twin bedrm. for 2 young men, semipriv. ba; buses L-2, L-4.

CAVALIER HOTEL VIC.—Young man to share twin bedroom and study suite; adj. bath, with another student, in friendly pvt. home; phone, laun. privs. $30. CO. 7244, before 9:30 a. m. or after 5.

CLEVELAND PARK—Quiet rm. overlooking wooded ravine, pvt. bath, 2 exposures; 3 bus lines; man. WO. 1611.

COLUMBIA RD. NW., 1834—Men; sgle. $6 wk.; dble. $5 wk. ea.; clean conf. sep. bed, showers; c. h. w. AD. 4330.

CONN. AVE. VIC., 2838 28th St. N.W.—Young man to share large cheerful dble. room, twin beds; in refined, private home; $35 month.

D ST. S.E., 1104—Nicely furn. dble. rm. and porch; cple. or 2 girls. TR. 3862.

DUPONT CIRCLE (2013 Hillyer pl. nw.) Vacancies for young men in one of Wash.'s choice guest houses. NO. 7300.

DUPONT CIRCLE AREA—Attractive rm., near bath, $35 mo. Gentile home. NO. 5629 bet. 9-11 a. m., or bet. 5:30-7:30 p. m.

DUPONT CIR., 1749 P st. N.W.—Nicely furn. dble. or sgle. room; maid service. NO. 2308.

DUPONT CIRCLE, 1330 New Hampshire N.W.—Large front rm. for 2 or 3, adjoining bath. MI. 9720.

DUPONT CIR., 2317 Q st. nw.—Share rm. [illegible] man; good trans. AD. 7784.

Continued on Following Page

Rooms, Furnished 34

Continued From Preceding Page

E ST. NE., 520, Apt. 303—Single room; near Capitol; good transp.; c.h.w.; private family; $30 mo. ... 2314.

EMERSON AND 16TH ST. VIC.—Lovely rm. adj. porch, in lge. pvt. home, maid service, for gentleman. RA. 5871.

GEORGETOWN—Nicely furn. bed and liv. room, nr. Georgetown Univ. Hospital; 1 gentleman; $10 week. OR. 2254.

GLOVER PARK, lge. front rm. next to bath; pvt. home; empl. couple or 2 girls; conv. trans. EM. 8345 after 7 p. m.

H ST. SE., 1602—Nice sgle. rm., near bath; laundry, phone priv.; near Barney Circle. LI. 8536.

HARRISON ST. NW., 3911—Large front room, adj. bath; cross vent.; beautifully furn. pvt. home; Wisc. & Conn. transp.; gentleman. EM. 1881.

HOBART ST. N.W., 1606—Twin bedroom, gentlemen only, innerspr. matts., next bath and shower. HO. 4446.

JACKSON AVE., 712, Falls Church—Lge. dble. rm. for empl. cple. or 2 refined ladies; home priv.; $75 mo. FA. 7591 after 5 p. m.

JEFFERSON ST. NW., 1353—Lge. twin bedrm. adj. bath, glass-inc. porch; pvt. home; men; ½ blk. trans. GE. 6376.

KANSAS AVE. NW., 5508—Airy large rm., big closets, for 1 or 2; home priv.; use of piano, etc. TA. 5508 aft. 5 p. m.

KANSAS AVE. N.W., 4519—Twin bedroom, $40; also single, $30; empl. ladies only; 1 blk. bus. TA. 8872.

KENNEDY ST. N.W., 1410—Large dble. room with sun porch and private bath; employed couple or 2 men; conv. trans., carline and bus. $32.50 ea. RA. 6872.

MASS. AVE. VIC.—Master twin bedrm., pvt. bath; empl. couple; $50; garage. Sunday breakfast optional. WI. 7978.

MASS. AVE. N.W., 1750, rm. for 3, pvt. bath, maid service, laun. priv., $25 ea.; rms. to share for men and women, $22.50 ea. MI. 9682 or TA. 6407.

MacARTHUR BLVD. SECT.—2 newly decor. sgle. rms., sharing 1 bath, shower; pvt. home; conv. rest., trans. EM. 8768.

MICHIGAN PK. AREA—Large double rm., adj porch; also front double room; conv. transp. DE. 0829.

MINNESOTA AND PA. AVE. VIC.—2 girls to share bedrm. (twin beds), in pvt. home, kit. and laun priv. FR. 4409 or LU. 6746.

NEW HAMP. AVE. N.W., 1308—Single room; adj. bath; only $25 mo.

N. H. AVE., 1707—Cheerful clean rms., priv., semipriv. baths; Gentile home.

ONTARIO RD. N.W., 2729—Friendly, congenial atmosphere; pvt. home; phone; laundry, ½ blk. trans. AD. 8623.

PARK RD. NW., 1633—Lovely large clean room for young man; tile shower; excel. location; $25 mo. DU. 9874.

PARK RD. N.W., 1755—Attractive rm. in newly decorated home; couple or girl; excel. transportation. DU. 3315.

PARK RD. NW., 1867—Large comfortable, convenient, suitable for 2 gentlemen; private bath; $60 mo. AD. 3368.

QUE ST. N.W., 1754 (The Kennert)—1st-fl. room, $10-$11.50 wkly.

QUE ST. NW., 1631—Large comf., cool front room; twin beds; running water; reasonable.

RANDOLPH ST. NW., 518—Lge. dble. rm., adj. porch, newly decorated; kit., laun. priv.; couple or 2 girls; reas. TA. 1174.

RENO RD., owner's home, master bedroom, private bath; 1 gentleman; references exchanged. WO. 6513.

SILVER SPRING—Single room, semipvt. bath; pvt. home; conv. transp. SH. 6605.

THOMAS CIR., 1223 Vt. ave., Apt. 64; bay window rm., elev.; refs. ME. 2586.

WARDMAN PK. VIC. opp. St. Thomas Church; twin bedroom; 1 blk. bus; girls only. AD. 8207 or WO. 0361.

WISC. AVE. NW., 1218—2 sgle. rms. in 3rd-fl. apt.; empl. girls; conv. d'town location. RE. 5609, Ext. 3986; HO. 7549 after 7 p. m.

WOODLEY RD. NW., 2651, opp. Wardman Park—Private home, large 3d floor, gentlemen. AD. 4438 after 5 p. m.

WYOMING AVE. NW., 2012—Very attr. front double room, newly furn., decorated; $60 month both. MI. 9777.

4TH ST. NW., 5206—Newly furnished room, reasonable rent. TA. 9029.

6TH ST. NW., 5812—Beautifully furn. rm., connecting semipvt. bath; phone and laun. privil.; pvt. home; suitable 1-2 quiet empl. girls. TA. 4980.

14TH ST. N.W., 3833—Double room with breakfast and laundry privileges. TA. 2151.

16TH ST. N.W., 1923—2 single rooms available in comfortable house; splendid transportation.

16TH AND MASS AVE. N.W.—Single room for gentleman, maid service, $40 mo. Refs. AD. 2592.

16TH ST. NW., 3083, Apt. 110—Large rm. for 2, next to bath; kit. priv.; no other roomers; unlimited phone. Convenient trans. $50. DU. 0399.

17TH ST. N.W., 1226
2 BLKS. MAYFLOWER HOTEL
1 BLK. OFF MT. PLEASANT CAR LINE
Room for young lady to share with another. ME. 8064.

20TH ST. NW., 725—Single room for young, empl. man, college age; gentile home; references; $7 week. ME. 0148.

21ST ST. NW., 1722—Attrac. front rms.; quiet home; $40-$30; gentlemen.

29TH ST. SE., 2716, Apt. A-192—Room for man; pvt. entr. EX. 4950, ext. 4036.

30TH ST. SE., 1601—Large front room for couple; conv. to W. M. & A. and Capital Tr. bus.; unl. phone. VI. 2524.

1401 COLUMBIA Rd. N.W., Apt. 114. Nicely fur. twin beds. Men; Gentile home.

LOVELY front dble. rm. for couple or girls; all kitchen and washing privileges, $45 mo. RA. 9853.

NEAR NAVY YARD—Nicely furn. room for gentlemen or couple, reasonable; conv. everything. 512 9th st. se. LI. 0881

BED-SITTING ROOM, semipriv. bath; empl. couple; breakfast priv.; garage; $22.50 each. SH. 3326 after 6 p. m.

CHOICE FURNISHED ROOMS, reasonable; on bus and car lines, Mount Pleasant; semiprivate baths. AD. 5754.

COLORED—Room for quiet person, no drinking. Call after 7 p. m., LU. 1681.

COLORED, 920 5th st. ne.—Large front room; 2 girls or couple; good transportation; no cooking. LU. 3954.

COLORED—L.h.k. rms. and comfortable rms. with home priv. all sections. Call DU. 2682. 633 T st. nw.

COLORED—Plenty of housekeeping rooms and divisions; cooking priv.; children permitted. Southern Aid Rental Service, 1212 9th st. nw., 8 a. m. to 10 p. m.

COLORED, 237 14th st. se.—Large front room; all conveniences. LU. 7943.

COLORED tenant roomer wanted; Govt. employe, local or Federal; also private businessman; a 2d-floor front room and rear room; also a basement room, entrance from B st. ne. 1203 B st. ne.

COL., NW.—Prt. rm.; man and wife; cook., laun. priv.; $10.50 wk. RA. 1579.

COLORED, 1839 13th st. nw., Apt. 101. Girls to share; privs.; $5 ea. MI. 5560.

COLORED—Beautifully furn. large rm.; 2 refined persons; twin beds. FR. 2904.

COLORED—Southeast rooms, dble., for couple; girl to share. FR. 9199.

COLORED—Fur. room, 1 or 2 employed men. LI. 2721.

COLORED—Large room for rent, reas.; ...2 men. DE. 7696. 1715 You st. nw.

COLORED—Euclid St. N.W., 1706. Basement room for employed non-drinkers. CO. 1471.

Housekeeping Suites 37

1ST ST. N.W., 907—Lge. front. l.h.k. rm. for empl. couple. ME. 3572.

Rooms Wanted 38

GOV'T GIRL with dog desires room in home with yard or grounds; NW. or suburban. Call NO. 9757, between 9 and 10 p. m.

Rooms With Board 39

CRESTWOOD CLUB, 4107 Conn. ave. Share space; 2 men; $44-$47.50; best Southern cooking; conv. trans. EM. 4074.

DUPONT CIRCLE, 1754 Mass. ave. nw. Attractive double for girls; vacancies to share for girls and men; good food.

FAIRMONT ST. N.W., 1322—Share twin bedroom for young man in Christian home; balanced meals; $40. CO. 3065.

KENNEDY ST. NW., 1409 (½ blk. Rock Cr. tennis and golf course)—Vacancies; home-cooked food; reas. TA. 8427.

QUE ST. NW., 1704—Vac. for young people; wholesome food; reas. NO. 4095.

WESLEY HALL
Cheerful rooms, enough like a hotel to provide excellent dining rm. service, enough like a club to insure cong. companionship; dble. rms. and rms. to share for men and women; $48-$57.50 per month. 1426 21st st. nw. NO. 8099.

SLAUGHTER'S, 1627 19th st. nw. (nr. Dupont Circle)—Double room for 2 quiet gentlemen; also for 1 girl in double rm.; 2 meals daily, including 3 on Sunday.

COLORED—Vacancies for men; excel. home cooked meals. FR. 9909.

Room, Board Wanted 40

ROOM AND BOARD for mother and boy, 5½ years, care for child during day. MI. 0965 after 6:30 p. m.

Children Boarded 41

BABIES given excellent care in home of grad. nurse-mother, Silver Spring 0425.

CHILDREN boarded in country home, ages 3 to 6, during summer months; ideal vacation spot. Daleview 9284.

DAY CARE children 2 to 6; licensed home; trans. Falls Church area. FA. 7512

Convalescent Homes 44

FALLS CHURCH VIC.—Hill Nursing Home, elderly people and invalids. Spec. tray serv., pleasant surr. FA. 0191.

VACANCY—Rest home, semipvt. rm., nr. bath; tray, nursing service. SH. 4081.

Apartments, Furnished 46

ALEX., 3 rms., kit., priv. bath; refrigerator; good trans.; 3-5 govt. girls, $150 mo.; no linens, dishes, silver. TE. 5130.

FURN. APT. to a group of refined gov. girls (no others considered); attractive 4-rm. suite (2 bedrms.). Mt. Pleasant sec. 1816 Kilbourne pl. nw. $100 mo. For further inspection and further information, call AD. 8353.

GEORGETOWN—Unusually attractive decorator furn., 2nd floor in remodeled antique mansion; 3 exposures; available only to quiet refined couple. References required. $215 mo. on lease. DI. 1747—AD. 5444 eve.

GEORGETOWN—Beautifully furn. apt., available for 1 yr.; brand-new renovation; twin-size bedrm., lge. modern tile bathrm., linen closet, 4 other spacious closets, modern liv. rm., fully equipped kit., full din. rm., balcony porch, library-den with modern sofa bed. DE. 4364.

LARGE liv. rm., bedrm., kit., bath; recently redecorated; completely furnished (all new). Bet. 14th and 16th on Park rd. 4 girls with refs. MI. 8939.

N.W. SECTION—Girl to share nicely furn. apt. $30 mo. GE. 3434, after 6 p.m.

MEN ONLY
New 8-unit building, each apt. designed for 2, completely furn., hotel furniture. $100 per month. Utilities included. SH. 5853.

NORTHWEST SECTION—Girl to share apt. with 1 other. Call NO. 3130.

UNUSUAL OPPORTUNITY for couple to secure fine apt.; very low rental, in exchange for slight services as resident manager for small 7-unit apt. house; drinkers and smokers cannot be considered. Write Box 708, The Washington Post.

ONE GIRL to share 1-rm., kit. and bath, apt. bldg., downtown n.w. sec. CO. 6114.

PARKFAIRFAX—Employed lady (35-45 yrs.) to share apt. with another, nondrinker, excel. transp. TE. 2524, 6-8 p.m.

1332 FAIRMONT ST. N.W.—Studio apt.; newly decorated; 2 persons; $75 mo.

17TH ST. N.W., 2 girls, 21-27; share 2-bedrm. apt., $30 ea.; conv. location and transp. CO. 5547, after 6:30 p. m.

2115 3D ST. N.E., ½ block Rhode Island Ave.—Will sublet second floor furn. apt. to empl. couple. $75.

AVAILABLE MAY 1
3 FURNISHED APARTMENTS
3-bedrm., living rm., dining rm., kitchen, $450 mo., yr. lease. 1-bedrm., living rm., kitchen and porch, $275 mo., yr. lease. All furnished with full hotel service. Call Chas. L. Hutchinson, general manager. HOTEL 2400. CO. 7200.

COLORED, refined employed woman to share furn. apt. with another girl. Ref. required. After 7 p. m., LI. 4608, Mrs. Wright.

COLORED, 2-rm. apt. and bath for 2 empl. girls or boys; also rms. 1442 Swann st. nw.

Apartments, Unfurnished 47

GEORGETOWN
2-bedroom duplex apt. furnished $215, unfurnished $175. Available June 15th. Write Box M-1028, Washington Post.

5-ROOM APT., 2 bedrms., living room with fireplace, dinette, kitchen and bath, on first floor; $150 mo.; all utilities furnished. Call SH. 7366, Takoma Park, Md.

2 AND 3 BEDROOM APTS. Vacant, immediate possession. A small down payment entitles you to one of these apartments on a cooperative basis. Monthly payments lower than rent. Open for inspection 12 to 8 p. m. The Stanton, 128 C st. ne.

Cooperative Apts. Sale 47A

$1,000 DOWN
OPEN FOR INSPECTION 12 TO 8
The Stanton—128 C St. N.E.
Newly decorated and completely reconditioned. 5 and 6-room apartments. Vacant, immediate possession.
FIRST NATIONAL REALTY CORP.
905 15th St. RE. 3531 or UN. 0759.

WEST OF 18TH ST. AND COLUMBIA ROAD N. W.
Convenient to park, shops, theater and First Church Scientist. Remarkably commodious front apartment of 8 rooms, 2 baths, balcony and reception hall, two flights up and in fine condition. Monthly maintenance $40.32. Exclusive. Call Mrs. Merillat, CO. 5165 night or Sunday, other times here.
LOUIS E. SHOEMAKER
1719 K ST. N.W. NA. 1166

$1000 DOWN
VACANT—IMMEDIATE POSSESSION.
THE STANTON, 128 C STREET N.E.
Open for Inspection 12 to 8
Newly redecorated and completely reconditioned 2 and 3 bedroom apts.
FIRST NATIONAL REALTY CORP.
905 15th St. N.W. RE. 3531 or UN. 0759

Apartments Wanted 48

A ST. ELIZABETH nurse and employed mother desire 1-bedrm. unfurn. modern apt. in vic. of hospital. VI. 4847.

AN EFFICIENCY or 1-bedrm. apt., furn. or unfurn., for Wave officer and former Wave, Days, OR. 3462, Ext. 1421; eves., DU. 2170.

A YOUNG Government bachelor seeks efficiency apt., vic. Georgetown, for May 1; quiet habits, nonsmoker. Box 683, Post

ADULTS (2) desire unfurn. apt. in nw. exc. ref. EX. 7760 ext. 349 or SH. 8181.

AERONAUTICAL scientist, wife need eff. 1-bedrm. apt. NO. 0269 after 6 p. m.

APT. desired by veteran, wife, child (2½). Call in a. m. Johnson, ME. 9584.

APT. (small), desired by Naval officer, wife, and small son; returned from 2 yrs. overseas. NO. 6752.

APT., unfurn. needed by May 1 for man, wife and teen-age daughter; N.W. or Sil. Sp. vic. RA. 3984 after 7 p. m.

APT.—1-2-bedroom, furn. or unfurn., for vet, wife and infant son; up to $100 mo. RE. 7021 days; DE. 4364 after 6.

APT., 1 bedrm., unf.; empl. cple.; N.W. To $85. EX. 6400, Ext. 2535, AD. 6466.

ARMY M/Sgt., wife, son (1 yr.) URGENTLY need 1-bedrm. unfurn. apt. CH. 3000, ext. 3210, 8 to 5 weekdays.

ARMY sergeant, wife and 16-mo.-old baby urgently need 3-rm. unfurn. apt. HI. 6462, after 6 p. m.

A NAVAL officer and wife desire unfurn. apt. EX. 9902 or TR. 3266 eves.

BEDRM, kit., bath apt.; 2 adults, Wash., Alex. or Arl., convt. transp. to Navy Annex. RE. 7400, ext. 7311, Miss King, 8-4:30.

BLDG. RAZED—1-2 bedroom unfurn. apt. Reliable cple. Reas. rent. HO. 0373.

BROTHERS (2), student, investigator, need 1-bedrm. apt., pvt. kit., bath. DU. 8649 aft. 6.

BUILDERS, OWNERS, MANAGERS
Apartments needed for deserving veterans. Please phone ADams 7050, American Legion Housing Committee.

BUSINESS REPRESENTATIVE, wife and 2-year-old child desire 2-bedroom apt., preferably N.W. HI. 3676.

CHIEF PETTY OFFICER, wife, 8-mo. daughter desire 1 bedrm., kitchen, bath, furn.; best care. CO. 9078.

COMDR., USN, and mother need 2-bedrm. apt., ground floor or elev. Va. or N.W. Wash.; furnished; ceiling $120. Unfurn. acceptable. RE. 6700, Ext. 3415.

COUPLE urgently need small furn. apt. Mr. Baranski, OL. 2500, Ext. 587.

COUPLE AND BABY—1 or 2 bedroom unfurn. apt., to $75. HI. 5384.

COUPLE and baby desire only 2-room furn. apt.; utilities included. FA. 0870.

DESPERATELY need 2-bedrm. apt., Va., N.W. or Md. MI. 3200, Ext. 326.

EFF. or small apt., unfurn., in apt. bldg. RE. 5600, Ext. 5589.

EMPLOYED women (2), perm., desire 1-bedrm. furn. or partly furn. apt.; N.W. section. GE. 0510, after 5:30 p. m.

EMPL. GIRLS (3) desire to sublet 1-2-bedrm. furn. apt.; N.W. pref.; exc. refs. GL. 6900, ext. 193, Rm. H-119 after 9.

ENGAGED couple, both employed, need furn. or unfurn. 1 bedrm. apt. LU. 8522.

ENGAGED couple needs 1-bedrm., kit., bath unfurn. apt., June 1. OR. 1574.

FURN. APT., 1 bedrm., liv. rm. and kit.; not over $65. No drinking, no parties; refs. GE. 3256 after 6 p. m.

GEORGETOWN law student desires apt., self and wife, on or before June 1. Call LI. 3621 between 1-7 p. m.

GIRL, just returned foreign service, now with State Dept., desires 1-rm., kitchen, bath apt., preferably unfurn.; N.W. sec. Sunday, CO. 5933; wkdays., OW. 6232.

GOVT. empl. cple. desire 1-bedrm. unf. apt., N.W. or S.E. EX. 6300, Ext. 3638, or TA. 3484.

GOVT. EMPLOYE desires furn. bed-living room and kitchenette apt. Convenient 14th st. nw. NO. 2131 after 6 p. m.

GOVT. RESEARCH WORKER must find 1-2 bedrm. apt. in pleasant surroundings for self and mother. N.W. pref. Call VI. 5079.

G.W. LAW STUDENT, ex-Wave, wants nicely furnished N.W. apt. 6 months advance. Will consider summer sublet. Refs. Box 705, Washington Post.

MARINE OFFICER, wife, 10-mo.-old son need 1-2-bedrm. apt. S.E. or Anacostia; limit $50 unfurn., $75 furn. FR. 5700, ext. 454, 8 a. m.-5 p. m.

MOTHER and young son need furnished or unfurnished apartment within two weeks. Box 698, Wash. Post.

NAVY PETTY OFFICER, wife and daughter desire 1-bedrm. unfurn apt., S.E. or S.W.; $50 mo. Phone TA. 9587.

NAVAL officer, wife need 1-bedrm. unfurn. apt.; no children, pets. RE. 3941.

NAVAL officer and wife desire 1-2 bedroom furnished apt. for 10 months; no children or pets. FA. 8760.

NEAT, intell. Lt. and wife desire furnished apartment. RA. 3114 after 6 p. m.

NICELY furn. 1 bed rm. apt. for 2 govt. girls in N. W. or North Arl. Miss Jones. RE. 7400, ext. 7779.

NOW OR DURING early summer as permanent residence, liv. rm., bedrm., kit. and bath; modern bldg., N.W., vicinity Conn. and Wyoming or Kalorama; preferably unfurn., but will consider buying yours; will also pay redec. AD. 0311, 7-9 p. m., weekdays.

OFFICER, wife and clean, well-trained dog, desire 2 rooms or small apt. NW., private entrance desired. Box 696, Post.

QUIET, nondrinking, employed couple desire 2-room, kitchen and bath furn. apt., up to $65. EX. 7100, ext. 2235.

RETURNED VETERANS and other employes of Capital Transit Co. who have families need private apts. and houses. If you have a house or private apt. to rent to a family, call MI. 6363, Ext. 672, Monday-Friday, 9 a. m. to 5 p. m. Must have private kitchen and bath and rent under $75 month.

SETTLED COUPLE want unfurn. apt., private bath, kitchen. RA. 0853.

SMALL furn. apt. wanted for 3 mos. N. W. Ring Ambassador Hotel, rm. 1104.

STUDENT VET, empl. wife, 2 babies need furn. or unfurn. apt., $75 max. Mr. Jolin, DE. 9688 after 6 p. m.

TWO-BEDRM., preferably unf. apt. nw., urgently needed; 3 responsible govt. empl. women. Excel. ref., call Miss Drake, RE. 5600, ext. 3563, or TE. 2486 aft. 7 p.m.

UNIV. PROF., employed wife, school-age son want apt. NW.; references. Crossman, any eve., 6-8. DU. 9441.

VETERAN and mother need 1 or 2 bedroom unfurnished apt. in Va., near bus line. $60 month. AL. 1761.

VET. needs 1-bedrm. unfurn. apt., se. or nw. Box M-111, Washington Post.

VETERAN and wife desire 3-rm. apt., unfurn., somewhere in Wash. or Va. ME. 3491.

VETERAN, wife, employed, need 1-bedroom efficiency apt., preferably unfurn. $35-$65. Call ADams 4578, 3-5 p. m., weekdays. Sunday until 5 p. m.

YOUNG couple desire two-room kitchen, furn. or unfur. apt. N.W. Consider other. Excellent ref. Both employed. Call Sterling, AD. 9497 from 4:35 to 9 p. m.

YOUNG employed couple desires 1-bedroom furn. or unfurn. apt., N.W. Wash.; no children or pets. GE. 5352.

YOUNG married couple want 2 or 3-room apt., pref. nw. Call EM. 6634.

2-BEDRM. apt. desired by empl. cple.; N.W. pref. TW. 0289 after 4:30 p. m.

1-BEDRM. APT., duplex or apt. bldg. only; married cple.; $60. ME. 9900, unit 4

1-BEDRM. unfurn. apt. desired by 2 empl. sisters. Pref. Arl. DI. 3378.

18-MO.-OLD boy and parents, vets, need furn. apt. May 1. RA. 6355, Mr. Moeller.

2-BEDROOM unfurn. apt. desired by business executive, wife, child, NW. section preferred. Box 694, Wash. Post.

COLORED COUPLE with well-mannered dog desire 1 or 2 rm., kit., bath unfurn. apt., uptown. CO. 8371 after 5:30 p. m.

COLORED WOMAN, FED. EMPLOYEE, desperately needs 2-bedroom apt. Highest ref. Call DE. 5625 between 2-5 p. m.

COLORED cple., no children, need 1-2 rms., kit. and bath, furn. or unfurn. MI. 3060 7-3, eves. 6-10.

Aparts.-Houses, Exchanged 48A

N. Y. FOR WASH.—2½ rms., unfurn., $88.25 rent, for same. Call PL. 8557.

WILL exchange 5-rm. brick duplex furn. house in N.W. for 1 or 2 bedrm. furn. apt. in N.W. MI. 3705.

Moving and Storage 49

AAA MOVING and hauling. No job too small. All vets. CO. 0944.

BEVENEY TRANSFER—DU. 3817
Local, long distance movers; small local pickups, $3 up. MI. 3434, eves.

CUT RATE MOVING SERVICE
$7.50 A ROOM AND UP. FR. 2173.

MARINE VETERAN—Luggage, trunks, light loads; 24-hour service. AT. 2758.

EX-GI—Moving, crating, storage; will move your trunk or house; special rates to veterans. John Glover, RE. 5460.

MOVING by veteran of experience with new truck; careful handling; reasonable rates. Mr. Cook, GL. 5137, anytime.

MOVING—Any place, any time; no job too small. MACK. TW. 0345.

SMALL JOBS, big jobs, day, night. Van with white driver. $2.50 hour. LU. 8905.

THE ATLANTIC COAST movers will advise you on all household moves, local and long distance, return load system, modern equipment, courteous trained men. Call TR. 7500 eves., TA. 4331. Our representative will call at your convenience, free estimates, no obligation.

Houses, Furnished 50

ARL., 1201 N. Fillmore St. (Clarendon), 6 rms., bath, garage, $126.50.

Arlington—Completely Furnished
includes linens. Beautiful 4 bedrm., 2-bath house overlooking Army-Navy Country Club. Immediate possession. 4 months; terms, $300 mo.
AURORA HILLS OFFICE
2301 S. Arlington Ridge Rd. JA. 1710.

ARLINGTON
5-room detached brick; child OK; $125 month. Possession May 1; 2-yr. lease. Call OL. 5800 or SH. 7022.

CHEVY CHASE, D. C.
Comfortable 4-bedroom house. Large living room with fireplace, dining room, entrance hall, kitchen, maid's room and bath in basement; garage and large yard. Cool in summer and well heated in winter. Available immediately for 1-year lease. $250 mo. Call
J. R. TENCHER CO., INC.
AD. 2644

COUPLE to share home with another couple; good transp. WA. 5110.

N.W.—Well-furnished home, excellent residential section, near Maryland line. Living rm., din. rm., kit., powder rm., 3 bedrms., 2 baths, recreation rm., maid's rm. and bath. For further information call Mrs. Vann, with Inez Cushard, RA. 3939.

5-Room Bungalow, $150 Month
Also 7-room bungalow, both excellent condition, well furnished.
GRAHAM-HALL, Realtor, WI. 3250

BEAUTIFULLY FURNISHED
TOWN HOUSE
In exclusive in-town location. Ideal for Congressman or Senator. No children. Rent, $550 per month. For information call OR. 5756.
C. A. METZLER, Realtor

Houses, Unfurnished 51

GEORGETOWN, large living rm. with fireplace, dining rm., marble patio, 3 bedrms., dressing rm., 2 bath, 2 a. c. units; all utilities furnished; will decorate to tenant's taste. $275 mo. Mrs. Pulver. AD. 2644. Eves. MI. 8293.

15th and Belmont Sts. N.W.
10 rooms, 3½ baths, 4 fireplaces, private family only. $250 mo. Call Mr. Gibbons with
J. LEO KOLB, INC., MI. 2100

Wanted to Rent 53

ADULTS (4) desire 2-bedrm. unfurn. apt. or 2-bedrm. unfurn. house, near K or Eye, or 18th st. transp. RE. 4085, Ext. 209, after 6 p. m.

ADULTS desire to rent 6 or 7 rm. house, det. pref.; N.W. or Arl. Phone ST. 8888

ADULTS desire 2 to 4 bedroom house; reasonable rent; will buy furniture. HO. 5889.

ADULTS—3 in family, urgently need 2-3 bedrm., unfurn. house, pref. nw. Owner's care. VI. 4967

APT. OR HOUSE, convenient to Andrews Field; furnished. OV. 3096.

ATA official needs unfurn. 2-3 bedrm. home by May 1, near schools and transp. Careful and responsible tenants. DU. 4213.

AIR FORCE personnel, stationed Andrews Field, need furn. or unfurn. apts. and houses. HI. 3100, Ext. 5123, 8 to 5.

APPROX. $150 MO.
Adult couple, no children or pets URGENTLY need 2 bedrm. unfurn. house. Good care. Exel. references. WI. 5631.

APTS. and houses are urgently needed by permanent employes of Johns Hopkins; references. SH. 7700, Ext. 11.

ARMY COL., wife desire 1 or 2 bedrm. unfurn. house; no children. GL. 5360.

ARMY OFFICER, wife, child, need 2-3-bedrm. unfurn. house or apt.; long or short lease. Up to $150 mo. GL. 5572.

ARGENTINE DIPLOMAT, needs furn. 3 bedrm. apt. or house (preferably house), DE. 7100, 9 to 6 wkdays, Miss Mallens.

BUR. OF STANDARDS physicist desires unfurn. house or apt., Beth.-Ch. Chase area. OR. 4040, Ext. 630, SLigo 6659

BUREAU OF STANDARDS middle-age physicist, wife, no children desire unfurnished house, 2-3 bedrooms, reasonable distance, up to $125; option to buy if necessary. Box 672, Washington Post.

BRITISH COL. and family require rent for approx. 2 yrs., furn. or unfurn. house, 3 bedrms., country or suburbs Wash. WO. 6900, apt. 609.

BUSINESS COUPLE
desires 1- or 2-bedroom apartment or house in N.W. section, furn. or unfurn. Good refs. AD. 1148, 9 to 5 p. m.

CANADIAN Air Force officer desires 3-bedroom house or apt., vic. D. C. or Va. RA. 9272.

COMDR., (U.S.N.), wife and 2 daughters want 3-bedrm. furn. or unfurn. house, Arl. or Alex. summed. Will pay $125 per mo. GL. 0312.

COUPLE of kids now sad,
Would soon be very glad,
If for them their Mom and Dad,
An apt. or house could be had.
LU. 8446.

COUPLE and 2 children desire small house or apt.; unfurn. pref. SH. 4336.

DUTCH OFFICIAL desires 3 or 4 bedrm. house; N.W. section. DE. 7046.

LIEUT. COLONEL, wife, 2 small children want unfurn. house with yard, 2 or 3 bedrooms; to $120. OV. 6598.

NETHERLANDS diplomat needs before June 1st, unfurn. or partly furn. 3 to 4-bedroom house, Northwest or Northwest suburban section. Will sign lease. Write Box 657, Washington Post.

RENT or buy small 3 or 4 room unfurn. house or farm; close in Md. or Va. DI. 6471.

SMALL waterfront cottage or cabin. Mr. Hartsock, RE. 1820, Ext. 2769, 9-12.

COLORED MINISTER, family, urgently need at least 3-bedrm. unfurn. house or apt.; pref. house in N.W. RA. 4338.

COLORED—Apt. or house urgt. needed. Family of 4; $50-$55 mo. LI. 9230.

Offices, Studios—Rent 55

ATTRACTIVE
1- or 2-room offices in new office building, conveniently located to uptown.
Morauer and Hartzell
1620 2d St. S.W. TR. 3300.

BEAUTIFUL CORNER SUITE
of 7 rooms, $251 per month, includes private washrooms and janitor service; singles from $35. See Mr. Fenner.
MARK WINKLER MANAGEMENT
1117 Vermont Ave. N.W. RE. 5200

BEST OFFICE VALUE
3-story mod. elev. office bldg.; right down town; bright outside rms.; modest rates. Victor Bldg., NA. 9682.

CONN. AVE. studio, suitable piano, voice and dance. NO. 7910.

DOWNTOWN (17th and L)—Corner, ground floor, available; ideal for dentists, doctors, lawyers or business offices. NA. 1161.

DOWNTOWN studio with 5 ft. 9 grand piano, avail. afternoons and eves. for students or professional musicians. Rent by month, week, day or hour. DU. 1948.

Excellent 14th St. Location
(14th & Newton N.W.)
1-2 or 3 rooms, suitable for offices, available. Call AD. 0600.

SAVE $100 MONTH
Walk one flight, penthouse in modern elevator office bldg.; skylights fluorescent lighting; ideal for architects, advertising estimators, engineers, commercial artists, etc.
J. A. WEINBERG CO.
1797 K St. N.W. NA. 5500.

E. CAPITOL ST., 329. Doctor's office available next month in old established stand for doctor's office. LI. 1412.

1600 SQUARE FEET
EXCELLENT OFFICE SPACE
for business organization. In choice location, near Conn. ave. and Eye sts. nw.
ME. 3860

FOUR ROOMS, all on 1 floor; rent $85; downtown, west of 14th st. Key at DIXIE REALTY CO., 1417 L st. nw.

NEAR WHITE HOUSE—2 rooms and reception hall, lavatory, 1st floor; approximately 360 sq. ft. Call NA. 2145 for terms and appointment.

OFFICE space avail. in real estate brokers suite. 412 Southern Bldg. NA. 2014.

SILVER SPRING (business section); 2d floor available May 1; suitable real estate, lawyer, etc.; will rent single rms. or as suite. Apply Hartman's Restaurant, 8236 Georgia ave. SH. 5161.

Office Space For Rent
2nd and 3rd floor space, now being remodeled and available in about 1 week. May be rented in part or as a whole. Excellently located near Conn. ave. and M st. nw. Call DI. 3100.
BEITZELL

5TH FLOOR office suite near 15th and K sts. nw.; completely air-conditioned; will partition to suit tenant; available 1-yr. lease; principals only. Telephone Mr. Yeagley, EX. 4224.

COLORED
4 rooms and bath, on same floor with physician. Ideal for any other professional man. Adequate room for both apt. and office. $75. TA. 1464 or TW. 1392.

Business Property Rent 59

GEORGETOWN
Corner—street level entrance. 2 rooms (1 large, 1 small), full tile bath. Approximately 460 sq. ft. Heat and light included, $185 per mo. Call WO. 6852 after 6 p.m.

BUSINESS location, at 3925 14th St. N.W.—3 rms., 1st fl.; $75 mo. RA. 8957.

Business Property, Sale 60

Georgetown Store and Apt.
Vacant store and 2 apartments at Wisconsin ave. and Q st. Eve., MI. 2121.
J. LEO KOLB, INC.
MI. 2100.

NEAR UNION STATION
Detached brick building, stone trim on front, wrought iron guards for side windows, 2 stories and basement, 14 foot ceiling for 1st floor, 10 foot for 2d, steam heat. Wide rear alley; building cubes about 130,000 feet. Second floor leased at $300 per month 1st year, option $350 for next two years. Application now in for 1st floor and basement at $350, lessee to furnish heat. Call CO. 5165 for further data.
LOUIS P. SHOEMAKER
1719 K ST. N.W. NA. 1166

COLORED OR WHITE
VARIETY SHOP
276 Kentucky ave. se., 5-year lease, 3 rooms, $1,000 gross sales monthly, $100 week net. For further information call
HUNTT REALTY CO.
RE. 1714. Open daily 'til 9 p. m.

Warehouse Space 60C

WAREHOUSE for lease by owner. 1258 Wis. ave. For information, call WI. 0815.

Industrial Property 60D

GEORGETOWN INDUSTRIAL—3 houses and brick stable, $16,000; $5,000 cash.
ALBERT H. STEVENS, REALTOR.
3272 P St. MI. 2908, HO. 7256.

Commercial Sites 60E

VALUABLE COMMERCIAL
One 6,800 sq. ft., 100 ft. on Wilson blvd. at Colonial Village, in Arlington. L. McGEE KING, 1961 Wilson Blvd. GL. 5273. CH. 5508. OX. 0300.

Stores Wanted to Rent 61A

DESIRE 1,800 to 2,500 sq. ft., neighborhood or suburban loc. suit. modern dry cleaning plant. RE. 3698 after 6 p.m.

Sale Investment Property 62

MT. PLEASANT
HOME AND INVESTMENT
Now occupied as four apartments. Income of $190 plus owner's living quarters.
THOMAS L. PHILLIPS
3518 Conn. Ave. WI. 7900.

16 UNITS
Well built, modern, detached apartment building, 5 years old, convenient Northeast section, showing good return. Owner desires immediate sale. Priced right.
H. T. RANDOLPH
RE. 2137. TR. 7268.

OFF COLUMBIA RD. N.W.
8-apartment brick, priced at 5½ times annual income; very reasonable down payment and terms. Call Mrs. Thompson, OV. 4384.
Atlas Realty Co. ST. 7368

4-FAMILY UNIT
HARRISON ST. NR. WIS. AVE.
Modern brick building, showing a good return. Large rooms, individual gas heat; perfect location. Call Mr. Branham, DI. 4704, with
BEITZELL, DI. 3100

Real Estate Loans 63A

2ND TRUST NOTES PURCHASED
WASHINGTON HOUSING CORP.
CALL NA. 3570.

CASH for deferred purchase money 2d trust notes (white or colored); quick settlement; personal calls preferred. FULTON R. GORDON, 1427 Eye st. nw. DI. 5230. Brokers, attention.

1ST AND 2D TRUST LOANS—Prompt and courteous service; low rates. Before borrowing, call Colonial Investment Co., 817 9th st. nw. RE. 6650.

MORTGAGE LOANS, 4% interest; no charge for appraisals. MOORE & HILL CO., 804 17th st. nw. ME. 4100.

MONEY ON SECOND TRUST
We will buy second trust notes, D. C., nearby Md. or Va. Reasonable rates. NATIONAL MORTGAGE INV. CORP. 1312 New York Ave. N.W. NA. 5833

Loans on Real Estate
1st and 2d Trust. No Red Tape. Quick service. HENRY SALUS, ESTABLISHED 1924. NA. 1262—1104 VERMONT AVE. N.W.

—1ST, 2ND, 3RD TRUST LOANS—NEARBY MD., VA. AND D. C.; MO. PAY'TS. LOWERED. ADAMS REALTY CO., 905 N. Y. AVE. N.W. RE. 1612.

Sale, D. C. Houses 64

AMERICAN UNIV. PARK
Modern det. brick home in this conv. neighborhood close to schools, trans. and shopping; first floor, recep. hall, large living room, fireplace, dining room, fully equipped kitchen; second floor, 3 nice bedrooms, 2 lovely baths; large finished third-floor room; oil h.-w. h.; side screened porch; attached garage.
BILLINGSLEY & SANDERSON CO.
4934 Wisc. Ave. OR. 2326 till 9 p. m.

AMER. UNIV. PARK
Lovely home and garden, 3 bedrooms, 2 baths, liv. rm., library, dining rm., kitchen, breakfast nook. Must be seen to be appreciated. Mrs. Pryse, ME. 4100; eves. and Sun., WO. 5202.

AMERICAN UNIV. PARK
Restricted, detached brick built in 1941 of best materials; large rooms, include den, breakfast room; very modern kitchen, 3 bedrooms, 2 tile bath rooms, recreation room with fireplace, maid's lav.; built-in garage; air-cond. oil heat; deep attractive fenced-in garden; $27,950. Phone Miss Corbin, eves., CO. 7624 or DU. 1234.
SANDOZ, INC.

AMERICAN UNIV. PARK
White clapboard home; very conveniently located near schools, bus and stores. 1st floor, lge. liv. rm., fireplace, din. rm. and kit. 2d floor, 3 bedrms. and bath. Stairs to full attic. Porch. Hot-water heat. Good cond. Detached garage. Price, $17,500.
W. B. Wright
EM. 3380 TILL 9 P. M.

AMERICAN UNIV. PARK
3-bedroom, 2-bath detached brick home, in this very desirable and convenient community. Large living room with real fireplace, family sized dining room and well-arranged kitchen. Fully insulated, gas heat, recreation room containing fireplace and powder room in basement with outside entrance. Attached garage. Large level fenced lot. Reasonably priced. Call Mr. Darr with
FRANK J. VOLKMAN
EM. 4949. Evenings WO. 1394.

American University Park
GI-approved, 2-story brick Colonial, with powder room on first floor and 3 lovely bedrooms and tile bath on second. Excellent location. Quality construction; $2,950 cash and about $100 per month. Shown by appointment only.
J. R. TENCHER CO., INC.
AD. 2644

BRIGHTWOOD
Substantial brick home in new-house condition; contains living room, dining room, kitchen with pantry, 3 bedrooms and bath; full bsmt. with lavatory; gas h.-w.h., lovely lot. Attractively priced. Shown by appointment.
CAMPANELLA & WOOD
EX. 4113 Eves., AD. 0699

BRIGHTWOOD
Mod. 6-rm., bath, semidet. brk., oil heat. Priced under $12,000. Inspection by appt. Dixie Realty Co., NA. 3880. After 5 p. m. call Mrs. Ramsdell, GE. 5284.

CHEVY CHASE, D. C.
Excellent detached brick home, located just off Conn. ave., near every facility. Features 4 bedrooms, 2 tile baths, living room with fireplace, family-sized dining room, den and modern kitchen. Stairway to splendid attic. Oil heat; garage. Price, $23,000. Exclusively with
DURANT-HILLAND-WHITE CO.
EM. 6600, till 9 p. m.

CHEVY CHASE CIRCLE AREA
One blk. west of Conn. Ave. Fine corner det. brick home, near all facilities. Desirable location for doctor or dentist. Large 24-ft. living rm., dining rm., breakfast rm., kitchen. 2nd fl., 3 bed rms., solarium, 2 full baths, lge. finished attic, full bsmt., oil h.-w. heat, storage rm., built-in garage. Call Mr. Jeter with
JAMES L. DIXON & CO.
1022 17th St. N.W.
EX. 5760, eves. RA. 2068. Exclusive.

CHEVY CHASE, D. C.
New center-hall detached brick, on a large lot, with detached brick garage. This is the best value on today's market. 1st floor has large living room with screened rear living porch, dining room, breakfast room, de luxe modern kitchen. 2d floor has 3 bedrooms, 2 baths, stairs to storage attic; gas heat. For a real buy call us now to see this property.

CHEVY CHASE
4 BEDROOMS, 2 BATHS
Under $30,000. 1st offering of this detached home located close to Chevy Chase; 1st floor has large reception hall, living room, open fireplace, extra-large dining room, kitchen; 2nd floor, 4 bedrooms, 2 baths; stairs to attic; will sell quickly.

PINEHURST CIRCLE
EAST OF CONN. AVE.
First offering of this beautiful detached center-hall brick, on a large level lot. Seldom are homes for sale in this area; 1st floor has living room, den, dining room, kitchen and ½ bath; 2d floor, 3 bedrooms, 2 baths; stairs to storage attic; recreation room in basement; gas heat; detached garage. This property is in excellent condition.

CHEVY CHASE
NR. COLUMBIA COUNTRY CLUB
$35,500
Brick detached, center-hall plan; 1st floor, lavatory, living room, dining room and de luxe kitchen; 2nd floor, 3 bedrooms, 2 baths; stairs to storage attic; gas heat; attached garage. A real value. Call us now.
F. A. TWEED CO.
5504 Conn. Ave. N.W.
EM. 1290 Until 9 P. M.

CHEVY CHASE, D. C.
Corner detached brick home containing living room, dining room, kitchen on 1st fl. and 3 nice bedrooms and bath on 2d fl.; floored attic; gas heat; recreation room and shower in basement. Owner leaving town.
LINKINS CO.
DI. 8655

CHEVY CHASE, D. C.
Lovely detached brick home close to transportation and schools; center hall, large living room with fireplace, dining room, beautiful kitchen with breakfast nook, powder room, side screened porch; second floor, 3 large bedrooms and 2 very nice baths; stairs to large finished 3d-floor room; attached garage; gas a.-c. heat. $37,500.
BILLINGSLEY & SANDERSON CO.
4934 Wisc. Ave. OR. 2326 till 9 p. m.

CHEVY CHASE
3801 MILITARY RD. N.W.
(4 DOORS FROM CONN. AVE.)
8 rooms, 2 baths semi detached. Vacant — immediate possession. New combination storm windows and screens. Price $23,500. Terms.
BOB HOLLANDER, Realtor
Occidental Hotel
1411 Penn. Ave. N.W. NA. 9743.

CLEVELAND PARK
A Georgetown House but not row. Semi-detached all brick, tiny garden. Nice large yard, living room, fireplace, dining room, den. Modern kitchen. 2nd floor, 3 bedrooms and 2 baths. Also sun room, oil heat. Built-in garage. Inside entrance. Nice condition, will finance. Move in immediately. Less than $22,000.
Chevy Chase Realty Co.
4420 Conn. ave. EM. 1800 'Til 9 P. M.

FOXHALL VILLAGE
One of the larger homes in this delightful community. The first floor consists of large living room with fireplace, dining room, kitchen and 2 screened porches. 2d floor has 3 twin bedrooms, a bath, ½ bath and a screened sleeping porch. The 3rd floor has 3 large rooms and bath. A 2-car built-in garage. Oil heat. Maid's room and bath are a few of the features of this attractive home. Call Mrs. Hill, WO. 3297.
SANDOZ, INC.
No. 2 Dupont Circle.

GEORGETOWN
OPEN EVERY DAY, 4 TO 6 P. M.
1418 35TH ST. NW.
Smart, attractive, completely renovated and modernized without destroying its old charm; drawing room, library, large dining room, fireplace in each; modern kitchen and pantry, 2 bedrooms, 2 baths; gas heat; large garden.
FRANCES POWELL HILL
EXCLUSIVE AGENTS
1608 20th St. N.W.
EX. 5550 DE. 4101

Georgetown, New Offering
In most desirable section; attractive brick; 4 bedrooms, 2 baths, oil h.-w. h., garden; also other interesting properties in this popular section.
Nelle Lowe Cassel, Realtor
1512 Wisc. Ave., AD. 2118, WI. 2135.

GEORGETOWN
1681 32ND STREET N.W.
OPEN TODAY FROM 2 TILL 6
To remodel, brick, 7 rooms, 1 bath, with garden and garage. Excellent opportunity to acquire a smart house near Dumbarton Oaks. Highest elevation in Georgetown. For further information, call Mr. Hasebrook, MI. 3350; evenings ADams 0520.
EXCLUSIVE WITH
D. A. HANES CO., INC.
1600 20th St. N.W.

GEORGETOWN
A truly delightful 2-bedroom 1½-bath brick house at a price consistent with charm, soundness, location — $22,500. Substantial cash payment required. Shown by appointment. Exclusive with MUNSEY TRUST CO. Real Estate Dept., NA. 8080 MRS. CUMMINGS, WO. 6852

GEORGETOWN
NEW OFFERING—$18,500
Brick, living room, dining room, fireplace, fine kitchen with breakfast nook, utility room with Bendix and lavatory. 2 bedrooms, bath and den. Gas heat. Nice terraced garden. Eves. call Curley Boswell, LI. 2235.
JOHN LIPSCOMB & CO.
Exclusive Agents
2909 M St. N.W. MI. 0600.

GEORGETOWN
A very interesting and unusual buy. 3 18th century frame houses and 2-story brick stable with view of the Potomac River. There is some good woodwork and mantels; $16,000 for entirety; $5000 cash. Exclusive with
Albert H. Stevens, Realtor
3272 P St. MI. 2908-HO. 7256

GEORGETOWN
1642 AVON PL.
OPEN DAILY 2 UNTIL 5
New Colonial home in Georgetown tradition, with beautiful 28-ft. living room, opening onto a flagstone terrace and garden of approximately ⅓ acre. A G. E. kitchen, Servel air-conditioning; library and lavatory on the 1st floor. 5 bedrooms and 3 full baths; large 2-car garage. English boxwood.
ELEANOR F. ALEXANDER
RE. 6197. WO. 5757.
Barr Bldg.

HILLCREST BUNGALOW
Beautifully situated, with lovely garden comprising 4½ lots, next to Alabama ave. Living room, dining room, kitchen, 2 bedrooms, bath and pantry, 1st floor; 3 rooms and bath, 2d floor; chestnut trim, hardwood floors, double garage; large variety of fruit trees, shrubbery and flowers. Priced right. Reasonable terms. Shown by appointment only. Phone Mr. McDonnell, TR. 4362, with
T. PAUL MUDD
2409 MINNESOTA AVE. S.E.
EXCLUSIVE LISTING

MacArthur Blvd. Area—$13,500
White brick house, of 2 bedrooms and tile bath; double living room; oil heat; excellent view. Eves. WO. 4845.
J. LEO KOLB, INC., MI. 2100

MICHIGAN PARK
Row brick, 8 lovely rooms, arranged as 2-family home; recreation room, 3 complete baths, gas heat, built-in garage. For further information call RE. 1714. Open 7 days week until 9 p. m.
HUNTT REALTY CO.

MICHIGAN PARK
Reduced for immediate sale. Detached center-hall of 8 rooms including first floor bedroom and paneled library on second floor, built-in garage, gas hot water heat. Located near campus model school.
EDWARD F. SIPPLE
EX. 7663, Eves. and Sun. VI. 4090

MT. PLEASANT
8 rooms, 2½ baths, semidetached brick, including den, modern kitchen, 4 bedrooms and built-in garage. Convenient location overlooking the park. Owner wants quick sale. To inspect call
PHILIP B. KEY REALTY CO.
SLigo 3010 'til 9 p. m.

MT. PLEASANT
NEAR 16TH AND MONROE
6-room row brick in excellent condition. Full basement, 1-car garage, oil hot-water heat. See today, as this will not last; only $14,750, terms.
EDWARD F. SIPPLE
EX. 7663, Eves. and Sun. VI. 4090

NR. RENO RD.
ALBEMARLE N.W.
Situated in the most sought after section of Washington; only a few blocks from either Conn. or Wisconsin aves., Wilson High School, Deal Junior High and Murch Elementary School. Home only 8 years old. Features living room with fireplace, den, dining room and kitchen on 1st floor; 3 bedrooms and bath on 2d floor. Disappearing stairway to attic; full basement with lavatory; Bryant gas heat. Lovely lot, 180 ft. deep, with detached garage. Priced to sell today.
HARRY DREISEN
NA. 7773 NA. 7798

PETWORTH
Vicinity of Georgia & Iowa Ave.
Brick row converted to 3 apartments, 1 will be available for occupancy.
SHOCKEY & MOORHEAD
AD. 0021. Open till 9 p. m.

SHEPHERD PARK
Just off Alaska ave. on 13th, facing a park. Detached brick house in quiet, refined neighborhood. Center-hall plan, large living room with fireplace, family-size dining room, a real breakfast room, kitchen, large den, half bath; 3 big bedrooms, 2 baths, both with showers. Floored attic. Room and bath in basement; 2-car garage; oil heat. This is a sound house priced at $29,950. Exclusive with MUNSEY TRUST CO. Real Estate Dept., NA. 8080 MRS. CUMMINGS, WO. 6852

SHEPHERD PARK
Just off 16th st. 4-bedroom (3 of twin size) detached brick on large landscaped lot. Center-hall plan. Living room (13x23) with fireplace, dining room (13x19), extra large kitchen and pantry; 2-car detached brick garage; oil h.-w. h.,-slate roof. Call DI. 1015 until 9 p. m. WM. H. SAUNDERS CO., INC.

SPRING VALLEY
Center-hall brick home, 10 years old; 1st floor, living room, dining room, kitchen, den or bedroom, with full bath, screened back porch; 2nd floor, 3 bedrooms, 2 baths; finished storage attic; full basement; maid's room and lavatory; gas heat; 2-car garage. Shown by appointment only. Call Mr. Tedford with JAMES L. DIXON & CO., 1022 17th st. nw. EX. 5760; eves., WO. 6970.

SPRING VALLEY
This charming red brick home offers much to the discriminating purchaser, in addition to living room, dining room and kitchen. The 1st floor has large library with fireplace and tile bath. There are 3 twin-size bedrooms, with 3 baths, on 2nd floor; additional features include storage attic; paneled recreation room; 2-car built-in garage; large screened porch. For appointment to inspect call
C. ALLEN SHERWIN, INC.
4241 Wis. Ave. Realtors. EM. 4450.

NEAR 13TH & CRITTENDEN NW.
Detached; 10 rooms, 2 baths; conveniently located. Reasonably priced. Comparatively small cash payment. For details, call Mr. Lewis (eve., WO. 4070), with WM. M. THROCKMORTON, Realtor. DI. 6092.

2-FAMILY HOUSE
Two complete 3-room and bath apartments; excellent condition; fine Southeast location, convenient stores and transportation; 1 year old. Good investment or a home with an income. Total rent $125.50 per month. Good financing at 4 per cent. Mr. George, HO. 7286, after 7.
PAUL P. STONE, Realtor
NA. 7379

904 WEBSTER ST. N.W.
Lovely semidetached home, stucco on brick; 3 bedrooms, gas h.-w. h. Priced for quick sale.
HUNTT REALTY CO.
RE. 1714. Open 7 days week till 9 p. m.

HOME AND INVESTMENT
Immaculate row brick priced at only $14,500 located near Bladensburg rd. Sears and Roebuck store, and all conveniences. Complete apt. upstairs. This is really a good buy.
Call today, don't delay. For complete information call Mr. Ridgely or Mr. Kay with
VICTOR WICKERSHAM
OR. 2100 until 9 P. M.

$1000 DOWN—$7500 FULL PRICE
Open For Inspection 12 to 8
VACANT—IMMEDIATE POSSESSION
Finest value in city; a 5-room cooperative apt.; monthly payments lower than rent; 2 blocks from Capitol, 128 C st. ne.
FIRST NATIONAL REALTY CORP.
905 15th St. N.W. RE. 3531-UN. 0759.

Vic. 16th St. & Allison
This spacious row brick home is ideal for large family. 4 bedrooms, 2 baths and inclosed sleeping porch; oil h.-w. h.
GOLDSTEN BROS. 1429 L ST. N.W.

3-FAMILY APARTMENT
TAKOMA PARK
This excellent brick property is in new condition. One apartment has living room, dinette, bedroom, kitchen and bath; the other two apartments have 2 bedrooms, living room, dining room, kitchen and bath. For further information call
EDGAR L. WEBSTER
OR. 5700

REDUCED TO $12,950
WITH LOW DOWN PAYMENT
6-room row brick, fully furnished; convenient to Catholic Univ. and transportation. Has 2 screened porches, built-in garage. Has 1st trust of $7500, payable $52 a mo., including insurance and taxes.
SHOCKEY & MOORHEAD
AD. 0021. Open till 9 p. m.

INVESTORS, ATTENTION
28 units in Mt. Pleasant; building in good condition and priced for quick sale; excellently financed. Shown by appointment only. AD. 2644 till 9 p. m.
J. R. TENCHER CO., INC.
EXCLUSIVE

"NEAR WAKEFIELD"
An excellent detached stucco home with 6 rms., 3 bedrms., modern bath, large fireplace and picture window in liv. rm., well-equipped kitchen with GE dishwasher and ample cupboard space, Bendix washer. Within short distance of all 3 schools, shopping and transp. Price $17,950. Call ME. 1143, until 9 p. m.
J. Wesley Buchanan, Realtor

PRACTICALLY NEW!
ORANGE ST. S.E.
Newer section of Congress Heights. Accessible to all conveniences in this better type semidet. brick with 6 spacious rms., modern bath, full bsmt., gas heat. Priced low! Call 'til 9 p. m.
Leo M. Bernstein & Co.
1415 K St. N.W. ME. 5400.

15TH & CRITTENDEN N.W.
POSSESSION AT SETTLEMENT
Beautiful home, near all conveniences; 4 nice bedrooms, 2½ baths, large basement; gas h.-w. h.; priced for immediate sale. Call 'til 9 p. m.
AUERBACH & COMPANY
1434 K St. N.W., Suite 400. DI. 6301

5-BEDROOM NEW HOME
WASHINGTON'S MOST
BEAUTIFUL SUBDIVISION,
CHEVY CHASE, MD.
CALL OWNER & BUILDER
FOR APPOINTMENT.
MI. 7050.

2908 10th ST. N.E.
Lovely row brick, consisting of 3 bedrooms, 2 baths, recreation room, gas h.-w. h., built-in garage. Priced for quick sale.
HUNTT REALTY CO.
RE. 1714. Open 7 days week till 9 p. m.

IMMEDIATE POSSESSION
3220 Patterson st., Chevy Chase, D. C.—Price $29,950, $3,000 cash, balance like rent, $250 monthly. Open daily, 11 a. m. to 1 p. m. FULTON R. GORDON, 1427 EYE ST. N.W., DI. 5230. Brokers' attention.

1039 KEARNY ST. N.E.
Detached Asbestos Shingle, 3 bedrooms, bath, full basement, oil h.w.h. Lot 50x150. Best offer.
HUNTT REALTY CO.
RE. 1714. Open 7 days week till 9 p. m

Today's Unusual Value
BETHESDA
New brick detached, large lot; 6 rooms, 1½ baths. $18,950.
CHEVY CHASE, D. C.
Brick detached, 6 rooms, 2 baths, recreation room, garage. Small cash payment, $21,500.
KIRKSIDE
Brick detached, slate roof; 7 rooms, 2½ baths; b.-i. garage, recreation room. $32,500.
KIRKSIDE
New large brick detached, bedroom, den and bath on 1st floor. 3 bedrooms, tile bath; b.-i. garage, 2 porches. $37,500.
BARNABY WOODS
New detached brick, 6 rooms, 2 baths, breakfast room; garage. Gas heat. $23,500.
BARNABY WOODS
New detached brick, 7 rooms, 2½ baths; b.-i. garage; wooded lot. Gas heat. $28,950.
BARNABY WOODS
Prewar detached white brick, 8 rooms, 2½ baths; 2-car b.-i. garage. $29,950.
BARNABY WOODS
New large well-constructed bricks, center hall, 8 rooms, 2½ baths; b.-i. garage. $31,500 and $32,500.
Chevy Chase Realty Co.
4420 Conn. Ave.
EM. 1800 till 9 p. m.

ONLY $1500 DOWN
FOR QUICK SALE
NR. 19TH & MASS. AVE. S.E.
8-year-old row brick, containing 8 rooms and 2 baths; has 3 kitchens and is now used as 3-family apartment. Can be bought with low down payment at a price that will surprise you.
SHOCKEY & MOORHEAD
AD. 0021. Open till 9 p. m.

DON'T MISS THIS!
Something Out of the Ordinary
Center-hall, Colonial brick home on nicely landscaped level lot, 80x150. Near transportation and schools. Most artistic interior, in immaculate condition. 1st floor, living room with fireplace, den, powder room; rear screened porch opening on flagstone terrace; bright dining room and large well-equipped kitchen; 2d floor, 3 bedrooms, 2 baths; stairway to storage attic; basement; large paneled recreation room, laundry, gas heat; garage. Fairly priced. Information, OR. 5756.
C. A. METZLER, Realtor

HOME WITH INCOME
$2,500 will make you owner of a home with 7 bedrooms, 5 of them completely furnished. $180 per mo. approved income plus owner's apartment. Good rental neighborhood. For details call RE. 3316, 9 to 9 daily.
CHAPMAN REALTY CO., Realtors

Near 16th and Irving N.W.
Attractive row brick; 6 large rooms and bath, front and 2 rear porches; full basement; hot-water heat; detached brick garage; property in good condition; near all conveniences. Call Mr. McIntosh, with
FRED A. SMITH, Realtor
1113 17th St. N.W. RE. 6661.
Eves., WA. 0807.

$1000 DOWN
A five-room cooperative apartment, newly redecorated and completely reconditioned; vacant; immediate possession. THE STANTON, 128 C Street ne. Open for inspection 12 to 8 p. m.
FIRST NATIONAL REALTY CORP.
905 15th St. N.W. RE. 3531 or UN. 0759

A GROUP OF
NEW COLONIAL HOMES
CHEVY CHASE, D. C.
SAMPLE HOME NEARING COMPLETION AT
3059 OLIVER ST.
(1 BLOCK SOUTH OF NEBRASKA AND UTAH AVES.)
OPEN TODAY 3 TO 5
Center hall, large living room with paneled fireplace, dining room, superbly equipped kitchen with electric dishwasher, breakfast nook, powder room, 3 spacious and cheerful bedrooms, 2 tiled baths, space for additional rooms on 3d floor; semifinished recreation room; air-conditioned gas heat, garage. The best homes we've ever built and your best buy today at $28,500.
WAGGAMAN-BRAWNER
OWNERS-BUILDERS
1700 Eye St. N.W. ME. 3860

2-FAMILY HOUSE
Brightwood Near Walter Reed
This detached home is in excellent condition. First floor has living room, dining room, kitchen, 2 bedrooms and tile bath; second floor has 4 rooms and tile bath; full basement with oil heat; detached garage; nice level lot. Very reasonably priced.
EDGAR L. WEBSTER
OR. 5700

701 QUINCY ST. N.W.
Lovely semidetached corner brick, 7 rooms (4 bedrooms), 2 baths; garage; oil heat; arrange your own financing. Call for appointment. RE. 1714. Open 7 days week until 9 p. m.
HUNTT REALTY CO.

30 TUCKERMAN ST. N.W.
Semidetached brick, lot 22x146, 6 lovely rooms, 1 bath up, 1 bath down, 3 bedrooms, full basement; gas h.-w. h. $9,700 1st trust at 4%. Eves., ask for Mr. Belmore, RA. 7079.
Hunt Realty Co. RE. 1714

6305 BEECHWOOD DRIVE
NR. CHEVY CHASE CLUB
OPEN TODAY 1 TO 6 P. M.
Attractive detached brick house, in this convenient and very desirable location. 4 bedrooms, 2 baths, plus maid's room and bath; oil h.-a. conditioned heat; garage and spacious lot. Be sure to see this lovely house today. Phone Mr. Henri de Sibour, MI. 6300, eves. DU. 0360.
JOHN R. de SIBOUR & CO.
REALTORS

ONLY $9,000!
ABBEY PLACE N.E.
Substantial row brick consisting of 6 good sized rooms, bath, full bsmt., h.-w.h. Monthly payments like rent. Near shopping, schools and transportation. Call 'til 9 p. m.
Leo M. Bernstein & Co.
1415 K St. N.W. ME. 5400.

Vicinity Wardman Park
$22,500
Semidetached, newly decorated and contains 6 bedrooms, 3 baths, double living room, dining room, newly equipped kitchen, and 2 porches; excellent oil heating system. Vacant, possession with settlement. Very convenient location.

FINE NORTHWEST LOCATION
A comfortable home, well located in a very interesting setting, close to shopping and transportation. Requiring the minimum of upkeep and care this house is of white brick and contains 3 bedrooms, bath, large living room, dining room and well-equipped kitchen. Gas air-conditioned heat.
W. C. & A. N. MILLER
DEVELOPMENT CO.
Builders and Developers of Wesley Heights, Sumner & Spring Valley
4830 Mass. Ave. N.W. OR. 4464.
Evenings, Telephone EM. 4361
LIST YOUR HOUSE WITH US

2 DESIRABLE HOUSES
Near Chamberlain Vocational High School
Will sell separately. One has 5 rooms and bath, reasonably priced at $7000. Other a well-built row tapestry brick, good size rooms, now arranged as 2 apartments and a good value at $11,000. Phone for an appointment.
ADELBERT W. LEE
3211 Penn. Ave. S.E. VI. 1000.

G.I. APPROVED
Brick semidetached home in excellent se. location. Large liv. rm., din. rm., kit., 3 bedrms. and tile bath, finished rec. rm., ½ bath in basement. Convenient to shopping, schools and trans. Price $13,100, $2,600 cash required. Shown by appointment. AD. 2644.
J. R. TENCHER CO., INC.

1030 D ST. N.E.
Suitable for 2-family arrangement. 2-story brick; 2 rooms, kitchen on 1st fl.; 2 rooms, kit., bath on 2d fl.; 2 rooms, kitchen on 3rd; hot-water heat. CASH SALE NEEDED! Owner purchasing farm.
L. T. GRAVATTE
729 15th St. N.W. Realtor. NA. 0752.

BUNGALOW!
ONLY $12,950!
Charming detach. brick bungalow in excellent condition. Has 4 well proportioned rooms, bath, full bsmt., gas heat. ... lot. Choice suburban area. Can be seen anytime. Call 'til 9 p. m.
Leo M. Bernstein & Co.
1415 K St. N.W. ME. 5400.

WE HAVE SOLD
over 100 of these 4-family buildings; this is one of the best we have offered. The veteran can own a modern 4-family brick apt. building, 5 years old, for $3000 cash down, and occupy a beautiful apt. rentfree. The income from the other 3 apts. goes to pay for building, the property is located in one of the best sections of S.E. Close to Bolling Field and Naval Research Laboratory, only 1 block to bus and shopping center. All 4 apts. have large living room, nice dinette, kitchen has electric refrigerator and gas stove, spacious bedroom, tile bath with shower; large basement and storage room, price $21,500; terms, $3000 cash down, balance in loan. Phone Mr. McGinnis, NA. 9141 for details, Mr. McGinnis will be glad to explain.
Frederick W. Berens
1525 K St. N.W.

VACANT
Near 13th and Buchanan sts. nw.—$2,500 down, semidetached 2-story 22-ft. brick; 7 lovely rms. and bath, 4 large bedrms., full basement, h.-w. h.; detached brick garage, large yards; completely redecorated. Priced to sell this week. For details call until 9 p. m. weekdays, Sunday 12 to 5.
Wm. Calomiris Prop., Inc.
1012 17th St. N.W. DI. 1655.

COLORED—New houses, 6 rooms, gas heat, hardwood floors, recreation room. Full cellar, tubs, etc. Open 11 to 7 daily and Sunday. 531 47th st. ne. $12,000; $2,000 down. DE. 1160.

Colored—2-Family Brick
OWEN PL. N.E.
One of the best of tapestry brick homes in this area, complete apartments with kitchen and bath in each. Reasonable down payment will buy an apartment for you to live in which is owner occupied, and one to rent for additional income. Full basement, oil heat. Call NA. 9797 or LI. 3540 till 9 p. m.
Capital View Realty Co.
925 New York Ave. N.W.

COLORED—$1,500 down takes this 22-ft.-wide semidet. brick with 7 bedrms., 2 kits., 2 baths, full bsmt. with coal heat. $14,950. 210 P st. nw. Call SURETY REALTY CO., EX. 7944.

COLORED
2-FAMILY DUPLEX
NEAR 15TH AND H STS. NE.
Attractive one bedroom apartments—brick construction. Live in one and rent the other. Priced right at $11,950. For details call Mr. Loving, RE. 6661 or MI. 0169, with
FRED A. SMITH, Realtor
1113 17th St. N.W.

Colored—Brick Bungalow
5 rooms and bath; full basement; oil h.-w.h.; all in excellent condition. Truly a good home. $10,500. Good terms. See today.
Woodridge Realty Co.
2381 Rhode Island Ave. N.E. NO. 7303

COLORED—LESS THAN
2 YEARS OLD
Semidetached brick home, in fine S.E. LOCATION; 5 nice rooms, fully equipped kitchen; all modern conveniences. Terms arranged. Call Mr. Frederick, SLigo 6664 with
BEITZELL, DI. 3100

Colored—Home & Income
2-FAMILY BUFF BRICK
on West Virginia ave., 2 complete apartments, 2 baths, 2 kitchens, ample bedrooms and porches, separate entrances; full basement with oil heat. Possession of one or both apts. Call NA. 9797 or LI. 3540 till 9 p. m.
Capital View Realty Co.
925 New York Ave. N.W.

COLORED
Near 10th and Md. Ave. NE.
Semidetached brick; 5 bedrooms and 2 baths; $3500 cash will handle; many additional features. Call Mr. J. P. Smith, AD. 2452 or RE. 6661, with
Fred A. Smith, Realtor

COLORED, POSSESSION
3600 blk. Ga. ave. nw.—Beautiful 2-story tapestry brick, 6 lovely rms. and 1½ baths, full basement, gas heat, reception hall, fireplace. Ideal for doctor, dentist, etc. Priced to sell with convenient terms. For details call until 9 p. m. weekdays; Sunday 12 to 5.
Wm. Calomiris Prop., Inc.
1012 17th St. N.W. DI. 1655.

Houses Wanted to Buy 65

DESIRE to purchase 6 or 7 rm. det. house in N.W.; wish to buy direct from owner. ST. 8688.

COTTAGE IN THE COUNTRY
1 bedroom, not over $8000. MRS. WILEY, FA. 3747.

DO YOU WANT SPEEDY ACTION?
List your house with us. Have many cash buyers who will pay top prices.
ENTERPRISE REALTY CO.
1224 Eye St. N.W. EX. 3400

WILL PAY ALL CASH FOR HOUSES, white or colored; any section; any condition. DE. 0885 after 6 p. m.

FOR REAL ESTATE RESULTS
LOOK AT LEFT HAND TOP OF PAGE 566
NEW CLASSIFIED PHONE DIRECTORY

IMMEDIATE CASH FOR YOUR HOME N.E., S.E. or Md. White or colored. Cox & Co., RE. 1633, DI. 4254.

WE PAY CASH FOR N.E. and S.E. PROPERTY. MAX MILLER, FR. 2100.

HAVE CASH buyer for estate with stone or brick 10-room or more home within 50 miles of D. C. Price no object. Realty Bulletin, OW. 7997.

MAY WE SELL YOUR HOUSE?
Our alert sales department has been chalking up mutually satisfactory sales for many buyers and sellers. We need more houses to sell. Let our next deal be yours. Free appraisals.
R. A. HUMPHRIES
808 North Capitol. Realtor. NA. 6730.

FOR QUICK RESULTS
AND TOP PRICES
LIST YOUR PROPERTY WITH
JOE CURTO REALTY
335 H St. N.E. FR. 7800.

WILL PAY up to $25,000 for a detached 3-bedroom, 1½- or 2-bath brick home in Shepherd area. Call Mr. Richards. EM. 4709.

3-BEDROOM CAPE COD with 1½ bath on ½ acre, in Fairfax County, not over $18,000. MRS. WILEY, FA. 3747.

Sale or Exchange 66

2 BDRMS. & BATH ON 1ST FL.
A modern detached brick home, about 7 years old, situated in nearby Montgomery County, just over the D. C. line on a beautiful lot, 70 feet wide. On the first floor there is a large center entrance hall, living room, dining room, spacious kitchen, 2 bedrooms and colored tiled bath. On the second floor there are 3 bedrooms and 2 baths; automatic air-conditioned heat, slate roof, electric refrigerator and attached garage. For sale or exchange for smaller home, preferably in Silver Spring. To inspect, phone Mr. Terns, with
SHANNON & LUCHS CO.
1505 H St. N.W. NA. 2345.

Sale, Suburban Houses 67

MARYLAND

BETHESDA
2 beautiful new brick homes—one with 4 bedrooms and 2 baths, 1 with 3 bedrooms and 2 baths. Each has large bedroom and bath on first floor. Garage attached. Large screened porch. Large level lot. Fine community. For details call on financing and appointment to show. Call
NORTHWEST REALTY
OL. 6867 or WI. 8686.

BETHESDA—$19,500
3-BEDROOM, 2-BATH BRICK
in desirable Greenwich Forest area. Completely redecorated; new-house condition; 1-car attached garage; full basement; automatic heat; good sized lot. Phone us for appointment to see.
EXCLUSIVELY
W. L. LEBLING
Realtor. WI. 1122.

BETHESDA
4 BEDROOMS, 2 FULL BATHS AND 2 HALF BATHS
See this imposing brick 2-story home with built-in garage, located in excellent residential area of Bethesda. 1st floor has large living room with fireplace, guest sized dining room, kitchen and one bedroom with bath; side porch off the dining room. 2d floor has 3 twin-sized bedrooms and 2 full tiled baths with storage attic; basement includes large pine paneled game room with fireplace, ½ bath, laundry and furnace room; gas a.-c.h.
O. L. MURDOCK PL. 1105

BETHESDA'S BEST BUY
150 ft. off Wisconsin ave. on Willow la.; 6-rm., 2-story Dutch Colonial; on lot 100x185. Has living room, fireplace; dining room, kitchen, 3 bedrooms, tiled bath; screened side porch; built-in garage; full basement, recreation room, oil h.-w. h.; top condition; lease just expired at $225 month. Don't overlook this buy from an investment standpoint. Asking price $19,500. Well financed. Exclusive.
Geo. W. Robertson, Realtor
8101 Wisconsin Ave. WI. 8267.
Eves., WI. 5584.

BETHESDA, MD.
Well located in a nice area; a detached modern 2-story brick home. 1st floor, liv. rm., fireplace, din. rm. and kit. 2d floor, 3 nice sized bedrms. and 2 tiled baths. Porch, garage. Deep fenced lot. Gas heat. Quiet street. Good value. Price, $31,500.
W. B. WRIGHT
EM. 3380 TILL 9 P. M.

MARYLAND

BETHESDA
$18,950—3 new 1½-bath, 3-bedrm. brick houses; nearing completion. For details and appointment to show, call
NORTHWEST REALTY
OL. 6867

BETHESDA
$23,500—2 new brick homes nearing completion. One with bath and bedrm. on 1st floor; 3 bedrms. and bath on 2d floor. The other has bedrm. and bath 1st floor and 2 bedrms. and bath on 2d. Each has porch and attached garage. For details and appointment to show, call
NORTHWEST REALTY
OL. 6867

BETHESDA
6-rm., 1-bath J.-M. shingle house. Priced to sell at $16,250. Large lot with trees. For details, call
NORTHWEST REALTY
OL. 6867

BETHESDA
5 large immaculate rooms plus breakfast nook and large screened porch over attached garage. For further details and appointment to show, call
NORTHWEST REALTY
OL. 6867

BETHESDA
5-room, 1-bath brick bungalow; $13,950. For details, call
NORTHWEST REALTY
OL. 6867

BETHESDA SUBURBAN
A BARGAIN FOR REMODELING
5-room bungalow with an acre of fruit, flowers and shrubbery. Now vacant. Eves., call Mrs. Christman, OL. 0571.
ALLIED REALTY CORP., WI. 6848.

BRADLEY HILLS SEC.
$24,950
This delightful new home on a wooded lot with over 100 ft. frontage has 6 excellent rooms, 2 baths and 1st-floor powder room, large screened side porch with a delightful view. Built-in garage. To inspect call Mr. Barker, WO. 2300, till 9 p. m.
EDW. H. JONES CO., INC.

BRADLEY LANE
CHEVY CHASE, $32,500
Beautiful white painted brick Colonial on large wooded, landscaped site. Only a few years old, this home has been carefully maintained and is immaculate throughout. Living room with marble fireplace, opening onto flagstone, screened porch, dining room (12x15), modern equipped kitchen and powder room on 1st floor; 4 bedrooms and 2 tile baths; full basement, oil heat, 2-car attached garage with flagstone driveway. Custom-built, this home contains many appointments not found in the speculative-built house. To inspect, call DI. 1015 till 9 p. m.
Wm. H. Saunders Co., Inc.

CHEVY CHASE, MD.
Beautiful custom-built brick home, only 8 years old, on large, level lot; 1st floor has reception hall, living room, dining room, breakfast nook and kitchen; 2nd floor has 3 bedrooms and 3 tile baths; 1 large finished room on third floor; full basement with oil heat; lovely recreation room with half bath; 1-car garage. For appointment to inspect call
EDGAR L. WEBSTER
OR. 5700.

CHEVY CHASE, MD.
An excellent home for small children as it is on a dead-end street and has a beautiful yard. The house consists of a living room 25 ft. long opening onto a porch, dining room, modern kitchen with electric dishwasher, 3 bedrooms, 2 baths and storage attic. The heat is oil air conditioned. Built-in garage. Call Mrs. Gretr, NA. 9300. Eves. and weekends, CO. 4328.
BOSS & PHELPS, INC.
1417 K St. N.W.

CHEVY CHASE, MD.
Lovely true center-hall brick home near Columbia Country Club; large living room, dining room, kitchen and lavatory on 1st floor; 3 large bedrooms and 2 baths upstairs; stairway to storage attic; attached garage; full basement; gas a.-c. heat. Moderately priced at $25,500.
Fred A. Smith, Realtor
RE. 6661.

CHEVY CHASE, MD.
Your greatest anticipation will be fully gratified upon inspection of this lovely detached brick Colonial home situated on a quiet street. Featuring 23-ft. living room with fireplace, family dining room, beautiful modern kitchen, spacious enough for breakfast set; 1st floor powder room, 3 twin-size bedrooms and 2 modern baths, storage attic; large level lot; garage. Best buy in Chevy Chase.
Durant-Hilland-White Co.
EM. 6600

Chevy Chase Gardens
3 BEDROOMS, 2 BATHS
Large living room, dining room, den, kitchen; maid's room and bath; recreation room opening onto terrace; storage attic; $34,750.
GRAHAM-HALL, Realtor, WI. 3250

CHEVY CHASE, MD.
A spacious frame home, with good value. Quick poss. In the vic. of Chevy Chase Circle. 1st floor, reception hall, lge. liv. rm., fireplace, din. rm., small den and kit. 2d floor, 4 bedrms., 2 baths, lge. finished, heated attic. Porch, garage, oil heat. Owner must sell. Priced reasonably.
W. B. Wright
EM. 3380 TILL 9 P. M.

CHEVY CHASE, MD.
Pleasant, older residence. All rooms are large. Contains living room, dining room, kitchen, reception hall and sewing room on first floor. Second floor, 4 bedrooms, 2 baths; detached garage. Price, $19,950.
Evenings, Mr. Jones, WI. 2414.

SOMERSET
Spacious home containing large living room with fireplace, large dining room, unusual kitchen, powder room, large sun room; second floor has 5 bedrooms and 3 baths; oil hot-water heat. Price $35,000. Inspection by appointment this weekend.
Evenings, Mr. Jones, WI. 2414.

WESTHAVEN
Delightful 3-bedroom, 2-bath brick, stone and clapboard home. Fenced rear yard. Electric kitchen. Garage. About 10 years old. Possession 90 days.
Evenings, Mr. Harper, WI. 1575.

MASS. AVE. EXTENDED
3 bedrooms, 2 baths, living room has fireplace, dining room, modern kitchen, decoration perfect. Price, $21,500; $6,000 cash will handle.
Evenings, Mr. Harper, WI. 1575.

BANNOCKBURN
A very attractive white brick home having 3 twin-size bedrooms, 2 baths, living room, dining room, den and powder room, screened porch; full basement; 2-car detached garage; large well-landscaped lot; lovely view. Priced at $24,950; possession with deed.
Evenings, Mrs. Garber, WI. 6550.
H. J. Korzendorfer Co., Inc.
OL. 5336

EDGEMOOR SECTION
Lovely, modern, detached home in immaculate condition, newly decorated; new Venetian blinds, reception hall, large living rm. with fireplace, spacious dining rm., fully equipped kitchen; 2d floor has 3 nice-sized bedrms., tiled bath with shower; storage attic, full basement, gas a.-c. heat; large level lot with trees and shrubbery. Price drastically reduced for quick sale to $17,950.
BILLINGSLEY & SANDERSON CO.
4934 Wisc. Ave. OR. 2326 till 9 p. m.

GIBSON ISLAND
If you want a home in Maryland's most exclusive waterfront location, with its private bathing, fishing and boating facilities, BE SURE TO SEE THIS. The year-round home has large, attractive living rm. with open fireplace, paneled dining rm., den, 4 bedrms. and 3 baths; also maid's rm. and bath. Nice lot. 2-car garage. Owner will help finance. Mr. Jensen, HO. 1661, eve.
ALLAN RUTHERFORD, REALTOR
5800 York Rd., Balto. 12, Md. HO. 0872.

GLENMONT, MD.
A well built 8-room and bath asbestos shingle house in excellent condition. Located on Georgia Ave. extended. 4 acres of fertile land. Chicken house, fruit trees. We consider this offering an exceptional value. Price $16,500, on terms.
E. S. PRICE & CO.
ME. 3650 PL. 1231
Or Call Mr. Collins, SH. 5617

KENSINGTON
$2500 DOWN, $12,950
New brick Cape Cod located on large wooded lot. 1st floor has large living room, fireplace, dining room and bedroom. 2d floor, unfinished, room for additional 3 bedrooms and bath. Full basement, gas a.-c.h., laundry, outside entrance. Immediate possession.
O. L. MURDOCK PL. 1105

Continued on Following Page

Sale, Suburban Houses 67

Continued From Preceding Page

MARYLAND

HAMPSHIRE KNOLLS
Brick bungalow—5 rooms now, room for 2 more. Excellent condition. Beautiful landscaped lot. Priced right. Easy terms. Call RE. 3316, 9 to 9 daily.
CHAPMAN REALTY CO., Realtors

KENSINGTON
GI BUNGALOW
Roomy Cape Cod bungalow, 2 bedrooms, large kitchen, living room, stairs to large unfinished attic. Full basement, gas hot-water heat. $90,550. $950 cash down, $69 per month including taxes and insurance. For appointment to inspect, call Mr. Walsh or Mr. Prayther, NA. 9141.
Frederick W. Berens Sales, Inc.
1528 K St. N.W.

KENSINGTON AREA
A very well constructed 1-year-old, 8-room brick residence on lot 55x153. Entrance foyer, living room with fireplace, dining room, kitchen, 2 bedrooms and tile bath down; 2 large bedrooms and den up; full basement; gas furnace; outside entrance; storm doors and windows; screens; Venetian blinds downstairs. Priced surprisingly low. Substantial cash required.
M. P. SHOEMAKER, JR.
PL. 1146; eves, OL. 0467; PL. 0129

LANDOVER HILLS—Completely furn., better than new, 6-rm. house, built 1941; screened porch, spacious fenced yard; 20 mins. downtown. By owner. $11,950. WA. 7347.

New Hampshire Ave. Ext.
$14,950
A picture house on lovely wooded corner lot; one of the most attractive detached homes in this price range, we have had to offer. This charming 3-bedroom home features large bay windows in spacious living room and dining room. Modern kitchen, basement with outside entrance, gas a.-c. heat and slate roof. Close to all transportation. Convenient to Naval Ordnance Lab. "A real value." Phone Mr. McLeod, eves., WO. 5305.
SYDNEY KARR, Realtor
7932 Wisconsin Ave. OL. 1066.

New Hamp. Ave. Extended
$13,950
Detached brick Colonial on large landscaped corner lot. Living room with fireplace, dining room and bright equipped kitchen on 1st floor; 2 large bedrooms with tile bath on second floor; full basement, gas heat. Excellent financing. 4% 1st tr. of $10,200. Call DI. 1015 till 9 p. m.
Wm. H. Saunders Co., Inc.

ROCKVILLE—$11,950
Detached 2-bedroom home with a view; fireplace, dining room; oil heat. Eves., EM. 7448.
J. LEO KOLB, INC., MI. 2100

ROCKVILLE, MD.
ON ROUTE 240
15 minutes drive from Bethesda Naval Medical Hospital, 2¾ acres improved with large home consisting of large living room with fireplace, dining room, kitchen, large screened porch, 5 bedrooms, 2 baths, oil heat, air-conditioned; stove and refrigerator; in nice setting of shade trees, fine shrubbery. Price $35,000. Terms: 1-3 cash, balance monthly. Located 1 mile north of Congressional Airport on Route No. 240. For appointment to inspect call
J. E. Kelly, Agent, or E. L. Hurley
Brosius Bldg., Rockville, Md.
Phone Rockville 3450.

SILVER SPRING—$14,750
Here's your chance to purchase a detached brick home in the suburbs with a low down payment. Center entrance, living room, dining room, modern kitchen, 3 bedrooms and bath. House is about 6 years old and in excellent condition.
Chevy Chase Realty Co.
4420 Conn. Ave. EM. 1800 'till 9 p. m.

SILVER SPRING
Detached 6-room brick home, most tastefully decorated. Large living room with mirrored fireplace, screened side porch; lavatory and shower in basement; gas heat; $16,250. Call RE. 1988 'til 9 p. m.
GOLDSTEN BROS., 1429 L ST. N.W.

SILVER SPRING
$18,950
An exceptionally well constructed and finished new 3-bedroom brick Colonial, 2 coat closets in foyer; aluminum windows; powder room, large living room with fireplace; 2 linen closets; stairway to floored attic. Lavatory in basement; side porch, concrete patio; 2 blocks from schools and transportation in an excellent neighborhood on large landscaped lot. Call DI. 1015 'til 9 p. m.
WM. H. SAUNDERS CO., Inc.

SILVER SPRING AREA
2 wonderfully constructed brick homes, living room with fireplace, dining room, all-electric kitchen; 2 bedrooms and tiled bath; large 2nd-floor bath and heat already in; can be finished off into 2 nice bedrooms; situated on ¾ acre of ground; more if desired. Call
F. H. MAUST
SH. 4646. If no answer, PL. 0883.

Silver Spring Rambler
This small house is in perfect condition, newly decorated and contains living rm., den with fireplace, 2 bedrms. and bath. Breezeway to garage.
WILLIAM M. CANBY
Mills Bldg. Realtor. RE. 3732.

SILVER SPRING
WE SELL HOUSES

3-bedrm. Cape Cod	$13,500
3-bedrm., row, Brookland, N.E.	$13,950
3-bedrm., Woodside	$15,750
3-bedrm. brick bungalow	$16,500
3-bedrm. det., Brightwood area	$16,500
2-bedrm. stone bungalow	$16,950
3-bedrm. brick, garage	$17,500
3-bedrm., ½ bath first floor	$20,000
3-bedrm., 2-bath	$20,500
4-bedrm., ½ bath first floor	$22,500
3-bedrm., 2½-bath, den	$22,750
4-bedrm., rec. rm., garage	$24,750
4-bedrm., 2½-bath, cor. gar.	$25,000
3-bedrm., 2½-bath, Woodside	$26,950
4-bedrm., 2-car gar., Woodside	$35,000
4-bedrm., 3 firepl., Woodside	$35,000

We have a lovely selection of fine homes in Silver Spring.
SEE US BEFORE YOU BUY.
Thompson & Gray, Realtors
904 Ellsworth Dr. SLigo 6100.

SILVER SPRING
OCALA AND HAMILTON—New detached 6-room corner brick home; lavatory on 1st floor; fireplace in living room; 3 large bedrooms; side porch; attached garage; gas h.-w. h. An exceptional value at $19,950. Call Mr. Seckel, SLigo 7356. GOLDSTEN BROS., 1429 L st. nw. RE. 1988.

SIL. SPG. and Wheaton area; 5 new homes to choose from; 2 stories; 6, 7, 8 rms., 1 and 2 baths; ramblers; 5 and 6 rms., 2 baths. H. F. Bieber, SH. 6565.

SILVER SPRING
$15,250
New 3-bedroom brick home, with ½ bath on 1st floor. Large living room with fireplace, adjoining porch, gas air-conditioned heat, complete kitchen; transportation, stores, schools and churches. Call SH. 4544, until 9 p. m.
A. J. KESSINGER & CO.
REALTORS
1005 Bonifant St., Silver Spring, Md.

SILVER SPRING
½ bath on 1st floor in this well-built brick home, living room with fireplace, large dining room, modern kitchen; 3 bedrooms and bath 2nd floor; full basement with outlet; gas hot-water heat; immediate possession; close to transportation. Priced to sell at $16,750. Call
F. H. MAUST
SH. 4646. If no answer, PL. 0883.

TAKOMA PARK, MD.
Detached brick home, large lot. Reception hall, living room with fireplace, dining room, kitchen, first floor; 3 bedrooms, bath, second floor; full basement; gas a.-c. heat.
JOHN ZIRWES, INC.
3005 K St. N.W. EX. 5656-RE. 6345

TAKOMA PARK, MD.
Nr. Piney Branch Shopping Center
A lovely brick home. Has large living room with fireplace, dining room, modern kitchen, screened porch with awnings on 1st floor; 2 large bedrooms and bath, 2d floor; gas heat, attached garage, and a very nice yard. This home is in immaculate condition and a real buy at $16,800.
E. M. FRY, INC.
Realtors
4628 East West Highway. WI. 6740.

WHEATON AREA
11129 Old Bladensburg Rd.
A well constructed 7-room and bath 2-story frame house, in excellent condition. Rooms are unusually spacious with plenty of closet space. Insulated. Basement. Coal h.-w. h. Located on 1 acre of fertile land. Good neighborhood. Immediate possession. Price $17,500 on terms.
E. S. PRICE & CO.
ME. 3650 PL. 1231

Sale, Suburban Houses 67

MARYLAND

WASHINGTON BLVD.
AT WATERLOO—SEE SIGN
4-bedrm. cottage. H.-w. heat (oil). 2-acre lot. Chicken house and brooder. Has 150-ft. frontage on blvd. Owner has bought another home and has REDUCED THE PRICE to an interesting level. Mr. Jensen, HO. 1661, eve.
ALLAN RUTHERFORD, REALTOR
5800 York Rd., Balto. 12, Md. HO. 0872.

WOODMOOR
3 bedrooms and bath in this livable bungalow; living room and dinette; beautiful oak flooring upstairs and down; modern kitchen, oil a.-c. heat; 5 blocks to parochial and public schools. Priced for quick sale at $11,500; terms. To inspect, call SLigo 5300.
R. J. SCOFIELD
8413 Georgia Ave. Eves., SLigo 5816.

BUNGALOW, VACANT
We have 2 lovely 5-room bungalows; one, $9950; one, $12,250; both within 20 minutes of F st.; close to schools, shops, transp.; $2000 down.
LISS REALTY CO.
RE. 8264. Eves., TA. 6366.

Near Army Map Service
FIRST OFFERING
Cape Cod brick, contains living room with fireplace, dining room, large modern kitchen, 2 bedrooms, tiled bath, recreation room with fireplace; full basement; corner lot. For information
A. V. PISANI, Realtor, OL. 7500

NEW—NEVER OCCUPIED
CHEVY CHASE, MD.
Located ¼ sq. west of Connecticut ave. on Parsons rd., which is 1 sq. north of Jones Bridge rd. 5 bedrooms, 2 baths, 1 bedroom and bath 1st floor; spacious living room, space for recreation room, gas heat, large, val. lot. Price $29,000. $5,000 cash required. Open 6 to 8 p. m. FULTON R. GORDON, 1427 Eye st. nw. DI. 5230 till 8 p. m.

IN UPPER MORNINGSIDE
$9,500
Convenient to Census Bureau or Andrews Field. This lovely 5-room bungalow, including living room, kitchen, 2 bedrooms and bath, full basement, with oil a.-c. heat and full attic, is offered for the first time, at a most reasonable price, by
ATHEY & COMPANY
1739 Conn. Ave. N.W., HO. 6884.
Exclusive Agents

NEED A LARGE HOME?
Vacant, in beautiful condition. On wooded lot 75x150. Wonderful neighborhood; contains 10 rooms, 3½ baths, sunporch, bedroom, small den and full bath on first. Copper plumbing, steel beam construction. Heavy slate roof, many extras; 4 bedrooms, 2 baths on second; built-in garage; modern, custom built. Terms to suit. Only $24,500. Location, 2806 Crest ave., Cheverly, Md.
ROBERT MAGEE, RE. 7740 till 9 p. m.

ONLY ONE!
$10,000 first trust. Total price, $12,500, for this charming new brick bungalow on spacious corner lot; 5 cheerful rooms, plus basement and unfinished attic; range and refrigerator included. Move in this week with deposit.
SIMON & FRANK CO.
8504 Georgia Ave. SH. 6363.

NEW, MODERN
BRICK BUNGALOWS
Nice lots, transportation to Chevy Chase Circle. $13,950.
GRAHAM-HALL, Realtor, WI. 3250

North of Silver Spring
RANCH STYLE BUNGALOW
This attractive prewar white bungalow on large level lot, beautifully landscaped with numerous trees and shrubs, has large living room, entrance hall, kitchen utility room, h.-w.h.; 2 bedrooms and bath; detached garage. Lot fenced with white picket fence. $10,905. Easy terms.
O. L. MURDOCK PL. 1105

Two New Cape Cods
AT
MANOR CLUB ESTATES
6 ROOMS—1½ BATHS
FINEST WORKMANSHIP
Purchase carries membership in Manor Country Club.
$21,500 & $21,850
WILLIAM M. CANBY
Mills Bldg. Realtor. RE. 3732.

AWAITING YOU
This owner needs a quick sale on this almost new detached brick, 5 large rooms, (2 bedrooms), full basement, auto. heat, many extras, all for $12,500. ($10,200 1st trust), low monthly payments. Call RE. 6650, 9 till 9.
Colonial Investment Co.

BRICK BUNGALOWS
$2500 DOWN
New detached 2-bedroom bungalows. Large living room with fireplace, full basement, gas a.-c. heat, spacious floored attic with stairway. Under construction and near completion in nearby Md. For full details call
Max C. Schwartz, TA. 2500
OFFICE OPEN UNTIL 9 P. M.

Are You Looking
FOR A FLOWER AND VEGETABLE GARDEN?
IT IS READY FOR PLANTING NOW
Also included is a 2-bedroom bungalow, which has a finished room on 2d floor, fireplace and a full basement, ½ blk. to bus, near schools and stores. Only $1,500 down.
SHOCKEY & MOORHEAD
AD. 0021. Open till 9 p. m.

Williamsburg Colonial
First floor has center-hall entrance, large living room with fireplace, family-size dining room, streamlined kitchen and screened porch, 2 twin-size bedrooms and full bath. Second floor has 2 extra large bedrooms with a full bath. Unusual closet space. There is a large basement with fireplace; gas heat. This is one of the better suburban homes off Conn. ave. extended. CALL OR. 0400.

NEW HAMPSHIRE GARDENS
OPEN DAILY 3 TO 6
Beautiful new 3-bedroom, 2-bath, all-brick homes in a lovely friendly neighborhood. Homes priced from $21,000 to $23,000 with excellent terms.
Directions: Out New Hampshire ave. 1.6 miles past D. C. line to the 7600 block; left on Holton lane 1 block; right on Hammond ave. 1 block to model house.
For complete information call
Victor Wickersham
OR. 2100 till 9 p. m.

6 ROOMS, 3 BEDROOMS
This home must be seen to be appreciated; 3 bedrooms, complete kitchen with stove and refrigerator; corner lot; basement entrance; oil heat; near schools, churches and direct transportation; house will be completely redecorated prior to occupancy. For details call
CLIFF PIERCY & CO.
4700 Baltimore Blvd. WA. 3200.

HOME and chicken farm, N. of Sil. Spg.; 8 rms., bath, firepl., gar., 4 chicken bldgs., fruit, berries, 4½ acres. H. F. Bieber, SH. 6565.

In one of the best residential sections of suburban Maryland is this brick Colonial house. Has large living room with fireplace, big dining room, screened porch. Fully equipped kitchen with breakfast alcove; ½-bath on 1st floor; 2d floor has 3 twin size bedrooms, 1 with fireplace and two baths; finished room in attic. Full basement with paneled recreation room; built-in garage; large lot; possession at settlement. Call Mr. Munro, NA. 9300; eves., weekends, WI. 4950.
BOSS & PHELPS, INC.
1417 K ST. N.W.

Near Cheverley Theater
$11,950
5-room brick bungalow, fireplace in living room, full basement, oil heat, detached garage.
ROBERT S. DAVIS & CO.
5804 Baltimore Ave., Hyattsville, Md. WA. 3900.
Open daily and Sunday till 9 p. m.

N. OF SIL. SPG., bungalow, 6 rms., bath, outbldgs.; 27½ acres on wooded knoll; lge. rd. frontage. H. F. Bieber, SH. 6565.

OPEN 2 TO 5
3401 LAUREL AVE.
CHEVERLY, MD.
This is one of a group of fine homes built by a builder who is determined to give the best for the least; take a look and be convinced or call RE. 3316.
CHAPMAN REALTY CO., Realtors

Bungalow—Brentwood
Unusually large stucco bungalow with living room, dining room, kitchen-dinette, 2 bedrooms and bath, all on 1st floor; other features include lot 35x200 with Anchor fence. Full basement, laundry trays, oil h.-w. h. Insulated attic. Priced right.
R. A. Humphries, Realtor
808 No. Capitol. NA. 6730.

Sale, Suburban Houses 67

MARYLAND

IT'S DIFFERENT
SILVER SPRING—$18,950
Approved GI white stone and timber 2-story, with den, bedroom and bath 1st floor; random width black walnut floors, indirect lighting over fireplace, picture window; 2d floor has 2 large bedrooms and bath; large rear screened porch; completely fenced property with profusion of dogwoods and many other shrubs. Evenings, Mr. Perry, VI. 3166.

SILVER SPRING
$14,750
Must be sold immediately. Any reasonable offer considered; $2,000 cash necessary. Better than $10,000 4% loan, balance terms to suit purchaser; 2-story red brick, 1 year old; Argyle Club section; 3 bedrooms; in new-house condition. Evenings, Mr. Collins, SLigo 7593.

CHEVY CHASE
$25,750
2-story red brick, Georgian; 5 bedrooms, 3½ baths, 2 porches, 2 sun decks, stepdown living room, full pine-paneled recreation room, 2 fireplaces; built-in garage; corner property, entirely fenced.
GRAHAM-HALL, Realtors
SH. 6626. Eves., VI. 3166

CLOSE IN, MD.
Circumstances compel the owner to effect an immediate sale. 3 bedrooms, de luxe kitchen with expensive electric refrig. and Magic Chef range. Large corner lot, containing over 7,500 sq. ft., paneled recreation room. Perhaps this is your opportunity. Call RE. 6650, 9 till 9.
Colonial Investment Co.

VIC. INDIAN SPRING CLUB
Detached brick under construction. 1st floor has large living room with fireplace, spacious dining room, kitchen, full size bedroom with ½ bath; 2nd floor has 2 lovely bedrooms, modern tile bath; full basement; gas a.-c. heat. On lot approx. 64x118 ft. Eves., call MI. 3969.
Max C. Schwartz, TA. 2500
Office Open Until 9 P. M.

VACANT—8 rms., halls, baths; Laurel; paved st.; like new; mod.; full garage; $12,000; owner. WA. 1899.

BRAND NEW
Glen Cove—Detached brick, 6 large rooms, 1½ baths, (2 bedrooms, twin bed size). Dry basement, partitioned off and heated for recreation room with fireplace, gas a-c heat, large lot. Substantial cash required.
A. D. CRUMBAUGH
4908 Wisc. Ave. Realtor. WO. 1-3-6-4

Have You Been Successful
in searching for that 3-bedroom home, with 1st floor powder room, priced though that you can afford it. We have it on a large level wooded lot in Montgomery County. Priced at only $16,350.
SHOCKEY & MOORHEAD
AD. 0021. Open till 9 p. m.

ACRE LOT
Plus a lovely 5-room modern bungalow in immaculate condition, plus full basement, plus oil heat, plus $2,500 down payment, plus a total monthly payment of approximately $70 equals today's best buy. First offering. Don't wait!
ROBERT S. DAVIS & CO.
5804 Baltimore Ave., Hyatts., Md. WA. 3900.
Open daily and Sunday 'til 9 p. m.

VACANT
Lovely 3-bedrm. mod. home, newly decorated, for only $2300 down and $70 mo. Oil heat. Ideal location. Move in with deposit. JOHN H. JOHNSON CO., WA. 1926.

NEW
3-BEDROOM BRICK HOMES
On level wooded lots in Silver Spring. Unusual at this price are the porch, fireplace, and hall through to kitchen. Priced at only $15,950.
SHOCKEY & MOORHEAD
AD. 0021. Open till 9 p. m.

WHITE RAMBLER
OPEN 1 TO 5
6000 41st Ave., Hyattsville
3 twin-sized bedrooms, 7 closets, fireplace, complete electric kitchen, large porch and detached garage; full basement, gas heat; all on one floor. Price $17,950. Terms.
Directions: From District, out Rhode Island ave. or Baltimore pike to Hyattsville, left on Oglethorpe st., 2d stop light, about 4 blocks to 41st ave. and our sign.
GRAHAM-HALL, Realtors
SH. 6626. Eves., VI. 3166.

BEAUTIFUL BUNGALOW
POSSESSION, ROGERS HEIGHTS—Just over D. C. line. This is truly a beautiful frame bungalow; large living rm. and kitchen with breakfast nook, den and 2 extra large bedrooms and bath; full bsmt., oil a.-c. heat; lot 45x140; conv. to everything. Priced to sell at $10,950 with reasonable down payment. For details call till 9 p. m. weekdays; Sunday, 12 to 5.
Wm. Calomiris Prop., Inc.
1012 17th St. N.W. DI. 1655.

ESTATE IN THE CITY
Almost 2 acres, in Chevy Chase, close to Rock Creek Park, with 4-bedroom 2-bath home and several outbuildings; splendid for children, garden, chickens, a horse or 2; happy and convenient living. Eves., call Mr. Smith, WI. 7735.
ALLIED REALTY CORP. WI. 6649.

Lovely Sec. of Silver Spring
Substantial Colonial brick; large living room with fireplace and picture window; family sized dining room, lovely large kitchen and breakfast nook. Porch and powder room on 1st floor; 3 master sized bedrooms and bath, 2d floor. Built-in garage. Large lot. Quality construction. Truly a beautiful home. $20,000.
Philip B. Key Realty Co.
SLIGO 3010 'TIL 9 P. M.

$1000 DOWN
COLMAR MANOR—Excellent 2-story detached home being sold by a church. This is the hottest buy in town. Large lot, large rooms; close to everything; reasonable terms.
LISS REALTY CO.
RA. 8264 Till 8 P. M.

VIRGINIA

ALEXANDRIA, BUNGALOW: $1000 down, vacant; move in on deposit; 6 rooms, 3 bedrooms; well landscaped; 150x300. OV. 5900. J. T. Moton Realty. Open evenings.

GROVETON, BUNGALOW; $2000 down; 1½-story; front porch; well landscaped; 75x255; 5 rooms. OV. 5900. J. T. Moton Realty.

ALEXANDRIA
Colonial brick and frame in good location; private garden; 4 fireplaces, 6 rooms, 2 baths; oil heat; in excellent condition; priced to sell.
HELEN R. MARSHALL
201 S. Washington St. AL. 3801.
Eves., TE. 5576, OV. 0604.

ALEXANDRIA
4 BEDROOMS, 2 BATHS
You will be delighted when you see this 2-story brick home, conveniently located on bus line, in nice residential section. The first floor has living rm. with fireplace, dining rm., equipped kitchen, 2 bedrms., tiled bath and screened porch, 2 large bedrms., tiled bath and shower on 2d floor; full bsmt., recreation rm., oil h.-w. h. Priced at $20,000. For appointment, call
R. L. Kane, Inc., Realtors
KING AND WASHINGTON STS.
AL. 3013; eves., TE. 9015.

ALEXANDRIA (Jefferson Manor) priced for quick sale, by owner. Semidetached shingle, 1 year old; 2 bedrooms, tile bath, auto. gas heat. $10,200. 12 Williamsburg rd.

ALEXANDRIA, BRICK, 5 years old, $1500 down; 5 rooms, 2 bedrooms, hardwood floors; oil heat; Overlook 5900. J. T. Moton Realty.

ALEXANDRIA-DELRAY BUNGALOW—$1000 down; 6 rooms; 3 bedrooms; oil heat; well landscaped; 150x300. A small monthly payment. OV. 5900. J. T. Moton Realty.

ARLINGTON—BY OWNER
6-room colonial brick home, Brandon Village, 5200 Wilson blvd. Open Sunday, 1 to 7 p. m.; weekdays by appointment. Call CH. 5702.

ARLINGTON
Large and Distinctive
A beautiful stately brick Colonial home in a most conveneint Arlington location with 25 ft. living room, large dining room, all equipped kitchen, half bath on first floor; 3 beautiful and large bedrooms and bath on second. Large recreation room, maid's room and half bath in basement. Corner lot 120 by 125. Truly a home to be proud of.
LURIA BROS.
2046 Wilson Blvd. OW. 8500

ARLINGTON
Brick bungalow; 1 bedroom, 1st floor; 2 bedrooms, 2nd; knotty pine play room in basement; garage; sacrifice at $12,950. VIRGINIA DAAVID WILEY, Agent, PA. 3747.

ARLINGTON FOREST
We offer a most inviting brick Colonial; 6 rooms, beautiful flower garden; convenient to everything.
DWYER & CARTER
OX. 2980. CH. 4184.

ARLINGTON, VA.
Corner detached home less than 1 year old, located in the Claremont section, 6 rooms, bath, gas heat. Lovely lot. Owner-occupied. Call
BEITZELL, DI. 3100

Sale, Suburban Houses 67

VIRGINIA

ARLINGTON
3-bedroom brick, walking distance to schools, shopping center; good transportation; 4½ miles from Pentagon; steel-beam construction; hardwood floors. $16,950. VIRGINIA DAAVID WILEY, Agent, PA. 3747.

ARLINGTON
Semidetached modern brick home. 5 large rooms and bath. Price reduced to $9950. Apply Helen Peck of
SANDOZ, INC. DU. 1234
Or home phone, OR. 4923.

ARLINGTON
2-story brick home with a 24-ft. living room, a 17-ft. dining room, equipped kitchen, ½ bath and screened porch on 1st floor; 3 nice bedrooms and tile bath on 2d floor. Full basement with shower, large attached garage, automatic gas heat, lot 175 ft. deep, fenced. Price $18,950.

BRADDOCK HEIGHTS
A delightful 3-bedroom brick home on a level fenced beautifully shaded lot in this very popular and convenient neighborhood. Price $21,950.

A LOVELY RAMBLER
This long, low white brick rambler nestling among beautiful cedars is a masterpiece. Situated on an acre of ground with a stream across the rear, it was designed and built for a family desiring beauty, quiet, ease and spaciousness. Price $37,500.
THOS. G. MAGRUDER CO.
2051 Wilson Blvd., Arlington, Va.
CH. 3131. GL. 3434. Eves., TE. 2529.

ARL. FOREST, $16,750
If you can wait 60 days for poss. We offer you this brick 3-bedrm., 2-car gar. home at a price way below market.
THE BRANT COMPANY
2334 Wilson Blvd. GL. 4216 OX. 0520

ARLINGTON—$12,650
Beautiful 2-story Colonial brick home, 6 years old; full basebent, large bedrooms, tiled bath; large living and dining room, fully equipped kit.; fenced-in rear lot; ven. blinds; nr. everything.

1½ BATHS—$13,950
Cape Cod bungalow located in Westover section; 3 lge. bedrms., fully equip. kitchen, full bsmt.; lge. liv. rm. with fireplace; screened-in porch. 1st trust of $9,000. A sacrifice. Immediate possession.

4 BEDROOMS—1½ BATHS
Yes, and only $16,500 for this beautiful 2-story Colonial brick home; full bsmt., lge. liv. rm. with fireplace, lge. din. rm. and fully equip. kitchen; lovely lge. lot with trees, and located nr. everything.
LONGACRES, Realtors
OW. 5313. OX. 1016.

ARLINGTON
INCOME
Live here for $25 per month in a 5-rm. apt. 2d-floor apt. rents for $100; mortgage payments are $125. Conveniently located within 10 minutes of D. C.

4 BEDROOMS, 2 BATHS
Brick Williamsburg with breezeway to garage. Modern to "nth" degree. FHA approved. $22,500.

TALL TREES ON ¼ ACRE
Shelter this 3-bedroom gleaming white bungalow. Delightful living room with fireplace, equipped kitchen, oil heat.

$10,950 & VACANT
5-room brick home with a $7800 FHA mortgage commitment. Basement, oil heat, copper plumbing.
COLLARD-AKRE
CH. 6226. Realtor. CH. 7923.

ASHTON HEIGHTS
Attractive bungalow; conveniently located to buses, schools and stores; 2 bedrooms and tiled bath; fireplace; detached garage; oil heat. Shown by appointment only; early possession.
WILLIAMS REALTY CO.
3806 Wilson Blvd., Arl., Va., OW. 6161.

AURORA HILLS
Lovely Williamsburg Colonial story and ½ type home; 1st floor, entrance hall, large living room with fireplace and built-in bookshelves, large dining room, large den or bedroom, full tile bath, equipped kitchen with exhaust fan, screened porch and car port. 2d floor, large master bedroom with fireplace, 2 nice bedrooms with hugh closets, plus 3rd smaller bedroom; basement has recreation room with shower bath, laundry and furnace room. This house is a true prewar construction fir framing throughout, superb insulation, copper water pipes, the best of materials obtainable. Located in South Arlington's most desirable neighborhood. Price $31,500. Substantial cash.
CORNELIUS J. WEETMAN
OW. 0448. GL. 5296.

CHESTERBROOK WOODS
For those who can afford the best, this 7-room 4-bath brick Colonial, 2-car attached garage; finished recreation room with fireplace and maid's quarters on ½ acre, near Washington Golf and Country Club. Shown by appointment only.
VICTOR WICKERSHAM
EXCLUSIVE AGENT
OR. 2100. 4625 41st St. N.W.
Open Till 9 P. M.

Cherrydale Bungalow
3 BEDROOMS AND DEN, $12,500
Comfortable old-fashioned home on half acre lot in fine neighborhood. Completely refinished. Large living room, small dining room and kitchen, near public and parochial school and bus. Low down payment.
McCURDY REALTY CO.
PA. 4547.

EAST FAIRFAX PARK
Frame cottage with garage on ½-acre lot opposite shopping center under construction; low cash payment will handle. VIRGINIA DAAVID WILEY, Agent, PA. 3747.

FALLS CHURCH
Modern as tomorrow. Beautiful 2-bedroom brick bungalow; expansion attic for 2 additional rooms; corner lot; attractive price and terms.
DWYER & CARTER
OX. 2980. CH. 4184.

LANGLEY
A lovely home situated on the southern slope of one of the most beautiful hills in Langley Farms. A fine value in a restricted neighborhood. Situated on an unusually large lot which is attractively landscaped. The house features living room finished in pine wood paneling, large fireplace, comfortable dining room, fully equipped kitchen, utility room with ½ bath and in addition a well set-up darkroom; 2 bedrooms, den and bath on 2nd floor. House in immaculate condition inside and out. Your home today for $24,750. Shown by appointment exclusively through
EASTMAN & STEELE
REALTORS. FA. 2620.

LYON VILLAGE
Attractive Cape Cod brick, in excellent condition, consisting of living room with Colonial fireplace, dining room, kitchen and 2 bedrooms on 1st floor. There is a very large dormitory room and full bath on 2d floor. Oil heat, detached brick garage and lovely landscaped lot. Price $22,500; $5000 cash will handle. Call Mr. Boswell, NA. 9300, eves. and weekends, OV. 3250.
BOSS & PHELPS, INC.
1417 K St. N.W.

McLEAN
5-room and tile bath bungalow. Living room with fireplace, full size dining room, 2 bedrooms and kitchen, gas range, electric refrigerator, basement, full attic, oil h.-w. h., ½ acre lot. The price will be most attractive to the right buyer. Must sell.
EASTMAN & STEELE
REALTORS. FA. 2620.

NORTH ARLINGTON
This 3-bedroom home in Arlington Forest is worth seeing. Has living room, dining room, fully equipped kitchen on first floor; screened porch, 3-bedrooms, full bath with plenty of closet space on second floor. Full basement—finished recreation room with asphalt tile floor. Half bath and shower; oil heat. Fenced yard and space for garden. Storm sash and screens thruout. Convenient monthly payments.
SEWELL REALTY CO.
14 S. Glebe Rd. (at Lee Blvd.).
OX. 0217. GL. 1878-9574. Open eves.

N. ARLINGTON
4-bedroom, bath bungalow; living room, dining room, equipped kitchen, with full basement and recreation room; lot 60x120; conveniently located, and priced at only $13,000. For appointment call
JOHN B. MILBURN
1210 Lee Highway. OW. 7978. OX. 1304.

TARA-WYNNEWOOD
Spacious 3-bedroom, 9 years old; all brick with beautiful landscaped corner lot; excellent environment and very pleasing view from any point on the property; 4 blocks to Claude Swanson Junior High School; large living room with fireplace; family-sized dining room with corner cupboards; very attractive screened porch with awnings; colorful equipped kitchen; 3 twin-sized bedrooms; total of 7 closets; large tiled bath; master bedroom, 14x21, with walk-in cedar-lined closets; dry and light basement; oil h.-w. heat; attached garage; block to transportation; immediate possession. Price only $21,500. Exclusive with
FRED J. GEORGE, Realtor
2173 N. Glebe Rd. GL. 6777-OX. 0141.

Sale, Suburban Houses 67

VIRGINIA

NORTH ARLINGTON
4-bedrm. bungalow; h.-w.h., oil; basement; ½ acre; blk to schools, shops and bus. L. McGee King, 1561 Wilson blvd. GL. 5273, CH. 5508, OX. 0300.

S. ARLINGTON—PREWAR
5-room bungalow on large lot with detached garage; outdoor grill, pine-paneled den; $3000 cash will handle.
MILTON G. SMITH
4219 Wilson Blvd. OW. 7200.

TIMBER RIDGE
5 bedrms., with 1st-floor bedrm. and half bath; 3 full baths and 2 ½ baths; center-hall brick; all rooms large; rec. rm., fireplace; custom-built in 1940; 2-car garage; heavy slate roof. A beautiful home. Shown by appt. only.
L. McGEE KING, Realtor
1561 Wilson Blvd.
GL. 5273—CH. 5508—OX. 0300

WAVERLY HILLS
Immaculate brick bung., 3 bedrms., lovely wooded lot; built-in garage. For appointment to inspect call
THE BRANT COMPANY
2334 Wilson Blvd. GL. 4216 OX. 0520

WESTOVER
This attractive 6-room brick home is worth seeing. Personal inspection is worth a thousand words. To inspect, call
DWYER & CARTER
OX. 2980. CH. 4184.

HERE'S A GOOD BUY
½ mile off new Shirley hwy., featuring one acre of ground, white frame bungalow, oil heat, expansion attic. 5 rooms on 1st floor, plus breakfast nook. 15 minutes to Washington. Priced at $12,950.
ARLINGTON REALTY
2204 Wilson Blvd. GL. 1900 OX. 4123

HOME WITH INCOME
Charming 7-room Cape Cod, plus combination bedroom, recreation room, in basement; has 1½ baths; inclosed front and rear porches; storm windows, awnings, oil heat, fenced lot; 3 blocks to bus and shopping center. 5 minutes to Pentagon. 3 bedrooms, rented to roomers bring $130 month. With substantial cash down room rent will more than carry the balance. Shown by appointment only.
ARLINGTON REALTY CO.
2204 Wilson Blvd. GL. 1900. OX. 4123

RAMBLER IN VA. FOREST
Can be used as 4 bedrooms or 3 bedrooms and huge den; equipped kitchen, full basement, garage; large wooded landscaped lot with stone fireplace. Priced for quick sale.
Real Estate Service, Inc.
Lee Highway at Glebe Rd.
GL. 0561 OX. 2585

BUNGALOW
ON LARGE CORNER LOT
6-year-old bungalow, containing 5 rooms, with 2nd floor partially finished; oil heat; large lot, 100x130; entire yard fenced; completely furnished and $10,950.
J. WESLEY BUCHANAN
1501 Columbia Pike
CH. 1341—OX. 2798.

$2,500 DOWN
$74 per month for this 5-room brick bungalow with full basement, on corner lot. Stove, refrigerator, Venetian blinds included. Less than 1 year old and is in spotless condition.
M. Pomponio & Sons, Inc.
OW. 9450. GL. 7653.

5-ROOM new brick, all modern, ¾-acre near Falls Church, school, transportation and store. $15,000. Terms. G. T. McNab, 102 West Fairfax st. FA. 3305.

WE WILL BUILD FOR YOU. HAVE YOU SEEN THE HOMES WE ARE BUILDING FOR CLIENTS IN ARLINGTON AND FAIRFAX COUNTIES? IF NOT, CALL US NOW.
H. C. BROYHILL CO. CH. 8821.

BEAUTIFUL Wynnewood, custom-built 1940 brick Cape Cod, full basement, oil h.-w. h., yard entr., copper plumbing, det. garage. L. McGee King, 1561 Wilson blvd. GL. 5273, CH. 5508, OX. 0300.

115 SO. KENSINGTON
GLEN CARLYN, VA.
15 MINUTES FROM DOWNTOWN
Out Lee Blvd. to So. Lexington. 3 new detached brick homes, containing 3 bedrooms, 2 baths, full basement, well finished throughout. Large level wooded lot. A real buy and a special price. Every house will be sold this week. Mr. Holmes after 7 p. m. EM. 6635.
Open Daily After 3
SAT. & SUN.—1 P. M.
Paul P. Stone, Realtor
NA. 7379

VACANT
Immediate occupancy; 6-room brick; living room, fireplace; large dining room, equipped kitchen, full basement; o. h.-c. heat; Bendix washer; fenced lot, 50x150; just redecorated. To see call
JUDSON REAMY & SON
1122 N. Irving St., Arlington, Va.
CH. 0800. Exclusive Agent.

BUDGETED AT
$10,950. This lovely 2-bedroom brick has tile bath and full basement. May be bought today for $2,000 down. Call
THE BRANT COMPANY
2334 Wilson Blvd. GL. 4216, OX. 0520

MODIFIED RAMBLER
This custom-built brick home with Vermont slate is a rarity on today's market; very desirable floor plan comprising living room 14x24 with fireplace, dining room, equipped kitchen, bath to connecting bedroom and full bath on the 1st floor; breezeway to garage; on the 2nd floor, 2 spacious bedrooms, each with double closets and another bath; full light basement, automatic heat, copper plumbing; outside entrance, etc.; lot 82x110; in a very exclusive N. Arlington location.
MANNAS REALTY CO.
2116 Wilson Blvd. GL. 2784, OX. 2784.

NEAR ANNANDALE
An excellent constructed all modern 2-story 6-room brick house. 9/10 mile west of Annandale. On lot 85x200. $13,900.
EASTMAN & STEELE
REALTORS. FA. 2620.

BUNGALOW
IMMEDIATE POSSESSION
Clean and attractive. Bright living room, very colorful kitchen and dinette, 2 large bedrooms and bath, 5 closets, stairway to expansion attic, having 5 windows, 2 dormers, high ceiling, insulated. Full basement, outside entrance; oil a.-c. heat; space for recreation, 14x33; level lot, 75x125, with nice trees. Excellent buy. Low cash payment and $57 per month.
FRED J. GEORGE, Realtor
2173 North Glebe Road
GL. 6777 OX. 0141

3-BEDROOM house, modern equipped kitchen, large garden, new garage, near schools and theater. 1 block of bus station. $13,500. Terms. G. T. McNab, 102 West Fairfax st. FA. 3305.

NEAR TYSONS CORNERS
This new Cape Cod located on half acre lot with fruit trees. The first floor consists of 2 bedrooms with bath; living room, dining room and kitchen; the second floor can be finished into large studio room, served by 4 windows. The basement contains an efficient oil hot-water heating system. This home has been made additionally attractive by 2 porches. Call
SEWELL REALTY CO.
14 So. Glebe Rd. (at Lee Blvd.).
OX. 0217. GL. 1878-9574. Open eves.

3-BEDROOM COLONIAL
All-brick home on landscaped lot; large dining room with fireplace; family-size dining room; large equipped kitchen; full basement; oil heat; detached garage; possession on settlement.
WILLIAMS REALTY CO.
3806 Wilson Blvd., Arl., Va., OW. 6161.

TRULY A DREAM
A lovely 2-bedroom bungalow in Falls Church on a beautiful, large landscaped lot; room for 2 additional bedrooms on upper story. Only $10,750!
LURIA BROS.
2046 Wilson Blvd. OW. 8500.

NEAR ARMY-NAVY
COUNTRY CLUB
IN HEART OF OAKCREST
5-bedroom brick, large living room with fireplace and entrance to side screened porch; dining room, 14x16 with china closets; den or bedroom with full tiled bath; fully equipped kitchen; 2d floor, master bedroom with fireplace, 3 other nice bedrooms, tile bath, many closets including one cedar. Full basement with recreation room, bath, outside entrance, gas a.-c. heat, copper plumbing, aluminum screens; large well-landscaped lot.
FRED J. GEORGE, Realtor
2173 N. Glebe Rd., Arlington
GL. 6777. OX. 0141.

TOWN HOME
In Old Alexandria
But this home only 8 years old is as modern as tomorrow. It is the end of a group of houses with beautiful stone front, large living room with fireplace, unusual hardwood floor design, some colored flooring; family-size dining room, equipped kitchen, full basement with recreation room pine paneled; fireplace, ample shelves, large cedar closets, room for utilities and ½ bath; upstairs there are 3 nice bedrooms and tile bath. Shown by appointment only.
ARLINGTON REALTY
2204 Wilson Blvd. GL. 1900. OX. 4123

Daily Crossword Puzzle

ACROSS
1 Clearing in a forest
6 Grand ——, in bridge
10 Garbed
14 Cud
15 Medianite
16 Nimbus
17 Shackles
18 Seaweed
19 Mahometan leader
20 Frivolous talk
22 Apportion
23 Overlaid with gold
24 Metric measures
26 Irrational
30 Natural fat
32 Roman moon-goddess: poet.
33 Haunt
35 Australian wild dog
39 Myths
41 Decamp
43 Smyrna brand of figs
44 Nostril: obs.
46 Babylonian god of storm
47 Fertile desert spots
49 Metal tags of laces
51 —— fidelis
54 Estuary of the Amazon
56 Grape refuse
57 Tall and slender persons
63 Hodge-podge
64 Combining form for air
65 School: Fr.
66 Vault
67 Deserved reward
68 Name: Lat.
69 Existence: Lat.
70 Irish
71 About

YESTERDAY'S ANSWER

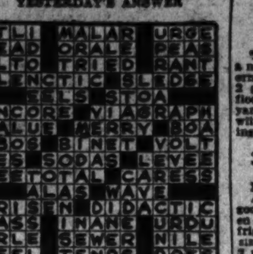

DOWN
1 Clutch
2 Enticement
3 Cupid
4 Lairs
5 Flag
6 Diminutive
7 Envoys
8 The Scotch haddock
9 Simplest
10 Imaginary
11 More disabled
12 Winged
13 Cupolas
21 Monster
25 Spreads
26 Inactive
27 Former French marshal
28 Sapient
29 Wind indicator
31 Radiated mark
34 Bondman
36 Knob
37 Biting fly
38 Advantage
40 Trim
42 To —— the lion in his den
45 Seeks to attain
48 Open ——
50 Native lead sulphide
51 Soap plant
52 Valleys
53 Assam silkworms
55 Opposed to cathode
58 Noble
59 Image
60 City and cape in Alaska
61 Secluded and narrow valley
62 Dispatched

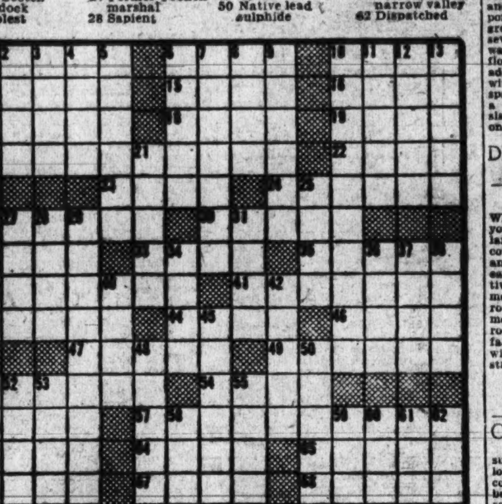

Sale, Suburban Houses 67

VIRGINIA

TOP OF RIDGE
Exclusive Oakcrest section in a setting of custom built homes, flowering shrubs and large oak trees, this lovely 4 bedroom home, full tiled bath on 2d floor; large living room with fireplace, dining room, equipped kitchen, den or bedroom and full tiled bath 1st floor; plenty of large closets and storage space, recreation room and full tiled bath in basement, gas heat, copper water pipes, furred subfloors and joists, copper downspouts and guttering, side screened porch and garage. Beautiful landscaped lot. House is all brick and offers a chance to get one of the nicer homes seldom put on the market at $31,500.
J. LEE PRICE
2303 S. Arlington Ridge Rd.
OT. 7504. IVY 1272.

Prewar Bungalow, $13,950
1 bedroom, ½ bath, full dining room, equipped kitchen, living room with fireplace and screened porch on 1st floor; 2 large bedrooms, full tiled bath 2d floor; full basement, outside entrance, ½ bath, oil heat, fenced yard.
J. FULLER GROOM REALTY CO.
OX. 4487.

3 BEDROOMS
You won't be disappointed when you inspect this 3-bedroom brick and frame home; is located in one of our best nearby Virginia residential sections. Living room with fireplace, side screened porch, copper plumbing, slate roof. Transportation by door. Many other features that will appeal to the most discriminating purchaser.
J. WESLEY BUCHANAN
1501 Columbia Pike.
CH. 1341.

FOR FINER VA. PROPERTY
EDWARDS REALTY
KE. 5855. KE. 5511.

CALIFORNIA RAMBLERS
2 master-sized bedrooms, spacious living room with fireplace, modern streamlined equipped kitchen, price, $13,950.
M. Pomponio & Sons., Inc.
OW. 9450. GL. 7653.

5-ACRE FARMETTE
This Fairfax County property fronts on improved road and has a 6-room house with a G. E. oil burner, bath, 2 fireplaces and range and ref. There are 4 chicken houses, a small stable, an orchard and plenty of room for garden and pasturage. 18 miles from Washington over fast roads. Price $17,000, $8,200 down.
MASON HIRST
Annandale, Va., at the end of Columbia Pike. Phone FA. 7447. Closed Sundays.

4 BEDROOMS
This beautiful Cape Cod, just about the nicest thing available today, is in excellent neighborhood. Nice ground. Attractive price and terms.
DWYER & CARTER
OX. 2980. CH. 4184.

8 ROOMS, 10 ACRES
$12,900
A remodeled gem; barn, chicken houses, tool shed, electricity, telephone; hard road, 25 miles D. C. Easy terms.
MARTIN T. WEBB
Annandale, Va.
Phone Falls Church 7323 or 7358

PRES. TRUMAN
BARUCH, LIVINGSTON
AND ECONOMIST HAVE SPOKEN
BUY NOW BEFORE PRICES RISE

1—$13,950. Bedroom and ½ bath on first floor; 2 bedrooms, full bath up; living room with fireplace, full dining room, equipped kitchen, oil heat, full basement; lovely wooded corner lot. FHA financed. Cape Cod (North Arlington).

2—$15,950. 6-room brick, 2-story, full basement, oil a.-c. h., living room with fireplace, equipped kitchen, full dining room. $10,200 4% first trust. ¼-acre corner lot. Falls Church.

3—$12,750. 5-room brick bungalow, with fireplace, equipped kitchen, basement, gas a.-c. h., expansion attic. Present trust $8,600 at 4%. Owner will take as little as $2,000 cash.

4—$12,750. 2-story brick Colonial on splendid lot; N. Arl.; oil a.-c. h.; full basement, game room, equipped kitchen.

5—$8,900. Modern 2-bedroom Cape Cod bungalow, bath, electric kitchen, basement, oil a.-c. h.; close to bus; in Vienna.

Dial FA. 3343.
PROVIDENCE REALTY CO. FA. 3343.

VACANT
Move right into this 4-bedroom bungalow on corner lot; 2 blocks from Columbia Pike, full basement, garage; priced for quick sale at $13,500.
M. Pomponio & Sons., Inc.
OW. 9450. GL. 7653.

BY OWNER, 2-bedroom brick semidetached, in beautiful condition with nicely landscaped lot, total price $11,950 with $2,750 cash, balance like rent, no agents please. CH. 5476.

CAPE COD
Located in Country Club area, and of prewar construction. Containing in 1st floor living room 22x14 with fireplace, dining room, modern kitchen, half bath, side screened porch. On the 2d floor there are 2 large bedrooms and tiled bath; level lot with rear yard fenced. Oil air-conditioned heat; this property is worthy of your inspection.
J. WESLEY BUCHANAN
1501 Columbia Pike
CH. 1341 OX. 2798

3-Bedroom All-Brick Home
$14,500
Large living room with fireplace, dining room, kitchen, tiled bath, full basement, gas a.-c. heat, copper water pipes; ideal location in S. Arlington; only one house remaining to be sold in this group of 8.
J. LEE PRICE
2303 S. ARLINGTON RIDGE RD.
OT. 7504. IVY 1272.

5-ROOM bungalow, electricity and bath, 5-acre lot, near Burke Station. $6,250. George T. McNab, 102 West Fairfax St. Falls Church 3305.

BUNGALOW
NEAR LEE HIGHWAY
5-room frame on large lot in good neighborhood; convenient to buses, stores and schools. Can be bought on good terms. Full price, $7,500.
WILLIAMS REALTY CO.
3806 Wilson Blvd., Arl., Va., OW. 6161.

Sale, Suburban Houses 67

VIRGINIA

3 BEDROOM
All brick home in Braddock Heights section, 24x14 living room with entrance hall and fireplace, 12x12 dining room, equipped kitchen, full tiled bath 2d floor; half bath in basement; recreation room with fireplace and oak floor. This home is in a nice section, convenient to shopping, transportation, schools and churches. Priced at $21,950.
J. LEE PRICE
2303 S. Arlington Ridge Rd.
OT. 7504. IVY 1272.

15 Minutes to District
A new brick Cape Cod on ¾ acre of ground. Excellently built with nice living room, dining room, large kitchen, bedroom and half bath on first floor, large porch; 2 bedrooms and full tile bath on second floor. Good storage space. Full basement with space for recreation room; oil hot-water heat. Convenient to transportation and shopping. Priced right.
SEWELL REALTY CO.
14 So. Glebe Rd. (at Lee blvd.)
OX. 0217 GL. 1878-5974 open eves.

BEAUTIFUL! UNUSUAL
WHITE CAPE COD!
Located in very popular section of Alexandria; nice living room with fireplace and adjoining side screened porch, large dining room with corner china closet, equipped kitchen with pantry and doorway leading to one-car attached garage. Upstairs, 3 bedrooms and tiled bath, 2 bedrooms and built-in chest of drawers, full basement with pine paneled recreation room, fireplace and full bath, outside entrance at ground level. Fenced back lot and storage space for lawn tools under porch. Home just 8 years old. Truly a quality home for the discriminating purchaser.
ARLINGTON REALTY
2204 Wilson Blvd. GL. 1900 OX. 4123

8 LUCKY VETS
Hurry, hurry, hurry! Just 8 of the best houses you have seen, left for sale; located in the Walnut Hills section of Va. Forest. A large 6-room conventional brick Colonial plus tiled bath, side porch, full basement, outside entrance; very large lots. Priced at $14,500. Approved G.I. $1500 down.
ARLINGTON REALTY
2204 Wilson Blvd. GL. 1900 OX. 4123

OPEN TODAY 1 TO 6 P. M.
Well-built 5-room colonial home in Hillwood area; living room, 12x15; dining room, 10x10½; equipped kitchen and side screened porch downstairs; bedrooms, 13x14½ and 9½x10½, plus a tiled bath; full basement; oil a.-c. heat; 50x100 lot; immediate possession; reasonably priced with attractive terms.
TO REACH—Lee blvd. to 7 Corners, Hillwood ave. to Cherry st., left to 525.
BICKLE & MAY
2420 Wilson Blvd. GL. 2056-OX. 1732.

LARGE ROOMS
in this winning pair of stone Cape Cods invite immediate inspection. Close-in N. Arlington location, 3 full size bedrms up, plus ½ bath on 1st flr. Center-hall entrance, large side porch. Try your terms.
THE BRANT COMPANY
2334 Wilson Blvd. GL. 4216 OX. 0520

OPEN HOUSE DAILY
New subdivision of custom-built stone and brick ramblers, bungalows, Cape Cods and colonials, featuring center-hall plan; located in the highest section of N. Arlington; completely equipped kitchen includes garbage disposal unit, ventilating fan, venetian blinds; lot fully sodded and shrubbed; they are different and exceptionally nice.
Drive out Lee hwy. past Glebe rd. to our sign on N. Powhatan and right 4 blocks to your future home.
MILTON G. SMITH
4219 Wilson Blvd. OW. 7200.

EXCLUSIVE WITH
CURTIS E. MARTIN—REALTOR

NEAR QUARTERMASTER DEPOT—DUKE ST. EXT.
Frame bungalow, 4 rooms, bath, expansion attic, garage, barn, garden. Try G.I. $9950.

ON SHIRLEY HIGHWAY—SPRINGFIELD
Bungalow, 5 rooms, bath, equipped kitchen, ½-acre lot. New condition. $9250.

12 EAST DEL RAY AVE., ALEX.
Frame bungalow, 5 rooms, bath, full basement, nice lot. Try G.I. $9450.

FAIRHAVEN
Asbestos shingle bungalow, 3 bedrooms, nice lot, good condition. Try G.I. $9500.

CABIN JOHN, MD.
Bungalow, 5 rooms, bath, expansion attic, beaut. landscaped yard, garage, chicken house. Try G.I. $12,000.

GROVETON—WEST OAK STREET
Brick and frame bungalow, 5 rooms, tile bath, exp. attic, oil heat, full basement, ½ acre. $13,500.

ALEXANDRIA, VA.
Income property, 3 apartments, 16 rooms, 3 baths, corner lot, monthly income $243. $23,000.

PARK ROAD, ALEX.
Beautiful 3-bedroom home with excellent view of Alexandria. Shown by appointment only. $24,500.

WE HAVE MANY OTHER LISTINGS ON HOUSES, FARMS, TOURIST COURTS, ACREAGE AND LOTS. GIVE US A CALL. OPEN 9 to 9.
CURTIS E. MARTIN, Realtor
TE. 2548. AL. 6815.
120 South Royal Street
Alexandria, Va.

APARTMENT HOUSE
3 have been recently sold by this office; we have 1 left; 2-story, all brick construction. Four 1-bedroom units Excellent location. Perfect financing.
DES MARETS REALTY CO. OW. 7822.

CAPE COD
Beautiful corner lot; living room with fireplace, family-sized dining room, equipped kitchen, bedroom and ½ bath on 1st floor; 2 large bedrooms and tile bath 2d floor; full basement, ½ bath; close to 2 shopping centers, schools and bus lines.
Real Estate Service, Inc.
Lee Highway at Glebe Rd.
GL. 0561 OX. 2585

PAISLEY FOREST
Owner leaving country and wants quick sale of this immaculate brick Colonial, 1 year old; 3 bedrooms, oil heat, fully equipped kitchen. Price, $14,950. Present trust, $10,200, at 4%. See this first.
J. R. TENCHER CO., INC.
AD. 2644.

Sale, Suburban Houses 67

VIRGINIA

NEAR PENTAGON
5-ROOM BRICK—$11,950
This 2-story semidetached home has a nice living room, dining room and modern equipped kitchen on 1st floor with 2 good bedrooms and tiled bath on 2nd floor; a large dry basement, oil heat; yard fenced. $7,800. F.H.A. mortgage with monthly payments $59.50 including taxes; prompt possession.

3 BEDROOMS—$14,000
A COZY HOME WITH
NICE YARD AND 1ST-FL. BEDRM.
A cheerful living room with fireplace, good-sized dining room and a nice kitchen completely equipped with modern refrigerator and gas range plus one nice-sized bedroom and lavatory on 1st floor; 2 more bedrooms and bath on 2nd floor; large dry basement, oil heat, screened living porch; property in good condition and possession can be given with settlement; reasonable terms.

LOVELY BRICK COLONIAL
3 BEDROOMS, 2 BATHS
BEAUTIFUL GROUNDS NEAR
WASH. GOLF & COUNTRY CLUB
This lovely prewar well-built home with a center hall has attractive living room, cheerful sun room, large dining room, spacious modern equipped kitchen and exceptionally nice screened living porch with beautiful outlook over lovely ground; 3 fine bedrooms, 2 baths and several large closets on 2nd floor; stairway to large floored, semifinished 3rd floor (excellent for storage or space for additional rooms); large dry basement with recreation room; lots of storage space; laundry and heating room and a built-in garage; oil hot-water heat; slate roof. Prompt possession. Price only, $26,500.
DICK BASSETT, REALTOR
CH. 5057 CH. 4311

YOUR FRIENDS
WILL not have a home like yours when you live in this beautiful bungalow with large beamed living room, fireplace, of course; knotty pine dining room, kitchen and 2 large bedrooms with lighted closets each, tiled bath; 2d floor finished attractively with built-in bunk beds; apartment in basement, large living room, bedroom, kitchen and bath. Rents for $80 a month, or would make lovely recreation room, with maid's room and bath. Don't fail to see this home. Large fenced lot with outside fireplace and meandering stream. To see, come to
MANNAS REALTY CO.
2116 WILSON BLVD.
GL. 2784 OX. 2784

CHARMING IS THE WORD
For this small custom-built home, superbly situated on a lovely 1 1-3 acre lot with circular drive; living room, combination dining room and kitchen; beautifully equipped; 2 bedrooms, bath, screened porch; flagstone terrace. Priced right at $10,990; cash, $1,690; balance $65 monthly.
DOMINION INSURANCE & REALTY AGENCY
GL. 6338-OX. 1779.

See This Lovely Brick Colonial
Priced at only $12,950, within 8 min. Pentagon and Navy; consists of living room, dining room, kitchen, 2 bedrooms, bath and full basement, with recreation room and bar. Call
JOHN B. MILBURN
OW. 7978. OX. 1304.

IVY HILLS
New subdivision in one of Alexandria's best communities. Quality home built by one of Virginia's best builders; 3 different floor plans; $16,950, $19,950, $23,950; all three homes have 3 bedrooms, full basement, gas heat, tile bath, side screened porches, large kitchen equipped with Magic Chef range and Frigidaire; Venetian blinds throughout; full-sized dining room, large living room with fireplace and Colonial mantel; landscaped lots, gravel driveways, many other features. Some ready for occupancy in 45 days. Representative on property from 5 until dark daily. Drive down Russell rd. to Masonic Temple, right on King st. (or Route 7) to subdivision.
Real Estate Service, Inc.
Lee Highway at Glebe Rd.
GL. 0561 OX. 2585

BULLETIN!
Alex., Va. Have you seen our deluxe brick homes in Seminary Heights yet? Only 5 left now with poss. from 30 to 60 days. 4 bedrms., 1½ tiled baths, marble door sills, limestone mantel, cornice and window sills; built-in mirror over fireplace, built-in china closets, ceiling mouldings, streamlined electric equip., Youngstown kit. So rich in quality and design! Call early for appointment to inspect.
THE BRANT COMPANY
2334 Wilson Blvd. GL. 4216, OX. 0520

COUNTRY CLUB HILLS
True center hall Colonial, with den and half bath on 1st floor; 3 bedrooms and 2 baths on 2d; 3rd floor, beautifully finished in knotty pine, full basement, recreation room with fireplace, maid's room and bath and laundry room, attached garage, over which is a large screened porch. Price $32,000 with cash above 1st trust. Exclusive with
WALTARENE ROHMAN
CH. 2073. CH. 9605.

THIS BEAUTIFUL BUNGALOW
near Falls Church, consisting of 5 rooms, bath and basement, nearly ½-acre, CHA heat, complete with storm windows and doors, priced at only $7950.
JOHN B. MILBURN
OW. 7978. OX. 1304.

STONE FRONT
You'll enjoy owning this attractive brick Colonial. Downstairs are 3 spacious rooms and a lounging porch on the easy side for your pleasure; upstairs are 3 good bedrooms and tiled bath. Full basement has outside entrance and ¾ bath plus 13x19 recreation room. Lot of approximately 10,000 sq. ft. in an outstanding. Arlington location. Owner sacrificing at only $18,500. Substantial cash necessary. Possession.
BICKLE & MAY
2420 Wilson Blvd.
GL. 2056. OX. 1732.

BUNGALOWS!
We have 3 brick bungalows in good N. Arlington locations. Priced at $14,500 and $16,500. Substantial cash required. Immediate possession. To see, come to
ENZOR REALTY CO.
3501 Wilson Blvd.
CH. 1000. Realtors. OX. 2234

Farms, Land, Sale 70

MARYLAND

1½ MILES WATERFRONT — 200-acre farm, 150 for cultivation, balance woods, main house on water overlooking lower Potomac contains 4 porches, 9 rooms, 2 fireplaces, 2 baths, 2 fine tenant houses, barns, etc. All in wonderful condition. Farmer on property. Priced for quick sale ROBERT MAGEE, RE. 7740 until 9 p. m.

PROVEN WAY
TO RETIREMENT
172 acres of beautiful rolling land, in a fine state of cultivation. Currently operated on a share basis. Share farmer will stay. Ideal for cattle, dairy or general farming. Lovely large home, modern and in perfect condition. Having 8 large rooms, 1½ baths, basement, oil heat and surrounded with trees and shrubbery. 32 stanchion dairy barn, large bank barn, silo and other necessary outbuildings. Located on a concrete road near Damascus, Md., about 25 miles from D. C. Owner retiring, has priced at only $27,500.
HARRY DREISEN
NA. 7772. NA. 7798.

VIRGINIA

ORANGE COUNTY, VA., farm, 117 acres rich land, well watered and fenced, of which 113 acres are in pasture and cultivation; comfortable 10-room dwelling with oil burning heat, electric lights, and bath, old tenant house, barn to accomodate 20 head. 4 miles from Orange Courthouse. Owner determined to sell, and we consider it an exceptionally good buy.
H. L. JONES
SCHMIDT & WILSON, INC.
REALTORS
401 E. Franklin Ave., 2-5801.

TALLY-HO
Riding, hunting, horse and dog breeding and training. If that appeals to you, this is just the country place you have been looking for. 200 acres of grazing and farm land, nestled at the foot of the Blue Ridge, and bordered on one side by the Rappahannock River; equipped with 26 box stall hunter stables, paddock, kennels and hound runs. 2 tenant houses; numerous outbuildings. An extremely lovely modern 6-room pine-paneled 2-bath lodge house, with sunken garden; guest house, etc. Located 15 miles from Warrenton, Va., on a hard surface road; 60 miles from the District. Only $32,000.
HARRY DREISEN
NA. 7772. NA. 7798.

460-ACRE FARM
32 miles from Washington over fast roads, 7-room house, 5-room house, 3 barns, large creek borders farm, clear of debt. Price $45,000. Cows and equipment may be purchased extra.
MASON HIRST
Annandale, Va., at the end of Columbia Pike. Phone FA. 7447. Closed Sundays.

LOUDOUN COUNTY FARM, 1-hr. Wash., over fast roads; ½-mile river front; 157 fertile grazing acres, watered and fenced; charming remod. house; 4 bedrooms, 24-ft. living room, every improvement; 75-ft. bank barn; 5-rm. tenant house and outbuildings; farmer avail.; train and taxi service; $32,000, stock and crops shared. Tel. owner, HO. 6538.

FARM on Virginia highway, near Harpers Ferry. 210 acres with poor improvements. Running water. Terms. Price $6500. Desirable home with large lot, eight rooms, all modern and fine view of Potomac River and mountain, Harpers Ferry, W. Va. Nine acres, three of which border on a fine stream of water with good bathing and fishing. Good dwelling and outbuildings. $3500.
MOORE INSURANCE & REALTY CO.
Box 10, Charles Town, W. Va.
Phone Office 365—Residence 127
Closed Sunday

Farms, Land—Sale 70

VIRGINIA

286 ACRES
50 miles from D. C., near Marshall, Va. Well watered stock farm; 4 houses, 2 barns; spring water piped to 2 houses and barn; electricity. Good financing. Price $22,000; does not include stock or equipment.
CORNELIUS J. WEETMAN
OW. 0448

NEAR FRONT ROYAL—225-acre livestock farm, with beautiful 12-room Colonial home; good fences; 2 tenant houses; good barn, box stalls; 40-acre apple orchard. Stock and equipment go with farm. If you want a farm that is producing now write or phone Jack L. Middleton, Real Estate and Insurance, The Plains, Va. Complete Listings on Northern Virginia Properties.

Lots for Sale 73

MARYLAND

CHEVY CHASE, MD.—Lots direct from owner. $300 cash gives deed, $30 mo. HO. 3321, HO. 7364.

UNIVERSITY PARK, MD.
4312 Underwood St.; ideal homesite, 68x150 with a picture back yard; paved street. Call owner before 9:30 a. m. or after 6 p. m. WA. 6810.

SIL. SPG., Nr. 4 Corners; 5½ acres, $1900 acre; nr. Seeks Cor., 1 or more acres, $3000 acre; nr. Wheaton on Claridge rd. and Rock Creek pkwy., 5½ acres, $2500 acre. H. F. Bieber, SH. 6565.

S.W. COR. Kensington Pkwy. and Everett st., Chevy Chase View, Md.; real bargain; owner needs cash. Call owner, HO. 5387.

LOTS in Bethesda, Silver Spring, Hyattsville. Singly or in groups. Graham-Hall, realtors, WI. 3250; eves., OL. 0662.

LANHAM PARK
(Out Defense Highway)
Lovely Lots
OUTSTANDING VALUES
100 Feet Front by 180 Feet Deep
$750
Nine Lots Sold This Week
8 COMPELLING REASONS
1. Large lots, many with beautiful oaks.
2. Pure city water.
3. Phone service.
4. Fast bus and train connections.
5. Close to schools and churches.
6. Low county taxes.
7. Convenient terms if desired.
8. Wide selection of lots.

This is the largest land development project in Prince Georges County. There is a lot to suit your needs, taste and purse. Come out and look around. There is no obligation to buy, but we promise you will be impressed with the value offered here. $100 down and $15 monthly if you prefer.
Directions: Bladensburg rd. to Peace Cross, turn right, out Defense Highway 5 miles to large sign "Lanham Park" at Office on left side of Defense Highway.
Office Open Daily and Sunday
10 a. m. until dark.
THOMAS F. HALLEY
BROKER
Phone Hyattsville 0107 or Union 7649
Write or phone for beautiful free folder showing advantages of Lanham Park.

ONLY ¼ CASH required on beautiful homesite, balance 2d trust allowing you to obtain 1st trust to build your home at new addition. Jones Bridge rd. and Conn. ave., Chevy Chase, Md. Ride out and see the beautiful houses under construction. June Gordon, 1427 Eye st. nw. DI. 5230.

VIRGINIA
LOTS AND ACREAGE
Stanley R. Rowland Co.
CH. 3421.

ARLINGTON and Fairfax Counties. Lots and acreage. Lots from $1,650; acreage from $700. VIRGINIA DAAVID WILEY, Agent, PA. 3747.

BELLEVUE FOREST—Wooded sites overlooking Wash. Golf Club. George Mason Green Co., CH. 3838; eves., GL. 3838.

BELLE HAVEN
2 beautiful lots in the center of Belle Haven. Each lot is 60x150, perfectly level; priced for immediate sale. Call Mr. Sebastain, NA. 9300. Eves. and Sun., WI. 5946.
BOSS & PHELPS, INC.
1417 K ST. N.W.

OVER AN ACRE
Completely fenced; beautifully wooded; a good building site; 2 blocks to commuter bus; 2½ miles from Falls Church. $1,500, cash or terms.
CORNELIUS J. WEETMAN
OW. 0448

ONE-ACRE LOT on Glyndon st., Vienna	$1,100
Two lots, 50x150, North Kenmore st., Arlington	$1,250
One acre, New Hope subdivision, Fairfax	$750
106-foot frontage on Locust st., Falls Church	$2,150
Beautiful lot, Holmes Run rd.	$2,250
Two lots, Grove st., Falls Church	$1,350
Lot, 80x300, in Sleepy Hollow	$1,500

EASTMAN & STEELE
REALTORS. Falls Church 2620.

Acreage, Sale 75

MARYLAND

SOUTHERN MARYLAND, 80 acres adjoining Andrews Field; suitable subdivision, business and residence; 4400-ft. road frontage; will divide. Leonard Snider, La Plata, Md.

VIRGINIA

BY OWNER—10 acres fronting on Lee blvd., nr. Falls Church; $45,000. RE. 2968, Ext. 812, after 7 p. m.

39 ACRES on Little River Turnpike, Route 260, near Annandale. Small log house, 4 acres cleared. Suitable for one fine estate. $12,000.
EASTMAN & STEELE
REALTORS. FA. 2620.

110 ACRES, 10-room brick house, near Lovettsville	$19,000
17 acres—3½ acres timber—near Oakton	$13,650
26 acres, 5-room, bath, frame house, near Ashburn	$8,500
15 acres, nice large house, 8 miles to Purcellville	$12,600
80 acres, 8-room frame house, close to Warrenton	$15,000
140 acres, 7-room log and brick house, 7 miles Leesburg	$15,000

EASTMAN & STEELE
REALTORS. Falls Church 2620.

Waterfront, Sale 75A

MARYLAND

200-ACRE FARM
1½ miles waterfront overlooking lower Potomac River. Gorgeous view. 150 acres clear. Main house on water in grove of trees. Contains 4 porches, 9 rooms, 2 fireplaces, 2 baths, 3 fine tenant houses, barns, utility sheds, garage, etc. All in wonderful condition. Excellent roads all the way. Farmer on property. Excellent terms.
ROBERT MAGEE, RE. 7740 'til 9 p. m.

VIRGINIA

WATER FRONT PROPERTIES
Variety to select from. Poultry and fruit farms. Write me your requirements. I have 'em.
T. E. TURNER
Whitestone, Va.

AT LAST
An ideal and unsullied site, with an enchanting view of the upper Potomac and Canal. Only ½ hour's drive from the White House via River rd., Md. This 42-acre tract extends from River rd. to the water.
FRANCES POWELL HILL
1608 20th St. N.W.
DE. 4101 w'days. Sun., Vienna 163-J-4

Dogs, Pets, Kennels 76

CHESAPEAKE BAY retrievers, 6 wks., purebred. TE. 2520.

COCKER SPANIEL PUPPIES, sired by champion and grandson of My Own Brucie; $40. FA 3032, after 1 p. m.

COCKER PUPS, red and white males, show type and quality 3 mo. A. K. C. reg. AX. 7425.

COCKER SPANIEL, AKC; 6 weeks; 2 males; honey and white; 2 females, tan; owner. OR. 4834.

COCKER SPANIELS; young red mother and 6-mo.-old red daughter; pedigreed and A. K. C. reg.; innoculations; housebroken; reas. Earl Greiner, FA. 4090.

COCKER SPANIELS, well bred, beautiful, merry, alert puppies. WI. 3064.

DANE, beautifully cropped, fawn male, 6 mos. old Ralph D. Lindsey, Colesville. Silver Spring 0398.

FRENCH POODLE puppies, 9 wks., black standard; beautiful. $75-$100. OR. 1511.

GREAT DANE, champion blood strain; A.K.C.; $250, or best offer. ME. 1292.

HOLLYWOOD KENNELS
Boarding; Cocker Spaniel puppies and stud service. TO. 5130.

KRISS KROSS KENNELS
Modern old bred boarding. Well bred cockers, at stud and pups for sale. Phone Fairfax 11-J-2.

LANDOVER KENNELS, boarding, individ. kennels, runs, excel. care. WA. 6064.

Sale, Miscellaneous 78

AIR-CONDITIONING UNITS—All sizes; new Philcos and Carriers; used Philcos, Carriers, Chryslers, Frigidaires, etc.; guaranteed like new; pre-season prices. Call RE. 1687. A. S. JOHNSON CO. Since 1875.

ALUMINUM ware, Guardian Service, waterless cook. equip. 18 units. LI. 8295.

ANTIQUES—Meissen candelabra; unique; $1200; Empire table, $100. TE. 1113.

ATTENTION, COIN COLLECTORS—Highest offer accepted for 1856 half-dollar. Call OR. 0204.

BABY CARRIAGE, collapsible (metal and canvas), good cond., $15. WA. 8442.

BABY CARRIAGE, Stockline, blue; lip proof; cannot overturn; A-1 balloon tires; cost, $60; sac., $35. DU. 3872.

Continued on Following Page.

Sale Miscellaneous 78

Continued From Preceding Page

BABY CARRIAGE, Thayer, and stroller; good condition; sacrifice. WA. 2331.

BABY CARRIAGE—Storkline, and bassinette. Both for $35. AL. 6203.

BABY CARRIAGE, Thayer, blue and gray; original price $40; will sell for best offer. VI. 4083.

BABY CARRIAGE, excellent condition, $10. AX. 2331.

BABY CRIB, white; Kant-wet mattress; good condition; $10. VI. 6280.

BABY FURNITURE—Bed, high chair, nursery chair; never used. LI. 2703.

BED, Hollywood, double; box springs and boudoir chair; exc. cond. Call SH. 5507.

BEDROOM SUITE, Modern blond maple, complete box spring, inner-spring mattress; exc. cond., $160. AD. 9463.

BEDRM. SUITE, early maple; chest, vanity with mirror, 4-poster bed, spring and mattress; good cond.; $95. WI. 1850.

BEDSPREADS (2), new, twin size, hand crocheted. ST. 8349, nights.

BED, rollaway, single, no mattress, good condition; reasonable. DE. 7073.

BED, single mahog., springs and mattress, $15; 12 legs for twin Hollywood beds; never used; cost, $8; sell for $4. OL. 3949.

BED, single, maple coil springs, mattress; good cond.; $20. SH. 5580.

BED, maple finish; 2 pillows, springs, mattress, chair; all $45. WI. 3064.

BROOM CABINET—Bargain, $16.50 value, $10; white enamel, 66 in. high, 18 in. wide, 12 in. deep. VI. 8260, ext. 723.

BEDRM. SUITE, 6-pc. mahog., new; cost $350; sell, $200. CO. 4428. MI. 8287.

BICYCLE, boy's, balloon tires, almost new, with accessories. $35. MI. 0210 eves.

BICYCLE, lightweight, 3-speed, with hand brake, $50. EM. 7734.

BICYCLE, girl's Schwinn, 26-in.; good condition; new tires; $30. WO. 3434.

BOILER, hot water, used, 585 ft., $75; Duo-Therm 30-gal. oil burner, hot-water heater, $75; used steam boiler and 7 radiators, $165, including summer-winter hookup and all controls. KLOMP-AIR SYSTEMS, VI. 5800.

BOOKS, Browning's works, 12 vols., limited edition; published 1898; good cond., $20; new Century dictionary, 2 vols.; new cond., $5. OL. 3949.

BOY'S military suit; sz. 32 to 34; blue; Armstrong School; worn once. TR. 7059.

BOX SPRING LEGS
Convert your box spring or coil spring into Hollywood beds.
Day or Night Call SLigo 9594

BUILDING MATERIAL—Large quantity excel. timber salvaged from 3 residences. Buy direct from owner. ST. 9180.

CAMERAS—Photo and movie supplies, darkroom equipment; free instructions; expert service; written guarantee. Brenner Co., 933 Penna. ave. nw. RE. 2434.

CHINA, French Haviland (Theodore Chalfonte); service for 12; $300. OL. 3732.

CLOCK (mantel), large, mahogany, Seth Thomas, 8-day, chimes, $35. MI. 1439.

CLOTHING—Boys' girls' coats, dresses, suits, skirts; man's raincoat. TA. 3218.

COFFEE TABLE, blond oak; modern table lamps; sacrifice, $20. RA. 5705.

COAL or kerosene ranges, new, used. Acme Stove Co., 1011 7th nw. NA. 8952.

DESK, kneehole, flat top, 54x30 in.; metal cot, 39 in. wide; innerspring mattress; collection of books, antique stemglass dishes. FR. 7820.

DIAMONDS (2), lady's; perfect stone, approx. 45 points, in platinum setting. Also lady's perfect stone, approx. 33 points, set 18-carat gold. Best offer. Box 660, Washington Post.

DIAMONDS—Lady's sol. ½ ct. $125; lady's ⅝ ct., $150; lady's blue white ⅞ ct., $225; lady's imperfect 1¾ ct., $275; lady's 1 ct., $300; lady's nice 1 ct., $300; lady's gem 1 ct., $350; man's 1½ ct., $350; lady's perfect 1½ ct., $575; lady's 2 ct., perfect, $750. Livingston & Co., 1423 H st. nw. ME. 3440.

DINING-ROOM SUITE, 10-pc., walnut veneer, good cond.; $150 cash. FA. 1737

DINING SUITE, oak; buffet, china cab., round table, chairs, $75. WO. 9225.

DINETTE SET, light oak table, 45x32, 4 matching chairs, red leatherette seats, extra leaf, almost new, $40. OR. 6356.

DITTO MACHINE, model H-3, size 914, two extra rolls, $37.50. WI. 5927.

ELEC. DRILLS—¼", $10; ½", $26. New limited offer. C. O. D. Walter's 904 Vine st., Philadelphia, Pa.

FAN, 10-inch, for window; excellent condition; $20; leaving city. DU. 7029.

FILM for photo and movie; also color film in stock; finest developing service. Brenner Co., 933 Pa. ave. nw.

FIRE SET, fire screen, andirons and fire tools; used only once; perf. condition. OL. 3949.

FLOOR SANDING equipment; one 8-in. speedmatic sander, one 8-in. edger; Porter-Cable; factory rebuilt and with all accessories; $475. See at 50 Florida ave. ne., HO. 0682.

FUR, silver fox scarf (2); perf. cond. $125. RE. 3619.

FUR SCARF, natural mink; 3 large skins; cost $160, sell $90. VI. 6380.

FUR COATS—LARGE SELECTION
TRADE-INS ACCEPTED
BASKIN FURS, cor. 8th and G sts. nw.

FURN.—Antique sofa, mahog. dropleaf table, odd chairs, 2 Hollywood beds and covers; drapes, side tables, plain desk. HO. 0982.

FURN.—Junior dining room, table, buffet, china cabinet, four chairs; walnut finish; good condition. GL. 0119 eves.

FURN.—Medium living room; dinette set, Prac. new, $200 together. OV. 1015.

FURNITURE UNCLAIMED
2 overstuffed chairs, $19 ea.; 2 stuffed couches, $38 ea.; sofa, $25; 2 9x12 rugs, $5 ea.; 2 mid-Victorian chairs, $10 ea.; surplus feather pillows, 65c ea.
OPEN DAILY UNTIL 9 P. M.
HOFFMAN UPHOLSTERERS
2433 18th St. N.W.

FURN.—Bed, maple, single, with spring and mattress; excellent condition; $50. WO. 1074.

FURN.—3-pc. upholstered living rm. suite, with slip covers, excel. cond. Baby highchair. TA. 5118.

FURNITURE—Governor Winthrop, solid mahogany secretary, $125; Credenza-veneer, $115. Leaving city. WA. 8442.

FURN.—Hollywood bed, Winthrop desk, Chinese camphor chest studio couch, maple armchair. DE. 6138.

FURNITURE, contents of 2 rms. and dinette apt. 1815 Kenyon st. nw., apt. 20.

FURN.—Large oval mirror, $20; genuine leather love seat, mahog. frame, $35; black china lamp, $5; painting (Harp of Trees), $25. OL. 3355.

FURNITURE for one-room apt. Must sell quickly. Studio couches, tables, etc. Call DE. 6100, ext. 212.

FURNITURE—Club sofa, dark brown frieze, $75; goose neck rocker, $25; 903 Eldon dr., Alexandria, Va. TE. 6364.

FURN.—Couch, extra-long, in maroon mohair; good condition, cost $300, sell $100; 4 pairs floor-length drapes, 2 rose, 2 green, with fixtures, $50. OT. 7842.

FURNITURE for 3 rooms, liv. rm., bedroom, kitchen; less than 1 yr. old. Call Upper Marlboro, Md., 9850.

FURNITURE
New living room suites, chairs, sofas; factory to you at great savings.
"ALAN"
FACTORY SHOWROOM
711 9th St. N.W. NA. 2562

FURNITURE—Duncan Phyfe mahogany love seat, dropleaf table and chairs, 2 bookcases, double and single Hollywood beds, rug, drapes, 2 upholstered chairs, 2 floor lamps, wall lamp. RE. 7676, ext. 103, after 6 p. m.

FURN.—Twin red maple 5-pc. bedrm. set, candlewick spreads and goosefeather pillows, $75 complete; gray blue matching couch and chair, $60; blue fiber 9x12 rug, $10; 5-pc. limed oak dinette set, $40; Thayer baby carriage, $15. OV. 0997.

FURN.—Hoover vacuum cleaner, $50; 2 single metal beds, 1 with springs and mattr.; 1 utility table, 1 wicker chair. EM. 0729.

FURNITURE—Antique; 2-drawer black walnut library table, 1 uphol. rocker, 1 maple armchair, 1 single Hollywood bed, 1 small table, 2 lamps. OR. 3581.

FURN.—Solid maple drop-leaf table; 2 chairs, dishes, $50. UN. 1757.

FURN.—Sofa, Chippendale, $75; barrel back chair, $25; glass top cocktail table, $12.50; 1946 Majestic radio comb. (cabinet), $90, all almost new, been in storage 7 mo. Bayne & Scates Inc., SL. 2777

FURNITURE—Maple bed and dresser, 2 double Simmons springs and mattresses, very good cond.; reas. TR. 1063.

FURN.—Walnut 10-piece dining room suite in good cond.; very reas. LI. 8335.

GAS RANGES—New, used, all sizes, $19.50 up, trade-ins accepted. Peerless Sales, 3237 Georgia ave. nw.

GAS RANGE, 4-burner, with oven control, converted, $50. JA. 1490-J.

GAS RANGE, Magic Chef, good cond., $15. 3919 39th st. nw. OR. 6796.

GAS RANGES—All sizes; new, used. Acme Stove Co., 1011 7th nw. NA. 8952.

GAS REFRIGERATOR—Servel, $125, exc. cond. DU. 4728.

GAS RANGE, double oven, restaurant size; excellent condition; $150. WI. 4176 or WI. 3660, after 5.

GAS STOVE, Quality, very good condition, white porcelain, $30. GE. 6107.

GOLF IRONS—Left-handed, set of 8 reg. H. & B. Grandslam, $65. WO. 6413.

GUITAR—Gibson Raysmeck radio grand; best offer. TE. 5999.

ICE BOXES, new, used; large stock. Acme Stove Co., 1011 7th nw. NA. 8952.

ICE REFRIG., gas range, bed (double sprg., matt.), good cond.; reas. TE. 4986.

ICE REFRIGERATOR, good condition, $25. 1413 Corcoran st. nw. Call after 4 p. m.

IRONER, Universal, on legs; large roll; knee action, with presser; A-1; $65. TR. 2314. Call 8 to 1:30 p. m.

LAWN MOWER, ball-bearing, 14-inch, good condition, $10. DU. 3268.

LAWN MOWERS, power and hand mowers. Armiger, Inc., 923 Pershing dr., Sil. Sprg., Md., SH. 6767.

LIVING ROOM FURN., only 1 yr. old; excel. cond.; low price. TA. 6676.

OFFICE DESKS, USED
From $19.50 up. Also complete line of used chairs, files, tables, safes, etc.
H. BAUM & SONS, 616 E St. N.W.

PIANO, Kimball, apt., upright, excel. cond., including bench, $375. NA. 8136.

PIANO, Chickering baby grand; also Bates bedspread. CH. 6141 mornings.

PIANOS for rent; new console and spinets. Money paid as rental applied on purchase price if you decide to buy later (up to 6 months limit). Phone NA. 3223. JORDAN PIANO CO., 1015 7th st. nw. (Just above the Library).

PIANO, medium upright, Kimmel; good tone, easy action; $125. SH. 6259.

PIANO (with bench), Howard upright, $110; good condition. EM. 2727.

PICKET FENCE—675 pickets, 65 posts; prewar lumber; bargain, $165. UN. 0914.

PROJECTOR—8 mm., with case, 150 watts; best of cond.; $32 today. OR. 2045, after 4 p. m.

RADIATOR COVERS, grilled front, $10; cost, $65; leaving city. DU. 7029.

RADIO, Zenith, 3-way portable, a. c.-d. c. or battery; excellent cond.; reasonably priced. DU. 9845 before 3 p. m.

RADIO-PHONO., new, beaut. wal. console, was $375, sell $255; guar. TA. 5681.

RADIO EQUIPMENT, Army receiver, B.C. 348-p., B.C. 610, exciter deck, linquaphone code course records; reas. OV. 2125 after 4 p. m.

REFRIGERATOR, Coldspot, 8 cu. ft., excellent cond. $100. TE. 2757.

REFRIGERATOR, Norge, 6 cu. ft.; excel. condition; $75. DU. 8245.

REFRIGERATOR, 4.3 cu. ft. Westinghouse Electric; Gloritone upright radio, baby carriage. WA. 7663.

REFRIGERATOR, Westinghouse, dble. door, exc. cond., $65. WO. 0814.

REFRIGERATOR, Crosley Shelvador, 8 cubic feet; good condition; best offer. RA. 8519.

REFRIG., '47 7-cu. ft. Crosley Shelvador, $175 or best offer. OW. 9349.

REFRIGERATOR, Frigid.; 9 cu. ft.; used 2 mos.; cost, $370; sac., $195. UN. 1757.

RUG, Sisal brown-tan check 9x12, $20. WI. 3064.

SEWING MACHINES
Electric portable, $39.50; Singer console, $89.50; new electric consoles for immediate delivery. Sales, rentals, rebuilding, repairing, all makes.
AMERICAN SEWING MACHINE STORES
Consult phone directory Yellow Pages, Wash. page 758; Md., page 150.

SEWING MACHINES—Highest prices for all makes and styles, any condition. UN. 7300. 3409 R. I. ave. ne.

SEWING MACHINES—Brand-new rotary, portables, $39.50; we electrify, $19.95. Free pickup. N. W. SEWING MACHINE, 915 10th st. nw. EX. 6844.

SEWING MACHINE, Singer, treadle type, excel. cond., $65. DU. 8245.

SEWING MACHINES—Singers, sale or rent, immed. delivery. Sewing Machine Exchange, 2412 18th st. nw. CO. 3248.

SEW. MACHINES—Elec. port., $39.50; elec. consoles, $89.50; 2 yr. guar.; easy terms. UN. 7300. 3409 R. I. ave. ne.

SHEET METAL MACHINERY, hand and power operated brakes, foot and motor driven shears, up to 12 ft. by ¼ in. capacity. Industrial Sales Co., 226 O st. nw. ME. 1477.

SOFA, Lawson, good cond.; also baby carriage, highchair; reas. FA. 0882.

SOFA, Lawson type, gray with wine stripes; perf. cond.; used less than 12 mos.; cost, $195; a bargain at $130. OL. 3949.

STOVE—1947 Norge de luxe table top; el. range; $175 or best offer. OW. 9349.

STOVE, gas, 3-burner, white; just remodeled. NO. 3565.

TABLES—Dropleaf, walnut; also octagon shape liv. rm. table; reas. EM. 3100.

TELEVISION — Floor samples; demonstrators; free demonstration in your home; all famous makes; tremendous savings. See us first for the best deal in town. Electrical Center, 314 10th nw.

TYPEWRITER, late Underwood; streamlined; at a bargain. 1431 Eye st. nw.

TYPEWRITER, Remington 17; recond.; exc. condition, $75. DE. 1060, ext. 304.

TYPEWRITER, brand-new, unused Corona portable; cost, $89.50; will sell for best offer. Box 671, Washington Post.

TYPEWRITERS—2, Rem. Std. and Noiseless. NA. 3472.

TYPEWRITERS and adding machines, $29.50 up; new and rebuilt. Convenient terms. Rentals and repairs on all makes.
CENTRAL TYPEWRITER CO.
2019 14th St. N.W. MI. 4400.

VACUUM CLEANER, Eureka, all attachments; like new. $40. EX. 7996.

VICTORIAN SOFA
Printed chintz cover, $100; lady's chair, $80; Chinese hooked rug, 9x12, pink, $100. OL. 7163.

WASHING MACHINE, Thor automatic, $135. Mrs. Dempsey, EM. 5866.

WASHING MACHINE, Norge, used 6 mos., like new, $105. TR. 1202.

WASHER, Bendix, de luxe model, good cond., $125. FA. 4101.

WASH. mach., Norge, 15 mos.; exc. cond.; cost $139.50, sell $85. OW. 7057.

WASHER (wringer), floor sample, famous make, drastic reduction. TA. 5681.

WASH. MACH., Laundrall, used 3 mos., $230 or best offer. OW. 9349.

WASHER, Taylor Junior portable, with wringer; like new; $25. UN. 4565.

WASHING MACHINE and dryer, Bendix Home Laundry; exc. cond.; sacrifice $350 for both. Guarantee. WA. 7060.

WASHING MACHINE, Dexter, good condition, $35. FA. 6538.

WASHING MACHINE—Thor, automatic, used only 11 mos. SLigo 5979.

WATER HEATER—Coal, good cond.; 30-gal. storage tank, fittings; $10. OX. 0539.

WHEELCHAIR, little used, exc. appearance and cond.; $35. EM. 6228 eves.

34,000 SQ. YDS. paper back mesh; approx. 300,000 ft. ½" and ¾" type L soft and hard copper tubing; approx. 28,000 ft. ½"x4x8 flex-board; approx. 6000 ft. ½"x4x8 flex-board. Contact Byrne Communities, Inc. P.O. Box 235, Glen Burnie, Md., or telephone Glen Burnie 790.

SOLD MY HOUSE
Have for sale dining room set, extension table, serving sideboard, 9x12 rug, several real Orientals (1 Navajo), glass dishes, small end tables, floor lamps, 2 radios, single mahog. bed, spring, mattress and chiffonier with mirror, all in good clean condition; living room couch, steel porch glider with cushions; stepladder, garden tools, lawn mower, fireplace grate, new Hoover vacuum with all attachments; Bissell carpet sweeper and many other items. No dealers, no antiques. WI. 6341.

Miscellaneous Wanted 79

AM INTERESTED in buying silverware, any condition; jewelry, bric-a-brac, china. DORA KRUPSAW MILESTONE, 1335 G st. nw. STerling 7496.

ANTIQUE JEWELRY, silver, diamonds, dental gold, old watches. We pay cash. SCHILLER'S, E st. at 9th st. nw.

ANYTHING and everything bought, includ. household furn. DI. 8236-LI. 0823.

BOOKS WANTED, of all descriptions. Highest cash prices paid. Books removed at our expense. District Book Store, 721 9th st. nw. ME. 5995.

CAMERA—Leica Contax or other 35-mm type, with or without access., urgently wanted. RE. 2434, Mr. Weiss, 10-6 p. m.

FURNITURE—Good, clean cond.; stoves. Highest cash prices. I. C. Furniture & Stove Co., 1353 H st. ne. TR. 1032.

FURNITURE—Top prices paid for entire contents or fair-sized portions of homes or apts. For best results don't fail to call Mr. Duffy at UN. 1910.

FURNITURE WANTED AT ONCE—Better grade furniture and household effects. Will buy odd pieces or entire home. Please call Mr. Gray, NA. 2679. 918 New York ave. nw.

FURNITURE BOUGHT ALL KINDS—Bedroom, dining room suites, also elec. refrigs., stoves, tools, office equipment. Call Mr. Moor, DE. 6666 or RA. 7922.

GOLD OR PLATINUM JEWELRY, silverware and gold teeth, any condition. We pay cash. A. KAHN, INC., 55 years at 935 F st. nw.

JUNK WANTED
BATTERIES $2.25
CAST IRON .... $2.00 PER 100 LBS.
RAGS .... $4.00 PER 100 LBS.
PLUMBER'S BRASS .... 3c PER LB.
COPPER .... 12c PER LB.
KENILWORTH JUNK CO.
1301 Kenilworth Ave. N.E.
Call VI. 1180 for Pickup Service

MEN'S CLOTHING
1924 14th N.W. We will call. DU. 9378.

OLD SILVER—High prices paid for old and discarded silver, regardless of condition. LOUIS ABRAHAMS, 733 13th nw.

PIANOS WANTED. Colonial Piano Co. pays highest prices. Phone NA. 4870, after 10 a. m., for courteous appraisal.

PLUMBERS BRASS
Scrap iron, scrap copper, lead, scrap aluminum. Highest prices paid.
WASH. RAG & BAG CO.
215 L St. S.W. DI. 3007.

SEWING MACHINES
Highest prices for all makes and styles of sewing machines. RE. 1900, RE. 2311.

STOVES & ICEBOXES—ACME STOVE CO., 1011 7th st. nw. NA. 8952.

WE BUY used washing machines and refrigerators, good prices. UN. 3330.

WE BUY
ALL TYPES OF FIREARMS
MUSICAL INSTRUMENTS
ENGINEERING INSTRUMENTS
ALSO typewriters, old gold, silver, watches, jewelry, men's clothing, sporting goods binoculars, cameras, pawn tickets, trunks or what have you?
WILL PICK UP AT YOUR HOME
MAX ZWEIG SONS
937 D ST. N.W. ME. 9113.

Boats, Parts, Service 82

COMET, 16 ft. sail boat, $600 or best offer. FR. 3845.

SMALL PLYWOOD BOAT—Constructed and painted by owner past week; $60. TE. 9199.

Trailers, Sale 82A

TRAILER HEADQUARTERS—We are distributors of Schult, Travelo, American, Howard and Zimmer trailer coaches, all 1948 models; a good selection of used trailers now on display. Open daily and Sunday, 9 a. m. to 9 p. m. AMERICAN TRAILER CO., INC., 4030 Wisconsin ave. nw. Phone WO. 3231.

BY ARMY OFFICER—3-rm. apt. on wheels, Spartan Lanor, de luxe, comp. insul.; cash $2500; can finan. TO. 6240.

GLIDER
HOUSE TRAILERS
FOR THE FINEST
TRAILER-LIVING
IN THE WORLD
SEE THE NEW 1948 MODELS
ON DISPLAY
AT THE
COLIE TRAILER CO.
8200 GEORGIA AVE. SLigo 8200

Automobile Loans 83

AUTO LOANS—Cars, trucks, taxis, up to $2,500. Most reasonable rates. ECONOMY FINANCE CO. 1430 Florida Ave. N.E. AT. 8484.

FINANCING Private Sales Our Specialty! If you are buying or selling an automobile, let us finance it for the purchaser.
NOLAN FINANCE CO.
1102 New York Ave. N.W.
REpublic 1200

Auto Painting 83A

DEPARTMENTALIZED SERVICE is best for your car regardless of make; super fine painting, fender and body work at reasonable prices. ALEXANDRIA NASH CORP., 600 Montgomery st. AL. 2330.

Automobiles, Sale 84

AMERICAN Bantam, 1939, Station Wagon; small car, saves gas; almost new paint; excellent tires; good riding. $465. Call CO. 2541 before 10, after 6.

BUICK, 1947
Super Convertible Coupe. Horizon blue; dark top, radio, heater, white-wall tires; perfect condition; under 2,000 miles; $2,950 cash. DU. 3283.

BUICK—'41 sedanette, r. and h., passed D. C. inspection, exc. cond., clean throughout, $1,025 cash. TA. 6993.

BUICK—1941 Sedanette, heater. Gray. Very clean inside and out. 30-day guar. $1,195. HILL & TIBBITTS, 1114 VT. AVE. N.W. NA. 9850. Wash. Oldest Ford Dealer.

BUICK, 1947
Super 4-door. Radio and heater. Low mileage. Like new. $2695.
SATCHER
5100 Wisconsin Ave. N.W. WO. 9351
Open Evenings 'til 9 p. m.

BUICK—'46 Super 4-dr.; r. and h. Maroon. Same condition as when delivered. 30-day guarantee. $2,295. HILL & TIBBITTS, 1114 VT. AVE. N.W. NA. 9850. Wash. Oldest Ford Dealer.

BUICK—1942 sedanette special; orig. owner; 34,000 mi.; excel. cond.; radio, heater; $1,175. WO. 8405.

BUICK—1942 Century sedanette; low mileage; upholstery; exceptionally clean; mechanical condition excellent, guaranteed.
LOVING MOTORS
1919 M St. N.W. ME. 6609.

BUICK, 1948
Roadmaster 4-Door, black; white-wall tires, Dyna-flow drive, radio, heater, seat covers; 200 miles; $3,795.
SATCHER
5100 Wisconsin Ave. N.W. WO. 9351
Open Evenings 'Til 9 P. M.

BUICK, 1942 special sedanette, original mileage 47,000; one owner; radio and heater; tires like new. $1495; guaranteed; Cash, trade or terms.
ROYAL MOTORS—Packard
15 Kennedy St. N.W. RA. 7720.
Open eves. till 6:30.

BUICK—1939, 2-door special sedan, heater, fine mechanical cond., good tires, clean interior and body, will finance if necessary, for only $285 down, total price $695. ME. 9182, 801 H st. nw.

BUICK—1940 club coupe in A-1 condition throughout; $1,095.
OPEN HALF DAY SATURDAY
Five-Day Trial Exchange Plan
Mayflower Motors, Inc.
1125 15th St. N.W. RE. 0300

BUICK, 1948; super deluxe estate wagon; radio; underseat heater; defrosters; white sidewall tires; a beautiful, fully equip. car for $3,800 or best offer. NO. 4085.

BUICK—'39 convert. sed.; maroon paint, new '42 motor, new top and transmission; 4 recapped tires. Must sell immed.; $795, or best offer under. No dealers. SH. 9532, 11 a. m. to 11 p. m.

BUICK—'47 station wagon; immaculate; radio, heater, Lifeguard tubes; private owner. Ideal for family vacation; $2,695 or make an offer. GL. 3689.

BUICK—1941 Super 5-Pass. 4-Dr. Sedan. Newly painted green; radio and heater; new seat covers; mechanically perfect; written guarantee. $1,245.
ALEXANDRIA NASH CORP.
600 Montgomery St. AL. 2330.

CADILLAC—1948 4-door sedan Hydramatic, white sidewall tires, radio and heater, plastic seat covers; only 40 miles.
LEEDS MOTOR CO.
5120 Wis. Ave. OR. 4407

CADILLAC—1940 "75" limousine, exc. black; low mileage; $1450. CH. 0459.

CADILLAC—1941 (61") Sedanette. Original 2-tone finish like new. Radio, heater, very good tires. Performance and mechanical condition way above average. $1,745. 30-day guarantee. D. C. inspection.
LOGAN (Ford)
2017 Virginia Ave. N.W. ME. 2818

CADILLAC—1936, coupe with rumble seat, good cond. $500 or best offer under. SH. 2044.

CADILLAC—1948 4-door sedan; Hydramatic, radio, heater, plastic seat covers, white sidewall tires and many other extras; only 40 miles.
LEEDS MOTOR CO.
5120 Wisconsin Ave. OR. 4407.

CHEVROLET—1941 2-dr. sedan; motor exc. cond.; radio, heater; $850. AL. 4845.

CHEV.—'46 4-dr.; heater. Blue. Like new condition. 30-day guar. $1,695. HILL & TIBBITTS, 1114 VT. AVE. N.W. NA. 9850. Wash. Oldest Ford Dealer.

CHEVROLET—1946 black town sedan; under-seat heater, seat covers, undercoated; looks and runs like new; $1,725; written guarantee.
ALEXANDRIA NASH CORP.
600 Montgomery St. AL. 2330.

CHEVROLET—1941 club coupe. Immaculate throughout; $1,250.
OPEN HALF DAY SATURDAY
Five-Day Trial Exchange Plan
Mayflower Motors, Inc.
1125 15th St. N.W. RE. 0300

CHEV.—'41 Club Coupe, heater. Blue. Interior like new; mech. O. K. 30-day guarantee. $1,095. HILL & TIBBITTS, 1114 VT. AVE. N.W. NA. 9850. Wash. Oldest Ford Dealer.

CHEVROLET—'36 coach; Va. inspected. NO. 4148, 9 a. m. to 3 p. m.

CHEV.—1942 1-ton panel; new paint; bargain at $475. National Truck Rental Co., 2316 Georgia ave. nw. DE. 6913.

CHEVROLET—1940 Coach. Black finish. Appearance, tires and mechanical condition excellent. $895. 30-day guarantee. D. C. inspection.
LOGAN (Ford)
2017 Virginia Ave. N.W. ME. 2818

CHEVROLET, 1939, business coupe; $695. RA. 1039. No dealers.

CHEVROLET—1940 Special De Luxe Station Wagon. Body and mechanical condition excellent. D. C. inspected. 30-day warranty. $945.
LOGAN (Ford)
2017 Virginia Ave. N.W. ME. 2818.

CHEVROLET — 1939 Master De Luxe town sedan; radio. Mr. Dulany, EX. 3530.

CHEVROLET, 1947 Fleetline Aero sedan; r. and h., Fendix, low mi., perf. cond. $2095. SH. 7700, ext. 223 or 224.

CHEVROLET—1941 club coupe, just finished in a beautiful metallic blue. This chummy 5-passenger car has a swell motor, equipped with radio and heater, also 4 new tires. The price is only $1095; 30-day guarantee, free inspection.
COAST-IN PONTIAC
17th at Good Hope Rd. SE. LI.0679

CHRYSLER T. and C. convert.; r. and h. Extras. 11,000 miles. $2,995 or best offer under. SH. 7700, Ext. 223 or 224.

CHRYSLER—1946, Windsor with beautiful green finish and fully equipped. $3,195.
OPEN HALF DAY SATURDAY
Five-Day Trial Exchange Plan
Mayflower Motors, Inc.
1125 15th St. N.W. RE. 0300.

CHRYSLER—'41 Royal Club Coupe; htr. Black. Immaculate throughout; 30-day guarantee. $1,295. HILL & TIBBITTS, 1114 VT. AVE. N.W. NA. 9850. Wash. Oldest Ford Dealer.

DE SOTO—1941; r. and h., new tires. By owner. $950 or best offer under. SH. 2790.

DE SOTO—'41 4-dr.; r. and h.; maroon. Spotless interior. Mech. O. K. 30-day guarantee. $1,129. HILL & TIBBITTS, 1114 VT. AVE. N.W. NA. 9850. Wash. Oldest Ford Dealer.

DE SOTO—1941 Taxicab. Good cond.; radio, heater, excellent tires. $750 or best offer under. LI. 9031.

DE SOTO—1940 De Luxe Sedan. Radio, heater, seat covers, spotlight. Tires, mechanical condition and appearance very good. $945. 30-day guarantee. D. C. inspection.
LOGAN (Ford)
2017 Virginia Ave. N.W. ME. 2818

DODGE, 1937 4-dr. de luxe sed., r. & h. $325 cash. FR. 3381.

DODGE—1940 Black De Luxe Sedan. Radio and heater. Good mechanical condition. Appearance like new. $925. 30-day guarantee. D. C. inspection.
LOGAN (Ford)
2017 Virginia Ave. N.W. ME. 2818.

DODGE—1942 business coupe; perfect motor; good tires, $850; already financed; can be seen at Old Dominion Service Station, 3006 Jefferson Davis hwy., Alexandria, Va.

DODGE—'42; heater; gray; exc. condition throughout. 30-day guar. $1,295. HILL & TIBBITTS, 1114 VT. AVE. N.W. NA. 9850. Wash. Oldest Ford Dealer.

DODGE—1946 Custom Sedan. Radio and heater. Gray finish, red wheels. New car appearance and performance. New car terms. $1995.
LOGAN (Ford)
2017 Virginia Ave. N.W. ME. 2818.

DODGE—1946 custom 4-door sedan. Exceptionally clean. Fully equipped. $1950.
OPEN HALF DAY SATURDAY
Five-Day Trial Exchange Plan
Mayflower Motors, Inc.
1125 15th St. N.W. RE. 0300.

FORD station wagon, '47, pvt. owner, low mileage, excellent cond., fair price; will demonstrate at your home. Phone in Baltimore, Calvert 2195, 9 a. m.-5 p. m. weekdays.

FORD, 1948
Super De Luxe "8" Fordor; radio, heater, seat covers, Columbia axle with overdrive, grille guard, fog lights, whitewall safti-tires, fendix, 5 miles; $2,495.
SATCHER
5100 Wisconsin Ave. N.W. WO. 9351
Open Evenings 'Til 9 P. M.

FORD—1938 de luxe sedan; exc. cond.; new battery; avail. immed. EM. 4584.

FORD—1941 2-door super de luxe; newly painted; mechanically perfect, $1095.
ALEXANDRIA NASH CORP.
600 Montgomery St. AL. 2330.

FORD—1939 De Luxe Fordor. Radio and heater. Black finish. Appearance immaculately clean. $795. 30-day warranty. D. C. inspection.
LOGAN (Ford)
2017 Virginia Ave. N.W. ME. 2818.

FORD—1937 4-dr., rebuilt motor and transmission, sealed-beam lights, $495. TA. 2723 after 5 p. m.

FORD—'39 De Luxe 2-dr.; r. and h. Green. Car in perfect condition; 30-day guarantee. $795. HILL & TIBBITTS, 1114 VT. AVE. N.W. NA. 9850. Wash. Oldest Ford Dealer.

FORD—1947, super de luxe Tudor "8." Fully equipped. $1,795.
OPEN HALF DAY SATURDAY
Five-Day Trial Exchange Plan
Mayflower Motors, Inc.
1125 15th St. N.W. RE. 0300.

FORD—1937 Coupe; good cond.; $395; can be seen at Esso Station, 1800 Bladensburg rd. ne.

HUDSON—1940 Victory coupe, just overhauled; prac. new tires; heater, seat covers. $650. OV. 4827.

HUDSON—1941 Super "6" convertible sedan. Immaculate throughout. Beautiful black finish. $1,045 cash. Trade or terms. WILLIAMS, 20th at Rhode Island ave. ne. AD. 8344.

JEEPS (2), one 1946 Willys and one military. HUNTER MOTORS, 901 Prince st., Alexandria. OV. 1440.

KAISER-FRAZER
LOW-MILEAGE DEMONSTRATORS
NEW 1948 MODELS
V-LINE MOTORS
SALES KAISER-FRAZER SERVICE
ALEXANDRIA, VIRGINIA
(2 miles south on No. 1 Hwy.)
OPEN EVES. AND SUN. OV. 3892.
Large Selection USED CARS TRADED IN

LA SALLE—'39 5-pass. coupe, r. and h. Blue. This car has had exceptional care. Runs like a top. 30-day guar. $1,095. HILL & TIBBITTS, 1114 VT. AVE. N.W. NA. 9850. Wash. Oldest Ford Dealer.

LINCOLN, 1947, light green custom club coupe; new dark green seat covers, all new accessories, exc. cond.; by owner, $2850. OV. 6563.

OLDS—'41 Sedanette, r. and h. 2-tone blue-gray. Extra clean throughout. 30-day guarantee. $1,195. HILL & TIBBITTS, 1114 VT. AVE. N.W. NA. 9850. Wash. Oldest Ford Dealer.

OLDSMOBILE 1946
Model "78" 2-door streamline. Its condition and appearance are equal to new. Radio and heater. Only $1395.
CASH, TERMS OR TRADE
MANY OTHERS TO CHOOSE FROM
Herson's Auto & Appliance Co.
8th and O Sts. N.W. DE. 4700.

OLDSMOBILE—1940 "8" Hydra-Matic 4-dr. sedan; radio and heater; newly painted, new seat covers, new tires, new battery, new carburetor, undercoated, mechanically perfect; $1,045
ALEXANDRIA NASH CORP.
600 Montgomery St. AL. 2330.

OLDSMOBILE, 1940 4-door sedan; beautiful paint job, seat covers, heater, new tires; private owner, $1050. CO. 6275.

PACKARD—1946 Clipper 6-cylinder 4-door sedan; r. and h.; 2-tone finish, and is just like new throughout; $2,045.
HALEY'S, INC.
2020 M St. NW. NA. 1900

PACKARD, 1941 "120" 4-door sedan. Original jet black finish, new tires; fine looking car in excellent mechanical condition. $1145; guaranteed. Cash, trade or terms.
ROYAL MOTORS—Packard
15 Kennedy St. N.W. RA. 7720.
Open eves. till 6:30.

PACKARD—1947 Super Clipper, 17,000 miles; overdrive, radio; 1 owner; perfect cond.; excep. clean; $2,380. WO. 8352.

PACKARD—1941 convertible coupe; white sidewall tires; A-1 cond.; new top and seat covers. NA. 6365.

PACKARD—1942 Clipper 4-dr. sedan; one owner; $1,300 or best offer under; come and see it. 5618 Lee hwy., GL. 9421

PACKARD—1940 4-door sedan; r. and h.; gray finish; all good tires, and in excellent condition; $925.
HALEY'S, INC.
2020 M St. NW. NA. 1900

PLYMOUTH, 1948
Club Coupe, green; heater and seat covers, spotlight; 144 miles; $2,395.
SATCHER
5100 Wisconsin Ave. N.W. WO. 9351
Open Evenings 'Til 9 P. M.

PLYMOUTH—1939 4-door De Luxe Sedan. Radio and heater. Unusually clean car. Mechanical condition and performance very good. $795. 30-day guarantee. D. C. inspection.
LOGAN (Ford)
2017 Virginia Ave. N.W. ME. 2818.

PLYMOUTH—1946 4-door Super de luxe. Looks and runs like new. Under coated. Guaranteed 30 days. $1695.
ALEXANDRIA NASH CORP.
600 Montgomery St. ALEX. 2330

PLYMOUTH—1946 Coach Special De Luxe. Maroon finish, spotlight, heater, clock, seat covers since new; very low mileage; new-car appearance and performance; new-car terms. $1,645.
LOGAN (Ford)
2017 Virginia Ave. N.W. ME. 2818.

PLYMOUTH 1946
4-door sedan. Looks and runs good. D. C. inspection guaranteed. $895.
CASH, TERMS OR TRADE
MANY OTHERS TO CHOOSE FROM
Herson's Auto & Appliance Co.
8th and O Sts. N.W. DE. 4700.

PLYMOUTH—1941 special de luxe 4-door sedan; orig. owner; 56,000 miles; radio and heater; excellent mechanical condition; $1,050. Owner, UN. 0339.

PLYMOUTH—1941 De Luxe Coach. Radio and heater; mechanical condition and appearance perfect; D. C. inspection; 30-day warranty; $1095.
LOGAN (Ford)
2017 Virginia Ave. N.W. ME. 2818.

PLYMOUTH—'36 Convertible Coupe. R. and h., new top, tires, brakes, seat covers. Just passed D. C. inspection. $425. DE. 8300, ext. 663.

PLYMOUTH—1941 Special De Luxe 4-door. Radio and heater. Gray-green finish, seat covers. Interior and finish exceptional. Drives like a '48. $1,145. 30-day guarantee. D. C. inspection.
LOGAN (Ford)
2017 Virginia Ave. N.W. ME. 2818

PLYMOUTH—1940 special de luxe club coupe. Don't miss this charming 5-passenger car. New paint, seat covers, fine motor, 4 new tires, radio, heater and spotlight. This one won't last long at $895, so hurry out to our lot; only $300 down.
COAST-IN PONTIAC
17th and Good Hope Rd. S.E. LI. 0679

PLYMOUTH—'41 Spec. De Luxe 2-dr. Heater. Brown. Runs like a top. $995. HILL & TIBBITTS, 1114 VT. AVE. N.W. NA. 9850. Wash. Oldest Ford Dealer.

PONTIAC—1937 8-cyl. 4-door sedan. Radio, heater, seat covers, good condition throughout. Will pass D. C. inspection. $645. Call after 7 p. m., WA. 4156.

PONTIAC—1947 blue 2-door Sedan. R. & h. Excellent mech. condition. Owner. Price, $2,050. Owner, SLigo 6133.

PONTIAC—1946 "8" Streamliner. Beautiful blue finish. Equipped with radio, heater and seat covers. $1,995.
OPEN HALF DAY SATURDAY
Five-Day Trial Exchange Plan
Mayflower Motors, Inc.
1125 15th St. N.W. RE. 0300

PONTIAC 1938
4-door deluxe sedan. Radio and heater; new original paint. This car has been taken care of like a baby. D. C. inspection guaranteed. $675.
CASH, TERMS OR TRADE
MANY OTHERS TO CHOOSE FROM
Herson's Auto & Appliance Co.
8th and O Sts. N.W. DE. 4700.

PONTIAC—1940 4-door De Luxe Sedan. 6-cyl., radio, heater, trunk space, fine mechanical condition, good tires, very clean interior and body. Will finance if necessary or only $295 down. Total price $870. RE. 3867. 801 H st. nw.

PONTIAC—'41 Sedanette, r. and h. 2-tone blue-gray. Excel. condition throughout. 30-day guarantee. $1,195. HILL & TIBBITTS, 1114 VT. AVE. N.W. NA. 9850. Wash. Oldest Ford Dealer.

PONTIAC—1941 "8" 2-door Sedan. Radio and heater. Appearance perfect and mechanical condition excellent. $1095. 30-day guarantee. D. C. inspection.
LOGAN (Ford)
2017 Virginia Ave. N.W. ME. 2818.

PONTIAC—1946 Streamliner Sedan. Radio and heater. 2-tone finish. Performance, appearance and mechanical condition equal to new car. New car terms. $1995.
LOGAN (Ford)
2017 Virginia Ave. N.W. ME. 2818.

STUDEBAKER—1940 Champion Coach. Excellent mechanical condition. Ideal transportation. $695. 30-day guarantee. D. C. inspection.
LOGAN (Ford)
2017 Virginia Ave. N.W. ME. 2818.

STUDEBAKER—1942 Skyway 5-Pass. Coupe. Newly painted; new seat covers, undercoated; looks and runs like new; written guarantee. $1,195.
ALEXANDRIA NASH CORP.
600 Montgomery St. AL. 2330.

STUDEBAKER—1938 Commander Coach. This car has just recently been thoroughly overhauled and is an ideal family car. Price $595. 30-day guarantee. D. C. inspection.
LOGAN (Ford)
2017 Virginia Ave. N.W. ME. 2818

STUDEBAKER 1946-1947
Immediate delivery on conv. coupes, 5-pass. coupes, 2-door, 4-door. '47 4-dr. Only $1,995. METROPOLITAN MOTORS, N. Y. and Bladensburg. TR. 9474.

WILLYS, 1942 4-dr. sedan; r. and h.; new motor, tires, paint; dependable and economical; private owner. AD. 7747.

PARKWAY
'47 Mercury club conv., heater $2395
'47 Plymouth club conv., heater $2250
'42 Buick Spec. sedanette $1195
'41 Ford Tudor $1095
'41 Chev. club cpe., r. & h. $1045
'41 Plymouth 4-dr., r. & h. $1045
'40 Packard 4-door $995
'40 Oldsmobile, 4-door $995
'38 Buick, 4-door $750
'38 Ford, 4-door $695
PARKWAY
Sales FORD Service
3051 M ST. N.W.
Phone Michigan 0185

Auto Parts—Service 85

RADIO, Philco, 1946, with aerial; reas. DU. 1897.

Trucks for Sale 86

CHEVROLET
½-ton panel. Looks and runs very good. District inspection guaranteed. This is a bargain. Only $495.
CASH, TERMS OR TRADE
MANY OTHERS TO CHOOSE FROM
Herson's Auto & Appliance Co.
8th and O Sts. NW. DE. 4700

CHEVROLET, 1938
1½-ton panel. New tires. District inspection guaranteed. $475.
CASH, TERMS OR TRADE
MANY OTHERS TO CHOOSE FROM
Herson's Auto & Appliance Co.
8th and O Sts. N.W. DE. 4700.

DODGE 1941
½-ton panel in immaculate condition throughout. District inspection guaranteed. $695.
CASH, TERMS OR TRADE
MANY OTHERS TO CHOOSE FROM
Herson's Auto & Appliance Co.
8th and O Sts. N.W. DE. 4700.

DODGE, 1939
Pickup. This is a steal at only $495. D. C. inspection guaranteed.
CASH, TERMS OR TRADE
MANY OTHERS TO CHOOSE FROM
Herson's Auto & Appliance Co.
8th and O Sts. N.W. DE. 4700.

FORD, 1938
1½-ton. This truck is beautiful throughout. Priced for quick sale. $495.
CASH, TERMS OR TRADE
MANY OTHERS TO CHOOSE FROM
Herson's Auto & Appliance Co.
8th and O Sts. N.W. DE. 4700.

FEDERAL, 1940
Vanette body. Formerly used in cleaning establishment. I have no words to describe the mechanical condition of this truck. You must drive it to appreciate its condition. It carries a guarantee plus District inspection. Terms can be arranged. Only $1,095. Cash, terms or trade. If you are in need of a truck, this is what you have been looking for. Love and kisses from
Herson's Auto & Appliance Co.
8th and O Sts. NW. DE. 4701

FORD, 1940, ¾-ton panel, first-class cond. 403 11th st. sw. NA. 6391.

FORD—1935 panel truck priced at $300. Banning-Sheehy Motors, 5800 Baltimore ave., Hyattsville, Md. UN. 3130.

INTERNATIONAL 1-ton canopy truck; 1940 engine in excellent condition, priced at $400. Banning-Sheehy Motors, 5800 Baltimore ave., Hyattsville, Md. UN. 3130.

STUDEBAKER—1939 van; D. C. inspected last year and in operating condition. For further information contact Mr. Clancy at Hot Shoppe, rear 1294 Upshur st. nw., RA. 1000, between 8 a. m. and 4:30 p. m.

Autos Wanted 88

AUTO WANTED by individual from orig. owner. Cash in full for low-cost sedan six, '40 or '41. Not fussy about paint or interior finish. MUST be capable of being put in excellent mechanical cond. TE. 8497 after 6:30 p. m.

CHEVROLET OWNERS—If it's clean, your price is our price. CENTRAL MOTOR SALES, 4326 Conn. ave. WO. 9236, EM. 9754.

DODGE OWNERS—If it's clean, your price is our price. CENTRAL MOTOR SALES, 4326 Conn. ave. WO. 9236, EM. 9754.

DODGE—1940 1½-Ton Stake Body. 2 new tires; motor very good. $275 cash and take over payments of $235 or $475 cash. AT. 5658.

FORD OWNERS—If it's clean, your price is our price. CENTRAL MOTOR SALES, 4326 Conn. ave. OW. 9236, EM. 9754.

PLYMOUTH OWNERS—If it's clean, your price is our price. CENTRAL MOTOR SALES, 4326 Conn. ave. WO. 9236, EM. 9754.

PONTIAC OWNERS—If it's clean, your price is our price. CENTRAL MOTOR SALES, 4326 Conn. ave. WO. 9236, EM. 9754.

I AM ABLE TO PAY CASH FOR CLEAN MODEL CAR
CALL MR. COLEMAN, CO. 8360

NEWLY OPENED LOT
Will Pay Top Cash Prices for Cars
TOWN AND COUNTRY MOTORS
5336 WISCONSIN AVE. Oldway 0100

I WILL PAY ALL CASH for clean car, new or used. Call me today or drive by. GENE CASTLEBERRY, 1940 Bladensburg rd. ne. FR. 5331.

AT HORNER'S CORNER
SELL OR TRADE YOUR CAR
Fla. ave., 5th to 6th sts. ne. AT. 6496
STANLEY H. HORNER, Buick

NAME your own price for your car. We will sell it for you at your own price and charge you only 3%, if we sell it. Come out to the big lot for a square deal on your '36 to '48 car. Leeds Motor Co., 5120 Wisconsin ave. nw. Open Sunday. OR. 4407.

We need used cars in above-average condition. Will pay top prices. '41 to '48 all makes.
ROYAL MOTORS—Packard
15 Kennedy St. N.W. RA. 7720.
Open eves. till 6:30.

LOST
$100 by a certain man in Arlington who sold his car to a neighbor without first getting an offer from
ARLINGTON MOTOR CO.
1917 NORTH MOORE ST. CH. 1200
(1 BLOCK SOUTH OF KEY BRIDGE)

SEE CARR SALES CORP. to get absolute top price for clean used cars. 1991 Wisconsin ave. EM. 6377, 8:30 to 8 p. m.

BUSINESSMAN wants new '48 car. Will pay all in cash. Call 9 'til 5, WO. 5363.

MORE $
FOR YOUR CAR
NO DELAY
"WIN WITH WINN"
WINN'S MOTORS
159 Florida Ave. N.E.
EX. 2698
Open 9 to 9 Daily
Sunday 10 to 6

VETERAN needs good used car for work. Will pay all cash. Call Mr. Jones, SLigo 6203.

STRIKE GOLD!!
AT
Carleton's
Yes, stake your claim now for the cash that is waiting for your car.
PRICE?
You name it . . .
Carleton
MOTOR CO.
1319 First St. N.E.

BARNES-SANDERS MOTORS
We want cars, REGARDLESS of price. Don't trade on a new car or sell to anyone until you give us the opportunity to buy at your price. We need 100 cars, 1935 to 1948. If car is paid for, will give you cash. If car is not paid for, will pay off balance and pay cash difference.
No price quotations on telephone. Washington's Oldest Exclusive Used Car Dealer (23 years in D. C.). All cash or certified check. See Mr. Barnes or Mr. Sanders. Only one location. Drive in big open lot.
1300 14th St. N.W.
Corner N St. Open 8:30 to 9:30 p. m. Closed Sunday. NO. 1111. No price quotations on telephone.
BARNES-SANDERS MOTORS

HALEY'S
Direct Factory Packard Dealer
Wants Used Cars
ANY MAKE
ANY MODEL
PICK PACKARD . . .
PICK HALEY'S . . .
2020 M ST. N.W.
NA. 1900

Motorcycles, etc. 91

HARLEY-DAVIS. 42-45; excellent condition. WI. 5211 after 5 p. m.

NAPOLEON

How to Torture Your Wife

THE FAMILY SCRAPBOOK

By Dr. Ernest G. Osborne

The Child's Viewpoint

Most grown-ups think they are reasonable—at least much more reasonable than are children. Sometimes it's a good idea to get a child's view of the situation. I remember very well sitting in the living room of a Salt Lake City home. Six-year-old Mary, apparently wanted to be "in on the party" and kept interrupting the conversation which her father and I were carrying on. He was very patient at first but finally said rather sharply, "Mary! You know that we must take turns talking."

"Yes, Daddy," said Mary, "but you have such long turns and I have such short ones." Of course, we laughed but when I stopped to think about it there was a good deal in what she said. We had kept chatting merrily away and only momentarily would stop and listen in a passing way to what

Mary was trying to say.

Some parents have met this problem by giving full time and attention to the youngster for 10 or 15 minutes and then asking him to keep busy with his own things so that the grown-ups could carry on.

National Weather Summary

Forecast, Washington Area

Today—Mostly sunny with high in lower 60s. Low tonight about 48. Tomorrow—Partly cloudy and warmer. Yesterday—High, 74 at 9:20 a. m.; low, 54 at 9:58 p. m.

Maryland and Virginia—Fair and cooler. Tomorrow—Partly cloudy and warmer.

Winds—Northeast winds at 10 to 15 miles.

Flying Outlook (unofficial)—Favorable.

Departures From Normal

Accumulated excess of temperature since January 1, 1948, 156 degrees. Excess since April 1, 1948, 86 degrees.

Accumulated deficiency of precipitation since January 1, 1948, .51 inch. Excess since April 1, 1948, .26 inch.

Temperature year ago yesterday—High, 50; low, 40.

Sun, Moon, Tides, River

Sun rises 5:22 a. m., sets 6:52 p. m. Moon rises 6:06 p. m., sets 4:57 a. m. Tides—High, 7:10 a. m. and 7:37 p. m.; low, 1:26 a. m. and 1:57 p. m. (Coast and Geodetic Survey). Potomac River—Slightly muddy at Great Falls (U. S. Engineers).

Temperatures	High	Low	Prec.
Abilene, Tex.	86	63	...
Albany, N. Y.	69	42	.36
Alb'que, N. M.	70	62	.16
Asheville, N. C.	77	44	...
Atlanta, Ga.	83	58	...
Atl. City, N. J.	73	51	...
Baltimore, Md.	68	60	...
Billings, Mont.	75	40	...
Birm'ham, Ala.	83	54	...
Bis'arck, N. D.	77	41	...
Boise, Idaho	78	46	...
Boston, Mass.	68	57	.08
Brown'lle, Tex.	87	67	...
Buffalo, N. Y.	57	40	.12
Burlington, Vt.	54	37	.13
Char'ton, S. C.	85	50	...
Chey'ne, Wyo.	66	36	...
Chicago, Ill.	58	39	...
Cleveland, O.	55	39	.02
Columbus, O.	49	44	...
Denver, Colo.	74	44	...
Des Moines, Ia.	69	43	...
Detroit, Mich.	57	40	...
El Paso, Tex.	82	67	.11
Fort Worth	84	65	...
Galveston, Tex.	80	70	...
Harrisburg, Pa.	60	59	.03
Huron, S. D.	71	40	...
Indian'lis, Ind.	59	41	...
Jackson, Miss.	87	55	...
Kans. C., Mo.	73	50	...
L. Rock, Ark.	83	62	...
L.Angeles, Cal.	63	52	...
Louisville, Ky.	55	47	.02
Me'phis, Tenn.	82	61	...
Miami, Fla.	75	65	.02
M.-S.P., Minn.	70	43	...
Mil'aukee, Wis.	54	36	...
Mont'ery, Ala.	85	53	...
Nash'lle, Tenn.	78	62	.01
N. Orleans, La.	82	58	...
N. York, N. Y.	71	61	...
Okla. C., Okla.	83	57	...
Omaha, Nebr.	71	46	...
Phila'phia, Pa.	65	58	...
Phoenix, Ariz.	94	59	...
Pittsburgh, Pa.	51	42	...
Portland, Me.	50	41	.12
Portland, Oreg.	59	46	.15
Raleigh, N. C.	86	55	.08
Reno, Nev.	62	32	...
Richmond, Va.	87	55	...
St. Louis, Mo.	57	45	...
S. L. C., Utah	74	55	...
S. Ant'nio, Tex.	89	65	...
Shreveport, La.	85	61	...
Seattle, Wash.	57	47	.03
Wash'ton, D. C.	74	59	...
Wichita, Kans.	79	49	...
Yuma, Ariz.	94	55	...

Wishing Well Game

8	3	6	4	7	5	3	2	4	6	3	3	4
A	A	A	D	A	C	L	H	O	F	H	O	R
5	4	3	6	2	4	5	5	6	3	4	7	6
A	I	A	I	O	G	O	P	N	D	H	F	E
3	6	4	8	7	5	6	3	4	7	6	2	8
O	R	T	P	I	I	C	F	A	N	H	L	T
6	4	2	5	3	6	7	4	8	5	3	7	6
A	N	D	T	G	P	E	D	O	A	O	R	T
4	2	5	6	8	4	3	7	5	6	8	4	7
F	O	L	E	T	E	D	E	G	R	H	E	T
8	4	6	3	7	5	4	8	6	3	5	8	4
E	L	O	L	U	R	R	T	P	U	O	O	I
4	7	5	6	3	4	8	7	5	6	3	4	6
G	R	W	E	C	H	P	N	S	N	K	T	S

Count the letters in your first name. Subtract four if the number is six or more. Add three if the number is less than six. Then, you have the key number. Check each key number, left to right. The letters under the checks form a message.

Highlights

WQQW—9:45 a. m. Mrs. Paul A. Porter and Mrs. O. W. Bryden talk with Mairi Foreman about the Girl Scouts.

WQQW—3 p. m. Lalo: Symphonie Espagnole. Nathan Milstein, violin, with Ormandy and the Philadelphia Orchestra.

WQQW—5:30 p. m. Boyce-Lambert: "The Prospect Before Us." Constant Lambert and the Sadler's Wells Orchestra.

WOL—8 p. m. A "musical tribute to spring." Ray Sinatra, Marian Hutton, Andy Russell, the Pied Pipers.

WRC—8 p. m. The Aldrich Family.

WASH-FM—8:30 p. m. U. S. Air Force Orchestra, Maj. George S. Howard conducting.

WMAL—9 p. m. Tales of Willie Piper.

WTOP—10 p. m. Ralph Bellamy in a drama entitled "Double Miracle."

WINX—10:05 p. m. Milstein with the Chicago Symphony in Tchaikowsky's Violin Concerto. Also the Fiedler Sinfonietta in Telemann's "Don Quixote" suite.

WTOP—11:15 p. m. "Of Men and Books." Russell Maloney appraises "The Song of the Flea," by the British writer, Gerald Kersh.

WRC—11:30 p. m. First Piano Quartet with couple of Chopin and Beethoven favorites.

Other Radio Stations

Frequency Modulation

WRC-FM (Channel 230—93.9 mc) Operates 5 a. m. to 2 a. m.

WINX-FM (Channel 242—96.3 mc) Operates 6 a. m. to 1:05 a. m.

WBUZ-FM (Channel 244—96.7 mc) Operates 7 a. m. to midnight.

WASH-FM (Channel 255—98.9 mc) Operates 3:55 to 11:05 p. m.

WWDC-FM (Channel 266—101.1 mc) Operates 7:30 a. m. to 11 p. m.

WGAY-FM (Channel 272—102.3 mc) Operates 6:15 a. m. to 9 p. m.

Television

WNBW (Channel 4). Test pattern, 10-4. Music, 4. Coming attractions, 4:45. Puppet Playhouse, 5. Films, 6. Coming attractions, 6:45. News, 7. Johnny Bradford, 7:05. Weatherman, 7:35. For Veterans Only, 7:40. News, 7:50. For Your Pleasure, 8. The Nature of Things, 8:15. Lannie Ross, 8:30. You Are An Artist, 9. News, 9:15. Ross Martin, 9:30. News, 10.

WTTG (Channel 5). Test pattern, 10:30-12, 1:30-4:30. Rosamunde Incidental Music, 5:30. Weather Brief, 5:50. Small Fry, 6. Russ Hodges, 6:30. Walter Compton, 6:45. Films, 7. Sports, 7:15. Films, 7:30. The Visionaires, 7:45. INS News, 8. Watch Your P's and Q's, 8:20. Charade Quiz, 8:30. Films, 9. Winning Bridge Made Easy, 9:15. News, 9:30.

WMAL-TV (Channel 7). Test pattern, 1-4:15. Races from Garden State, 4:15-4:45. Test pattern, 6:15-6:45. "The Three Musketeers," 6:45. Bryson Rash and Martin Agronsky, 7. Jim Gibbons, 7:10. Films, 7:20. Jim Gibbons, 7:30. Bert Lytal, 8. Ruth Crane, 8:30. Films, 9. "Thursday Night Date," 10:10.

Today's Radio Programs

Thursday — April 22, 1948

	WMAL 630	WRC 980	WOL 1260	WINX 1340	WWDC 1450	WTOP 1500
	News, 6, 7, 8:30. Town Clock, 6:05-8. David Wills, 7:45.	WRC Almanac, 5:30. News, 6, 7, 7:30, 8, 8:30. Bill Herson, 6:05-9. Weather, 6:30.	News, 6:01, 6:30, 7. News, 7:15, 7:30. George Reedy, 8. Hunnicutt, 6-9:30.	News, 6, 6:30, 7, 7:30, 8, 9. The Jerry Strong Show, 6:05-8.	Milton Q. Ford and Milt Slosser, 6-9:15, except for News, 6:30, 7, 7:30, 8:15. Devotions, 6:45.	Grant Page, 5:30-7:30. News, 6, 6:30, 7, 7:30, 8. Godfrey's Sundial, 7:45-9.
9:00	Breakfast Club	Bill Herson	Mike Hunnicutt	News; Strong	Milton Q. Ford	News, Mahoney
9:15	Don McNeill	News; Osgood	Mike Hunnicutt	Jerry Strong	Barnyard	Home Service
9:30	Jack Owens	Nancy Osgood	Foodcast	Curtain Call	Jamboree	You're the Top
9:45	Sam Cowling	Nelson Olmsted	Listeners' Exch.	Curtain Call	Man on the Street	Winner Take All
10:00	My True Story	Fred Waring	Hymn Time	News; Howard	Tune Inn	Winner Take All
10:15	My True Story	Fred Waring	Hymn Time	Williams	Norman Gladney	Woman's World
10:30	Betty Crocker	Road of Life	Meet Your	Howard Williams	Tune Inn	Evelyn Winters
10:45	Dor'thy Kilgallen	Joyce Jordan	Neighbor	Howard Williams	Norman Gladney	David Harum
11:00	Tom Breneman	This Is Nora Drake	Passing Parade	News; Howard	Tune Inn	Arthur Godfrey
11:15	Tom Breneman	Katie's Daughter	Betty and Bob	Williams	Norman Gladney	Arthur Godfrey
11:30	Ruth Crane	Jack Berch Show	Heart's Desire	Howard Williams	Tune Inn	Grand Slam
11:45	Ruth Crane	Lora Lawton	Heart's Desire	Howard Williams	Gladney; News	Rosemary
12:00	News, Evans	News; Brinkley	Kate Smith	News, Bill Gold	Tello-Test	Wendy Warren
12:15	Ted Malone	Look to This Day	Victor Lindlahr	Bing Crosby	Lunch at 1450	Aunt Jenny
12:30	Welcome	Easy Rhythm	Les Higbie, News	Luncheon With	Lunch at 1450	Helen Trent
12:45	Travelers	Nancy Osgood	At Union Station	Jerry Strong	Bing Crosby	Our Gal Sunday
1:00	Baukhage	Tin Pan Ballet	Art Brown	News; Joe Dosh	All Sports Parade	Big Sister
1:15	Galen Drake	Tin Pan Ballet	Art Brown	Joe Dosh	Tony Wakeman	Ma Perkins
1:30	Tommy Dorsey	Robert McCormick	Art Brown	Joe Dosh	All Sports Parade	Young Dr. Malone
1:45	Tommy Dorsey	Believe It or Not	Art Brown	Joe Dosh	Tony Wakeman	Guiding Light
2:00	Tommy Dorsey	Today's Children	Queen for a Day	News; Joe Dosh	All Sports Parade	Sec'nd Mrs. Burton
2:15	School News	Woman in White	Queen for a Day	Joe Dosh	Tony Wakeman	Perry Mason
2:30	Bride and	Holly Sloane	Art Brown	Joe Dosh	All Sports Parade	The Eskimos
2:45	Groom	Light of the World	Art Brown	Joe Dosh	Tony Wakeman	Rose o' Dreams
3:00	Ladies Be	Life Can Be Beauti.	Art Brown	News; Jackson	All Sports Parade	Double or
3:15	Seated	Ma Perkins	Art Brown	Harold Jackson	Tony Wakeman	Nothing
3:30	Paul Whiteman	Pepper Young	Art Brown	The House That	All Sports Parade	House Party
3:45	Paul Whiteman	Right to Happiness	Art Brown	Jack Built	Tony Wakeman	House Party; Lee
4:00	Paul Whiteman	Backstage Wife	Art Brown	News; Sleepy Joe	All Sports Parade	Hint Hunt
4:15	Paul Whiteman	Stella Dallas	Art Brown	Charlie Spivak	Tony Wakeman	Hint Hunt; News
4:30	News; Evans	Lorenzo Jones	Art Brown	Music Hall	All Sports Parade	Grant Page
4:45	It's a Hit	Young Wid. Brown	Art Brown	Music Hall	Tony Wakeman	Grant Page
5:00	It's a Hit	Wh. a Girl Marries	Art Brown	News; Music Hall	Band of the Day	Gateways to
5:15	Terry and Pirates	Portia Faces Life	Superman	Music Hall	Crooners' Battle	Music
5:30	Jack Armstrong	Just Plain Bill	Captain Midnight	Music Hall	Sports; Air	Lum 'n' Abner
5:45	Jack Armstrong	Front Page Farrell	Tom Mix	Music Hall	Theater; Sports	Fact Finder
6:00	News; Animals	News; Leif Eid	Congress Today	News; Music Hall	Melody Lane	Eric Sevareid
6:15	Massey; Sports	Dinner Music	National Moondial	Bob Wolff, Sports	Melody Lane	News; Local Gov't
6:30	Earl Godwin	Music, Bergman	Johnson Family	Music Hall	Wakeman; News	Sports; City Desk
6:45	Singing Sam	Three-Star Extra	Sports, Brundige	Music Hall	Supper Club	Lowell Thomas
7:00	Headline Edition	Supper Club	Fulton Lewis, Jr.	News; Music Hall	Teen Disc Jockey	Beulah
7:15	Elmer Davis	News of World	Man Behind Band	Music Hall	Peter Donald	Jack Smith
7:30	Henry Morgan	Guy Lombardo	Newscope	Music Hall	Sam Kaufman	Club 15
7:45	Henry Morgan	Guy Lombardo	Inside of Sports	Music Hall	Austad; Berger	Murrow, News
8:00	Candid	Aldrich Family	All Star Revue	News, A. Helfer	Duke Ellington	FBI in Peace
8:15	Microphone	Aldrich Family	Stardom Backg'nd	Frank Sinatra	Duke Ellington	and War
8:30	Ellery Queen	Burns and Allen	Great Talent Hunt	Joe Dosh	News; 1450 Club	Tracer of Lost
8:45	Ellery Queen	Burns and Allen	Talent Hunt; Rose	Joe Dosh	Jackson Lowe	Persons; News
9:00	Willie Piper	Al Jolson	Gabriel Heatter	News; Joe Dosh	1450 Club	Dick Haymes
9:15	Willie Piper	Al Jolson	Mutual Newsreel	Joe Dosh	Jackson Lowe	Dick Haymes
9:30	The Clock	Jack Carson	RFD America	Sentimental	News; 1450 Club	Crime
9:45	The Clock	Jack Carson	RFD America	Journey	Jackson Lowe	Photographer
10:00	Evening Voices	Bob Hawk	Family Theater	News; Symphony	1450 Club	Reader's Digest
10:15	Evening Voices	Bob Hawk	Family Theater	Tchaikowsky's	Jackson Lowe	Reader's Digest
10:30	Rabbi Norman	Eddie Cantor	Fulton Lewis, Jr.	Violin Concerto	News; Carl Berger	First Nighter
10:45	Gerstenfeld	Eddie Cantor	National Moondial	(Milstein)	U. S. Army Band	First Nighter
11:00	News, Evans	News, Sports	Voice of D. C.	World News	1450 Club	News
11:15	Hour of Dreams	World News	Congress Today	Morton Downey	Jackson Lowe	Of Men and Books
11:30	Hour of Dreams	First Piano Quar.	Hillbilly Parade	The House That	News; 1450 Club	Eddie Gallaher
11:45	Hour of Dreams	First Piano Quar.	Hillbilly Parade	Jack Built	Jackson Lowe	Eddie Gallaher

Daytime Stations

WQQW (570) operates 7 a. m. to 6:45 p. m. | WPIK (730) operates 6 a. m. to 6:45 p. m. | WARL (780) operates 6 a. m. to 6:45 p. m. | WGAY (1050) operates 6 a. m. to 6:45 p. m. | WBCC (1120) operates 6 a. m. to 6:45 p. m. | WEAM (1390) operates 6 a. m. to 6:45 p. m. | WOOK (1590) operates 6 a. m. to 6:45 p. m.

MARY WORTH

HMM!...NO LIGHTS?..ISN'T THAT GARRYING GOVERNMENTAL ECONOMY TOO FAR, JOHN?
THE POWER WAS CUT OFF, LEONA!
THAT'S RIGHT, MRS. BLACKSTON!
CLICK CLICK
I BELIEVE YOU, MY DEAR!..NATURALLY!..WELL..AS LONG AS THERE'S NOTHING TO BE SEEN HERE, WE MIGHT AS WELL RUN ALONG!.. MAY I DROP YOU SOMEWHERE, BEVERLY?
JOHN, DARLING! THE WINDSHIELD IS STEAMING UP! HAND ME YOUR HANKIE!
EH?..NO!..THAT IS.... I'D RATHER NOT SOIL IT! ...IT WAS A GIFT!
4-22-48

STEVE CANYON

WE DONE IT TO 'EM, STEVIE! THEM CLANK-WAGON TIRES BLOWED LIKE BUBBLY GUM!
THEY CAN HARDLY MOVE NOW, HAP!—GET THAT AXLE GREASE, GOAT HAIR AND LAMP OIL FROM THE SUPPLY TENT!
THEM CREWS MUST BE WAITIN' FER THEIR FLANK ATTACK T'BREAK THROUGH!
JUST THE TIME WE NEED! I HAVE THE OIL-SOAKED GOAT HAIR WADDED WITH A HUNK OF GREASE! HOLD THE CATAPULT WHILE I LIGHT UP!
BUMS AWAY-Y-Y!!

JOE PALOOKA

ARE YOU SURE, FRANK?
I'M ABSOLUTELY CERTAIN....WHEW!... I'LL CALL YOU BACK.... ...BOY!!?
SAY, FRANK...DOC DANGLEPUTTY'S BACK.
RIGHT...HERE I COME!
DOC, THIS IS FRANK WHITE OF THE SENTINEL...
I'M CERTAINLY GLAD TO MEET YOU, DOCTOR.
HAOWDY, BUB.

BARNABY

The invisible Leprechaun just came in, Mr. O'Malley.
We've almost finished recording the program, McSnoyd. The play comes next... As to the contest—
Where's all them prizes?
O'Malley, this drama I'm to star in isn't all you think it is. It's rather dated—
My father only had three blank records... And you filled them up already—
Eh?
So! No prizes!
No more records, McSnoyd. Technical difficulties beyond our control. We'll have to hold off on that big contest—
I'll see my attorney—
4-22

MICKEY FINN

I'M AFRAID I CAN'T WAIT ANY LONGER, MRS. SMITH—I'VE GOT TO MAKE ANOTHER STOP BEFORE I GO HOME!
LET'S WAIT UNTIL NINE O'CLOCK, UNCLE PHIL—HE MIGHT COME IN BY THEN!
!
SHERIFF
Reg. U. S. Pat. Office McNaught Syndicate, Inc.
NOW DOUBLE FEAT
I-IT'S THE SHERIFF'S CAR, RED! A-AND MY MOTHER SAID SHE WAS GONNA DO SOMETHIN' IF—IF—
AW, DON'T BE A CHUMP! HE'S CHECKIN' ON SOMEBODY ELSE IN THAT BUILDIN'! —YOU AIN'T DONE NOTHIN'—YET!
CIGARETTES
DANCE
CASINO
4-22

PENNY

MISS BIRCH WILL PRESIDE WHILE I COUNT THE VOTES ON WHETHER WE SHALL HOLD A WEEKLY SPRING DANCE THIS YEAR.
YES, YES, YES, YES, YES, YES, YES, WEEPERS, HERE'S A "NO"!
YES, YES, YES, YES, YES, YES, YES, ANOTHER "NO"....WELL, HOW DO YOU LIKE THAT?.....
SOME CREEP HAS VOTED TWICE!
HAENIGSEN
Copyright, 1948, N. Y. Herald Tribune Inc.
4-22

DOTTY

BOX OF CANDY FOR YOU, DOTTY!
OH, THANK YOU, HORACE—YOU'RE SO THOUGHFUL!!
4-22
THOUGHTFUL?—MM— A HUSBAND USUALLY BRINGS HIS WIFE CANDY WHEN HE'S DONE SOMETHING HE SHOULDN'T!
MM—I WONDER—??
NO—IT COULDN'T HAVE BEEN VERY BAD—WITH A BOX AS SMALL AS THIS!
BUFORD TUNE
Copr. 1948, Publishers Syn. T.M. Reg. U.S. Pat. Office

MARK TRAIL

YES, I'VE HEARD OF YOU, TRAIL, AND KNOWING YOUR REPUTATION I'M NOT SURPRISED TO FIND YOU UPSET ABOUT CONDITIONS IN THE ZOO
MR. VINT, I WANT YOUR PAPER TO HELP ME CLEAN UP THIS SITUATION
ED DODD 4-22
YOU CAN COUNT ON US, TRAIL. GIVE ME YOUR PICTURES AND NOTES AND WATCH FOR TOMORROW MORNING'S NEWSPAPER
THE MORNING PAPER, MR. STRAWN
NEXT DAY

THE DISTRICT LINE by Bill Gold

SSGGM to Replace NSDAC; (It's Simple as A-B-C)

"Over the weekend," writes Jack Ashley of 2604 Lee blvd., Arlington, Va., "I saw a lot of women wearing ribbons proclaiming them to be delegates to the NSDAC convention.

"But for the life of me, I can't figure out what NSDAC stands for. What's the answer?"

Very simple. The initials stand for the National Society of the Daughters of American Colonists.

Many similar organizations meet here at the time of the Daughters of the American Revolution Convention.

For example, there's the NSARD, which is the National Society of Americans of Royal Descent. And the NOWL, otherwise known as the National Order of Women Legislators. And the DCW, better known as the Daughters of the Colonial Wars.

In a few days the ladies will be back in their homes, and Washington's convention spotlight will return to the summer-long meeting of the SSGGM, or Society for Second-Guessing Griffith's Managers—pronounced "sick 'em."

'Tain't fair. The kids eat more chicken than adults . . . Mrs. Esther Rothschild of 3430 Dix st. ne. tells me that River Terrace mothers are starting a library for children between the ages of 2 and 9 . . . anybody who would like to contribute some books for the youngsters should call Franklin 6573 . . . The Arlington Lions remind us that the Supreme Court once ruled that "good will is the disposition of a pleased customer to return to the place of business where he has been well treated."

GOLF WIDOW'S LAMENT

The thoughts of a young man oft turn to love
When he's in the Spring of life;
He can't see enough of his turtle dove—
Until she becomes his wife!
Pop Grey

GIVE-AWAYS

"Being in the Navy, I can't have kittens trailing me all over creation. Would anybody like to have two males and two females, six weeks old?" (Woodley 2147.)

MAIL BAG

Dear Bill:

The various comic strips are usually in the same place each day. But sometimes their position is changed, and I've been wondering why.

Does a strip's position change as its popularity rating changes? And if so, how can they tell when it's popular?

Harriet Mangrum,
6435 Fairfax rd.,
Bethesda, Md.

Dear Harriet:

The managing editor arranges the strips in the manner he considers most effective.

Popularity of the various comics is carefully checked by researchers, who note readership changes through constant surveys. Even the "funnies" are big business these days. Bill.

MISCELLANY

Thank goodness we won't have to worry about the Mystery Tune any more. It was "The Vision of Salome," first identified here by District Liner Nate Leiderman of 6206 Georgia ave. nw. . . . Dorothy W. Coulter of 811 21st st. nw. would be able to listen to her radio if she could find a 25-B-8 tube for it, but everybody tells her that model has been discontinued. Maybe she's well off and doesn't realize it . . . The New Temple Baptist Church is giving a benefit chicken dinner (4:30 to 7 p. m. today, Masonic Temple, 523 8th st. ne.), with tickets priced at $1.50 for adults and 75 cents for children.

Leonard Lyons . . .

NEW YORK.—The bar association in Brooklyn will have two disbarment hearings this week—hearings which may erupt on the front pages . . . The Theater Guild's telecast on May 2 of G. B. Shaw's "The Great Catherine," starring Gertrude Lawrence, will be filmed. The film then will be sent to England, so that Shaw will have a record of the television debut of his works. Miss Lawrence will rehearse 10 days for this one night's work . . . After the private session at the White House with Paul Fitzpatrick, New York State Democratic chairman, President Truman said: "Mr. Fitzpatrick was happy when he left." When Mr. Fitzpatrick was asked about this he said, "I never question the President's announcements"—but added that the New York State delegation will come to the convention unpledged.

Alfred Hitchcock arrived in London last week just in time to take his daughter, Patricia, to the hospital for an emergency appendectomy. Miss Hitchcock is studying drama at the Royal Academy, and recently took top honors in the Shakespeare class.

Representative Vito Marcantonio, who fancies himself the political heir of Fiorello LaGuardia, has decided that his proper place is in City Hall. Marcantonio will become the American Labor Party's candidate for mayor.

WINNIE WINKLE

WELL, HERE GOES! WAIT TILL THIS IS FINISHED AND WINNIE SEES THE FRUITS OF MY LABOR!
CARROTS, PEAS, LETTUCE, ONIONS, TOMATOES, RADISHES, CABBAGE, UMMM... I CAN TASTE 'EM ALREADY!
BILL, WHY DON'T YOU MEASURE YOUR ROWS? LOOK—THEY'RE SO CROOKED, THEY RUN INTO ONE ANOTHER!
YOU MIX VEGETABLES IN A STEW DON'T YOU? AND YOU MIX 'EM IN A SALAD?
SO, I'M GROWING 'EM THAT WAY—ALL PREPARED FOR YOU!!

50 YEARS OF KNOW HOW

Is Your Child A Happy Student?

If not—He May Need Glasses

Often a child is unhappy at school because he misses board-work through poor eyesight. He may avoid normal school play because he cannot see the whole playing field. Don't let this happen to your child. Assure him of keen vision by having his eyes checked regularly at M. A. Leese. Our optical department is equipped with the most modern facilities for eye examination and the filling of prescriptions.

For a New Lease on Sight See Leese

M. A. Leese OPTICAL COMPANY
614 9th St. N.W. NA. 5087

Get the story!
ENJOY NEW WINDOW SCREEN
Beauty and Utility...

Lifetime
ALUMINUM SCREENS

Here's ample ventilation and complete screen protection for a lifetime. Finest construction combines high strength with superior corrosion resistance. Custom built to fit any type window.

PROMPT DELIVERY
EASY TERMS
We'll call at your home — just call
STERLING 7451

PHONE FOR HOME DEMONSTRATION
WINDOWS
ALL-WEATHER WINDOW SERVICE
927 19th St. N.W., Wash. 1, D. C. STerling 7451
NIGHTS AND SUNDAYS—PHONE VICTOR 1135

TERRY AND THE PIRATES

THE VAN IE'S NAME LED US INTO SOME SCREWY DEALS, BUT THIS IS TOPS... AN ANCIENT RIG RESTORED ON THE INSIDE LIKE A LUXURY HOTEL— WITH A WEIRD OLD GENT IN A BROCADED SHIRT RUNNING IT!
CHRIS IS NOT TO REASON WHY. CHRIS IS BUT TO HOPE WE GET THEM— AND US— OUT WITH A WHOLE SKIN.
...BUT DOGGONE IT, I CAN'T HELP WONDERING WHAT IT'S ALL ABOUT... IF THIS BRONZE JOKER MADE THAT PHONY ANTIQUE STATUE, HOW DID THE VAN IE'S GET IT... AND WHY DID THEY TAKE BACK RISKS TO BRING IT HERE?... UNLESS THEY'VE GOT SOME FLAP-BRIMMED SCHEME...
BLAST IT, MOTLEY! IT WAS ROTTEN LUCK THAT BRONZE FOUND US BEFORE YOU'D GOTTEN LEE AND CHARLES OUT OF THE WAY. IT WON'T BE POSSIBLE TO KEEP THEM IN THE DARK MUCH LONGER.

STEVE ROPER

THE FIRST PERSON TO SEE THE DEVIL'S LAKE DINOSAUR WAS MY GIRL'S UNCLE.... "STILL" WATERS!
STILL WATERS?! ...ARE YOU MOONY OVER SOME MOHICAN MAIDEN, SCUFFY?
GOSH, NO, MR. ROPER! MICKEY'S UNCLE'S REAL NAME IS STILLMAN WATERS!... ...FOLKS CALL HIM "STILL" FOR SHORT!...SEE? AND THEY KID AROUND ABOUT HOW "STILL WATERS RUN DEEP!"...ONLY SOMETIMES THEY'RE NOT EXACTLY KIDDING!
WELL...UH...I SHOULDN'T CRACK ABOUT MY GIRL'S UNCLE...BUT...UH..."STILL" IS THE TOWN BANKER...AND HE'S PRETTY SHREWD...AND...UH... YOU'LL UNDERSTAND BETTER WHEN YOU MEET HIM!
HMM!... WOULD YOU CARE TO EMBROIDER THAT STATEMENT A BIT, MR. McGUFFY?

DONALD DUCK

DIXIE DUGAN

DR. HAHNE— IT ALL STARTED WHEN MISS DUGAN BROUGHT ONE OF MY BOYS BACK TO OXFORD LAST NIGHT—
AND WHAT WAS HE DOING OFF THE CAMPUS?
GETTING WET? IT WAS POURING AS YOU RECALL.
GO ON
WE INSISTED SHE STAY OVER
THE NEXT MORNING I HAD THAT ALPHABETICAL AILMENT—THE VIRUS Q OR SOMETHING—AND SHE, POOR CHILD, DRESSED LIKE THAT TO GET A PRESCRIPTION FILLED WITHOUT ATTRACTING TOO MUCH ATTENTION
OH—SHE DIDN'T ATTRACT MUCH ATTENTION
OH NOOOOO

MYRTLE

COME ON, BINGO! IT'S TIME TO TAKE YOUR BATH!
GR-R-R!
HE'S TOO BIG TO PUSH AROUND. I'LL HAVE TO OUT-FOX HIM!
ME-OW! ME-OW!
I DON'T THINK HE'LL FALL FOR THAT, POP. BUT IF YOU MAKE A NOISE LIKE A RABBIT, HE'LL COME A-SCOOTING!
?
LET'S HEAR YOU SAY SOMETHING!
AUDREY FISHER
COPR. 1948, KING FEATURES SYNDICATE, Inc.
WORLD RIGHTS RESERVED.

OZARK IKE

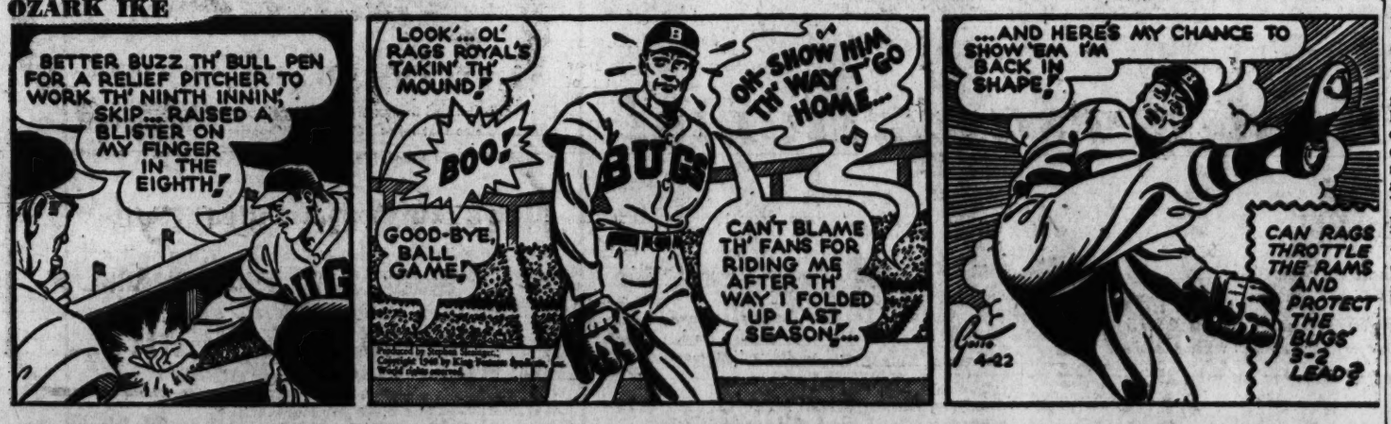
BETTER BUZZ TH' BULL PEN FOR A RELIEF PITCHER TO WORK TH' NINTH INNIN', SKIP... RAISED A BLISTER ON MY FINGER IN THE EIGHTH!
LOOK'...OL' RAGS ROYAL'S TAKIN' TH' MOUND!
BOO!
GOOD-BYE, BALL GAME!
OH- SHOW HIM TH' WAY T' GO HOME...
CAN'T BLAME TH' FANS FOR RIDING ME AFTER TH' WAY I FOLDED UP LAST SEASON!...
...AND HERE'S MY CHANCE TO SHOW 'EM I'M BACK IN SHAPE!
CAN RAGS THROTTLE THE RAMS AND PROTECT THE BUGS' 3-2 LEAD?

KING OF THE ROYAL MOUNTED

STOP SHAKIN' HABEAS!
WE'RE RICH AS MIDAS... WE GOT THIS LAND LEGALLY... THEY CAN DO NOTHING!
THEY CAN KILL US, JOCK!
"US"? YOU MEAN ME! THEY DON'T EVEN KNOW I HAVE A SILENT PARTNER!
HMM!... THIS GIVES ME AN IDEA! HMMM!

ADVERTISEMENT ADVERTISEMENT ADVERTISEMENT ADVERTISEMENT ADVERTISEMENT

Winsome Model Scores Bulls-Eye
21-YR.-OLD BIDDY TOOMEY OF WOODSIDE, L.I.—ADORABLE CONOVER MODEL, TARGET FOR PLENTY OF MALE ATTENTION ON ACCOUNT OF THAT GAY AND GORGEOUS IPANA SMILE!
TAKING AIM, BIDDY HITS THE MARK—AND HER SPARKLING SMILE MAKES A BIG HIT WITH HER DATE! FOLLOW HER "MODEL" DENTAL ROUTINE FOR A DATE-WINNING IPANA SMILE.
MY DENTAL ROUTINE IS REGULAR BRUSHING WITH IPANA, THEN GENTLE GUM MASSAGE.
CLEVER GIRL, BIDDY! DENTISTS RECOMMEND IPANA 2 TO 1 OVER ANY OTHER TOOTH PASTE—AND 9 OUT OF 10 DENTISTS RECOMMEND MASSAGE REGULARLY OR IN SPECIAL CASES (Folks from recent nationwide survey) ASK YOUR DENTIST ABOUT MASSAGE.
IPANA FOR YOUR SMILE OF BEAUTY

Washington Merry-Go-Round

Taft Tells Pompeii Not to Worry

By Drew Pearson

Ohio's usually solemn Senator Robert A. Taft and his wife were listening to a radio program, "CBS Was There," dramatizing ancient times in modern language. This particular program was based on the fall of ancient Pompeii, and the dramatization was grim and gruesome.

The people of Pompeii starved as their city was torn to pieces. As the program closed Senator Taft picked up the phone and called Columbia Broadcasting.

"You can tell the people of Pompeii," he said "not to worry. The Truman Administration will ask for a $42,000,000 relief program from them next week, I'm sure."

Merry-Go-Round

President Truman has been calling in Democratic leaders from all over the Nation, and giving them pep talks aimed at securing his own renomination. After they leave his office, the visitors are discreetly warned that a vote against Truman at the Philadelphia convention means no job for them in the future . . . CIO President Phil Murray and Chicago political boss Jack Arvey met secretly in Pittsburgh the other day. Both are opposed to Truman's running again . . . Chester Bowles, who is opposing President Truman's renomination, will make a Nation-wide tour stumping for a liberal Democratic nominee . . . John L. Lewis' real strategy in prolonging the mine strike was to cut coal reserves. With stockpiles low, Lewis is in a better bargaining position to get wage increases when the operators have to sign a new contract in June.

PEARSON

Under the Dome

Three years after Roosevelt's death members of the Roosevelt Memorial Foundation have finally condescended to invite Steve Early, one of FDR's closest friends, to join the Roosevelt Foundation . . . R. D. McCain, Dallas oil man, and his three flying sons plan a round-the-world speed flight via Moscow—if the Russians will let them . . . Congratulations to Congressman Lyndon Johnson of Texas for pushing President Truman into freezing surplus war plants. If it hadn't been for Johnson, a lot more plants would have been sold just as war production is needed again . . . SEC commissioners, studying the record of the Henry Kaiser-Cyrus Eaton stock market fight, may recommend to Congress a law penalizing any investment banker who walks out on a contract in the future.

Hawaiian Statehood

Senator Guy Cordon of Oregon is pressing for a vote on Hawaiian statehood inside the Senate Territories and Insualar Affairs Committee. The House has already voted to make Hawaii the forty-ninth State, but the bill hasn't been able to get by Chairman Hugh Butler of the Senate committee.

Butler has been insisting that the committee make a first-hand inspection before it passes on statehood despite the fact that when Butler's committee was invited to Hawaii last summer Cordon was the only one who accepted.

Two Appraisals

GOP Congressman E. H. Hedrick of West Virginia has vigorously protested to the White House against the proposed sale of 225 Government-owned homes at South Charleston, W. Va. . . . "We are selling war plants for 10 cents on the dollar, but the appraisal value of these housing units has been jacked up so high by Government housing officials that vets can't get loans from banks to buy homes," Hedrick told the President. "Men who fought for their country can't understand why we sell war plants cheap to industry and homes high to veterans." . . . When the President received a pair of gold-plated boots and a bootjack from the El Paso Chamber of Commerce, he surprised the Texas presentation committee by putting the two-piece bootjack together in jig time.

Copyright 1948 The Bell Syndicate, Inc.

Army Denies RCA 'Leaked' Radar Data

By the United Press

The Army yesterday denied published reports that the Radio Corporation of America "leaked" radar secrets.

It issued a lengthy memorandum "to correct the impressions" given by Columnist Drew Pearson in an article last December and reiterated two weeks ago.

Pearson charged that RCA "deliberately flouted the Signal Corps' secrecy order by filing for patents in Germany, Japan and the rest of the world" on radar-connected inventions in 1936.

Two of the patent applications applied to an impulse generator, and the third to a signalling system.

The Army said in its memorandum that RCA acted on the generator before being advised that the Government planned to screen inventions important to national defense.

"In contradiction of Mr. Pearson's claims," it said, "there is absolutely no evidence that the application for patent on the signalling system was disclosed abroad prior to V-J Day."

Portraits

By James J. Metcalfe

No love for spring

The whole wide world may have the pep . . . To laugh at life and sing . . . But I am not so keen about . . . The season known as spring . . . Because to me it means that I . . . Must get to work and mow . . . And extricate a thousand weeds . . . With just a little hoe . . . It means that I must help to clean . . . The house where I abide . . . So my dear wife may be content . . . And bolster up her pride . . . I have to move the furniture . . . Adjust and oil the doors . . . Inspect the ceilings and the walls . . . And polish all the floors . . . And that is why I do not feel . . . Inclined to laugh or sing . . . When calendars and almanacs . . . Announce that it is spring.

For Lumber Call Our Number, AT. 1400

Hechinger Co.

TATCO SLATE
FLAGSTONE

25c
Per Square Foot
DELIVERED

FOR A TRULY BEAUTIFUL YARD

Enhance the beauty of your garden with an attractive vari-colored flagstone walk or patio. This fine New York State flagstone comes in random sizes, is one inch thick and is easy to lay.

COME—WRITE—PHONE AT. 1400
4 HOUSE AND GARDEN STORES

NORTHEAST 15th & H Sts. at Bladensburg Rd. | NORTWEST 3925 Ga. Ave. at Military Rd. | SOUTHEAST 1905 Nichols Ave. at Good Hope Rd. | FALS CHURCH, VA. Lee Highway at Hillwood Rd.

Hawaiian Blinds
RENEWED!

HERE'S WHAT WE DO!
1 Send a Representative for Free Estimate & Advice.
2 Take Your Blinds Down and to Our Own Factory.
3 Completely Dismantled & Thoroughly Wash Them.
4 Replace Broken or Worn Tapes & Cords.
5 Replace Broken or Warped Slats.
6 Replace Defective Mechanism.
7 PAINT WITH 2 COATS Any Color You Select.
8 Return Your Blinds & Hang in Place.
Satisfaction Unconditionally Guarented

Phone Victor 2258 for Representative to Call at Your Home—No Obligation

COLONIAL SPECIALTY CO.
3010 8th St., S. E. • Victor 2258

BALDNESS
Can Be PREVENTED!

Take Hair Treatments

R. W. PLASTERER
Trichologist

GET THESE FACTS:

WHERE! At the offices of Hair and Scalp Clinic, Inc. . . . for the most scientific, advanced treatments available.

HOW! Comforting, effective medications, quickly relieving dandruff scales, scalp itch, dry or excessively oily hair, weak thinning hair.

METHODS! Germicidal cleansing medicants, electro-therapy, ultra-violet ray expertly applied and pleasant massage.

RESULTS! Definite results for accepted clients by the fifth treatment. Stronger, healthier hair amazingly fast.

COST! Seldom exceeds $100 . . . less than 1c daily over the average life span . . . to strengthen and improve the hair! Many of our clients claim we do in several visits.

EXPERIENCE! Over 125,000 cases treated. This experience in the field of Trichology is only available in Washington at the Hair & Scalp Clinic.

FREE PRIVATE EXAMINATION

HAIR & SCALP CLINIC, INC.

Phone EXecutive 3832

SUITE 606-609 BOND BLDG., S.W. COR. 14TH ST. & N. Y. AVE. N.W.
HOURS 9:30 A. M. TO 7:30 P. M., SATURDAYS 9:30 A. M. TO 4 P. M.

WASHINGTON

The Hecht Co.

SILVER SPRING

52nd ANNIVERSARY SALE

These Savings Through Saturday, April 24th

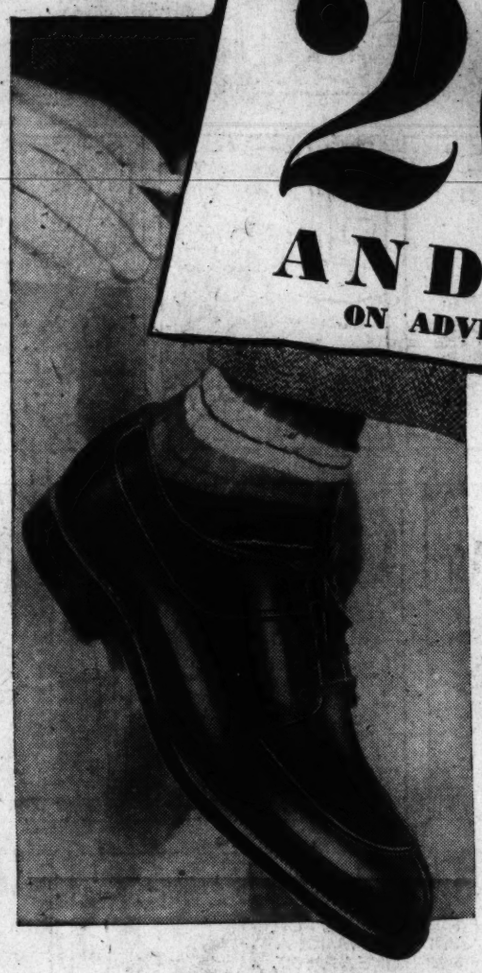

SAVE 20% AND MORE ON ADVERTISED ITEMS

Wool Sport Coats

All Wool Sport Coats in a choice of weaves. Soft shades of brown, blue, and tan; regulars, shorts, longs. **24.75**

Second Floor, Washington; Street Floor, Silver Spring

Men's Robes

Lightweight Rayon Summer Robes; Solids and colorful patterns in Shantung, luana cloth. **6.99**

Street Floor, Washington and Silver Spring

Packard Shoes

Antiqued Scotch Grain with straight tip, or hand stained blucher oxford in moccasin style. **9.88**

Second Floor, Washington; Street Floor, Silver Spring

Savings on 1,000 Anniversary Items!

MEN'S FURNISHINGS

Famous Make Hose, Rayon or Lisle, 35c, 3 for $1
Neat or fancy sport patterns; ankle type. Sizes 10 to 13.

Famous Make Hose, Nylon and Rayon, 55c, 2 for $1
Self patterns; elastic top ankle type. 10 to 13.

Lightweight Washable Robes, Sanforized*... 5.99
Striped cotton fabrics, smart and colorful. Small to large.

Fine Combed Cotton Tee Shirts in White 89c
Wear it as an undershirt or a polo shirt. Small to large.

Boxer Shorts, Famous Make, Elastic Waist 79c
Full cut and bar tacked for strength. Sizes 32 to 44.

Famous Make Pajamas; Broadcloth, Madras, .4.44
Colorful patterns. A to D.

Famous Pajamas, Notch Collar or Slip-on... 2.88
Pre-shrunk broadcloth; colorful striped patterns. A to D.

All-Silk Neckties by Famous Makers 2.39
Foulards, crepes, in plain and jacquard weaves. All silk.

Famous Neckties; Hand Tailored... 1.39; 3 for $4
All hand tailored, wool linings; splendid color assortment.

Lustrous, 2x2 White Broadcloth Shirts 4.35
Regular or long point collars with stays; 13½ to 17.

Hand-Tailored, Wool-lined Rayon Neckties... 89c
Neat, medium and bold patterns; panels and all-overs.
*Not more than 1% residual shrinkage.

Street Floor, Washington and Silver Spring

MEN'S HATS

Hechtonian Pure Fur Felt Hats for Spring 6.85
Bound or welt edge; 6 colors, 6¾ to 7⅞.

Street Floor, Washington and Silver Spring

MEN'S CLOTHING

Sheldon All-Wool Gabardine Suits, 2-piece .43.75
Single and double breasted models; brown, tan.

Sheldon Worsted Spring Suits; Smart Patterns, 39.75
Single and double breasted; new colors; all wool worsted.

All Wool Tropical Worsted Suits for Summer, 39.75
Single and double breasted; good colors and patterns.

Sheldon All Wool Gabardine Topcoats 39.75
Single breasted, set-in or raglan sleeves; neutral color.

Goodman & Suss Worsted Suits.....54.45
Exclusive patterns. Regulars, shorts, longs, stouts, short stouts.

All Wool Covert and Flannel Slacks 9.85
Well tailored, good color choice, full cut, zippers. 29-42.

Second Floor, Washington; Street Floor, Silver Spring

MEN'S ACCESSORIES

White Handkerchiefs, Full Size, Corded 28c
No man ever has enough; here's a chance to stock up.

Pure Linen, Sparkling White Handkerchiefs .38c
Fine quality, full size, white linen hemmed handkerchiefs.

Hand-Rolled Handkerchiefs .....68c, 3 for $2
Fine, corded, sheer handkerchiefs, hand-rolled edges..

Famous Make Leather Belts; Top Value 98c
Pigskins, cowhides, two-tones. All fine leather. 30 to 44.

Genuine Alligator Wallets, Brown *(tax incl.)* **4.65**
Gleaming alligator wallets with plenty of compartments.

Leather Kits, Unfitted, With Zipper *(tax incl.)* **2.98**
Spacious kits for toilet articles, made by a famous maker.

Imported and Domestic Genuine Briar Pipes .98c
Assorted shapes and sizes; light or dark; rubber bits.

Street Floor, Washington and Silver Spring

SPORTING GOODS

Famous Make Golf Bags, Pigskin Trimmed, 12.75
Hood, umbrella holder, ball and shoe pocket, 8½-inch size.

Junior Size, Genuine Leather Fielder's Glove, 3.75
Genuine cowhide, French binding. Right or left hand.

Tennis Rackets, Munro Cheltenham Model.. 4.15
6-ply laminated frame, leather grip, Nylon strings.

Tennis Rackets, Munro Bristol Model 3.15
6-ply frame, leather grip, 18 main strings, well balanced.

Street Floor, Washington; Lower Level, Silver Spring

MEN'S SHOES

Famous Brand Tan Calf Oxfords 13.88
Leather soles, rubber heels, with medallion tip. Tan only.

Famous Brand Black Double-Sole Oxfords ...9.88
Genuine black veal with sturdy double soles, rubber heels.

Antiqued Scotch Grain Extra-weight Oxford, 9.88
Straight tip or moccasin style; hand stained; double soles.

Men's Brown Moccasin Style Oxfords 7.88
Full double soles, leather heels. Made by a Famous Maker.

Men's Soft Sole Leather Slippers in Brown ...3.08
Leather operas with soft padded soles and plaid linings.

Men's Brown and White Loafers..... 5.48
Soft brown leather with white in a comfortable loafer.

Second Floor, Washington; Street Floor, Silver Spring

MEN'S SPORTSWEAR

All-Wool Slacks; Coverts, Flannels.....9.85
Pleated fronts, slide fasteners, full cut, solid colors. Sizes 28-42.

Rayon Tropical Sports Slacks, Full Cut 7.85
Solids and pin checks; slide fasteners, pleats. 28 to 42.

Short-Sleeved Sport Shirts; White and Colors, 2.35
Worn in or out of slacks; solid colors; small to large.

Street Floor, Washington and Silver Spring

Limited Quantity Specials!

On Sale Beginning Today at
9:30 A. M., Washington Store;
10:00 A. M., Silver Spring Store

Personal Portable Radios
4 tubes plus Selinum rectifier. 4" speaker. AC, DC or battery. Concealed dynascope loop aerial. Super selectivity. **22.95** with batteries
Seventh Floor, Washington; Third Floor, Silver Spring

Misses' Sport Jackets
Cardigans: multi-stripes on white ground. Pull-ons: green, shrimp or grey corduroy. Sizes 12 to 18. **4.75**
Third Floor, Washington; Street Floor, Silver Spring

Women's Rayon Crepe Panties
Beautiful quality fine rayon fabric, in your choice of lingerie pastels. Small, medium or large in the group. **3.19**
Third Floor, Washington; 2nd Floor, Silver Spring

Simmons Baby Cribs
Each crib finished in wax birch. All steel springs. Standard size that takes a 27" by 52" mattress. **16.95**
Second Floor, Washington and Silver Spring

Men's Rayon Tropical Suits
Smart single-breasted lounge and conventional models; regular, short, long and stout sizes. **33.75**
Second Floor, Washington; Street Floor, Silver Spring

All-White Chenille Bedspreads
Beautiful all-white chenille spreads, with the design in eye-catching multicolor looptwist border effects. Go with every room. **7.99**
Sixth Floor, Washington; Third Floor, Silver Spring

6-Piece Glider Cushion Sets
Fits all standard gliders. 6-piece set. Green with white stripe. **11.99**
Third Floor, Washington; Lower Level, Silver Spring

LUGGAGE

Amelia Earheart Seconds 15.00
Men's and women's 21-in. cases.

Men's Genuine Leather One Suiters $45
Some French edge, some welt edge; top grain cowhide cases.

Famous U. S. Luggage .....$9 to 16.20
Priced according to size. Washable striped canvas, wood frame.

Entire Stock, Kessler Luggage .....19.20 to $48
Priced according to size. A real buy in this famous luggage.

All prices include tax. Monogrammed free of charge.

Street Floor, Washington; Lower Level, Silver Spring

No Mail or Phone Orders . . . Bring Your Charga-Plate to Speed Your Purchase!